OKSAN®
RUBBER

PRODUCT CATALOGUE

Confidence

Studiness

Quality



www.oksankaucuk.com.tr

www.oksankaucuk.com.tr

index

ALFA ROMEO ..... 1 - 7
AUDI ..... 8 - 23
AUTOBIANCHI ..... 24 - 26
BMW ..... 27 - 35
CHEVROLET ..... 36 - 38
CHRYSLER ..... 39 - 40
CITROEN ..... 41 - 69
DACIA ..... 70 - 77
DAEWOO ..... 78 - 79
DAIHATSU ..... 80 - 81
FIAT ..... 82 - 112
FORD ..... 113 - 130
HONDA ..... 131 - 134
HYUNDAI ..... 135 - 142
INNOCENTI ..... 143 - 145
INFINITI ..... 146 - 147
IVECO ..... 148 - 150
ISUZU ..... 151 - 152
JEEP ..... 153 - 154
KIA ..... 155 - 159
JAGUAR ..... 160 - 161
LADA ..... 162 - 164
LANCIA ..... 165 - 173
LAND ROVER ..... 174 - 177
LEXUS ..... 178 - 179
MAZDA ..... 180 - 184
MERCEDES-BENZ ..... 185 - 204
MG ..... 205 - 206
MINI ..... 207 - 208
MITSUBISHI ..... 209 - 212
NISSAN ..... 213 - 223
OPEL ..... 224 - 237
PEUGEOT ..... 238 - 269
PININFARINA ..... 270 - 271
PORSCHE ..... 272 - 274
PROTON ..... 275 - 276
RENAULT ..... 277 - 308
ROVER ..... 309 - 310
SAAB ..... 311 - 313
SEAT ..... 314 - 328
SKODA ..... 329 - 339
SMART ..... 340 - 342
SUBARU ..... 343 - 344
SUZUKI ..... 345 - 346
TOYOTA ..... 347 - 355
VAUXHALL ..... 356 - 358
VOLVO ..... 359 - 365
VOLKSWAGEN ..... 366 - 390
ABARTH ..... 391 - 392
TOFAŞ ..... 393 - 394
ALPINE ..... 395 - 396
DODGE ..... 397 - 398
CUPRA ..... 399 - 400
DS ..... 401 - 402

ABOUT Us

OKSAN is one of the largest aftermarket manufacturer for engine and shock absorber mountings, steering wheel and axle bellows, wishbone arm and link stabilizer bushes, ball joint dust covers, and another industrial rubber parts of passenger and light commercial vehicles in its own sector.Oksan, since the day the production started in 1980, as a result of targeting market and customer desires, we could be able to each the highest level of quality in the entire company. All the necessary investments to maintain and complete activities have been realized without cease. In 2004, as a natural result of all these progresses, ISO 9001 Quality Management System certificate could have been awarded until today and in October 2008 the re-certification was upgraded to ISO 9001:2008 revision.



ISO 9001 CERTIFICATION EUROPE™

since 1980





www.oksankaucuk.com.tr

OKSAN®
RUBBER

ALFA ROMEO



ALFA ROMEO

BUSH FOR WISHBONE,FRONT,RIGHT — AL017



COMPATIBLE VEHICLES :
GT (937) 2008 – 2010
156 (932) 2000-2005
147 (937) 2001 – 2010

OEM NO : 606 78 135*, 606 86 892*, 606 52 466*, 505 09 339*

BUSH FOR WISHBONE — AL018



COMPATIBLE VEHICLES :
159 (939_) 2005-2011
159 Sportwagon (939_) 2005-2012
BRERA (939_) 2006-2011
SPIDER (939_) 2006-2011

OEM NO : 50704948, 50704947

BUSH FOR WISHBONE — AL019



COMPATIBLE VEHICLES :
SPIDER (939_) 2006-2011
BRERA (939_) 2006-2011
159 Sportwagon (939_) 2005-2012
159 (939_) 2005-2011

OEM NO : 50704947*, 50704948*

BUSH FOR WISHBONE — AL020



COMPATIBLE VEHICLES :
147 (937) 2001 – 2010
156 Sportwagon (932) 1997-2006
GT (937) 2008 – 2010

OEM NO : 50509340*, 60652465*, 60678134*, 60686891*

STEERING BOOT — AL021



COMPATIBLE VEHICLES :
33 Sportwagon (905_) 1984-1989
33 (905_) 1983-1993
33 (907_) 1990-1994
33 Sportwagon (907_) 1990-1994

OEM NO : 60506725, 21083401224, 21103401224

DRIVE SHAFT MOUNTING, MIDDLE — AL100



COMPATIBLE VEHICLES :
SPIDER (105) 1966 – 1977
GIULIETTA (116) 1977 – 1985
ALFETTA (116) 1974 – 1984
90 (162) 1984 – 1987
75 (162B) 1985 – 1992

OEM NO : 116081530005, 116081530205, 60521647, 60521649

DRIVE SHAFT MOUNTING, FRONT — AL101



COMPATIBLE VEHICLES :
SPIDER (105) 1966 – 1977
GIULIETTA (116) 1977 – 1985
ALFETTA (116) 1974 – 1984
90 (162) 1984 – 1987
75 (162B) 1985 – 1992

OEM NO : 116081530110, 60521648, 116081530107, 60725181

BUSH FOR UPPER WISHBONE — AL102



COMPATIBLE VEHICLES :
147 (937) 2001 – 2010
156 (932) 2000-2005
156 Sportwagon (932) 1997-2006
166 (936) 1998-2007
GT (937) 2008 – 2010

OEM NO : 60651736, 51776326*, 51776327*, 60666020*, 60666021*

BUSH FOR UPPER WISHBONE (KIT) — AL102-K



COMPATIBLE VEHICLES :
GT (937) 2008 – 2010
166 (936) 1998-2007
156 Sportwagon (932) 1997-2006
156 (932) 2000-2005
147 (937) 2001 – 2010

OEM NO : 60651736, 51776326*, 51776327*, 60666020*, 60666021*

FRONT SUSPENSION WISHBONE BUSHING, BIG — AL103



COMPATIBLE VEHICLES :
164 (164) 1992-1998

OEM NO : 60510361, 60801371, 60808044, 82480037, 82388433

ALFA ROMEO

FRONT SUSPENSION WISHBONE BUSHING, — AL104



COMPATIBLE VEHICLES :
164 (164) 1992-1998

OEM NO : 82427260, 60588842, 82388242, 60510362, 60510362F

BALANCE ARM BUSH — AL109



COMPATIBLE VEHICLES :
147 (937) 2001 – 2010
156 (932) 2000-2005
156 Sportwagon (932) 1997-2006
GT (937) 2008 – 2010
GTV (916C_) 1998 – 2005

OEM NO : 60652168, 60652712, 51749713*, 60652167*, 60629903*

BALANCE ARM BUSH — AL110



COMPATIBLE VEHICLES :
SPIDER (916S_) 1994 – 2005
GTV (916C_) 1998 – 2005
GT (937) 2008 – 2010
156 Sportwagon (932) 1997-2006
156 (932) 2000-2005

OEM NO : 60629904, 60629903*

BALANCE ARM BUSH — AL111



COMPATIBLE VEHICLES :
164 (164) 1992-1998

OEM NO : 60801498*, 82404618*

BUSH FOR WISHBONE — AL112



COMPATIBLE VEHICLES :
33 (907A_) 1990-1994
33 Sportwagon (905A_) 1984-1989
33 (905_) 1983-1993

OEM NO : 60501394, 115099

DRIVE SHAFT MOUNTING — AL113



COMPATIBLE VEHICLES :
75 (162B) 1985 – 1992
90 (162) 1984 – 1987
ALFETTA (116) 1974 – 1984
GIULIETTA (116) 1977 – 1985

OEM NO : 60521630, 116081502401, 116081502301

STABILIZER LINK — AL114



COMPATIBLE VEHICLES :
164 (164) 1992-1998

OEM NO : 605 61 654, 605 70 365, 608 01 355

AXIAL JOINT BUSHING — AL898



COMPATIBLE VEHICLES :
147 (937) 2001 – 2010
GT (937) 2008 – 2010
156 (932) 2000-2005

OEM NO : 9947923*

BUSH FOR WISHBONE,FRONT,TOP — BW166

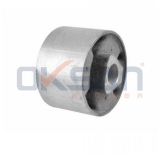

COMPATIBLE VEHICLES :
GIULIETTA (940) 2010-

OEM NO : 31129058816, 31121126302, 31121126394, 31 12 9 058

SHOCK ABSORBER DUST BELLOW — FI009



COMPATIBLE VEHICLES :
MITO (955) 2008-

OEM NO : 55700767, 51755686, 9231099, 344435, 344446

ALFA ROMEO

ENGINE MOUNTING — FI016



COMPATIBLE VEHICLES :
MITO (955) 2008-

OEM NO : 55700441

ENGINE MOUNTING — FI017



COMPATIBLE VEHICLES :
MITO (955) 2008-
MITO (925) 2008-

OEM NO : 55702833, 55700434

ENGINE MOUNTING — FI018



COMPATIBLE VEHICLES :
MITO (925) 2008-
MITO (955) 2008-

OEM NO : 55700435

ENGINE MOUNTING — FI020



COMPATIBLE VEHICLES :
MITO (955) 2008-

OEM NO : 55700431, 51816525, 51838808

STEERING BOOT (THERMOPLASTIC) — FI023



COMPATIBLE VEHICLES :
MITO (955) 2008-
MITO (925) 2008-

OEM NO : 77364571, 406695, 77363828, 1609347, 93189041

STEERING BOOT,KIT (THERMOPLASTIC) — FI023-K



COMPATIBLE VEHICLES :
MITO (955) 2008-
MITO (925) 2008-

OEM NO : 77364571, 406695, 77363828, 1609347, 93189041

ENGINE MOUNTING — FI035



COMPATIBLE VEHICLES :
MITO (955) 2008-

OEM NO : 55703651, 55700433

ENGINE MOUNTING — FI037



COMPATIBLE VEHICLES :
145 (930) 1994 – 2001
146 (930) 1994 – 2001
147 (937) 2001 – 2010
155 (167) 1992 – 1997
156 (932) 2000-2005

OEM NO : 46465201, 46781213, 60814234, 60816689, 7782435

AXLE BOOT — FI040



COMPATIBLE VEHICLES :
MITO (955) 2008-

OEM NO : 46307675

AXLE BELLOWS, KIT — FI040-K



COMPATIBLE VEHICLES :
MITO (955) 2008-

OEM NO : 46307675

AXLE BOOT — FI041



COMPATIBLE VEHICLES :
MITO (955) 2008-

OEM NO : 46307716, 31607529203

AXLE BELLOWS, KIT — FI041-K



COMPATIBLE VEHICLES :
MITO (955) 2008-

OEM NO : 46307716, 31607529203

ENGINE MOUNTING — FI053



COMPATIBLE VEHICLES :
MITO (925) 2008-
MITO (955) 2008-

OEM NO : 50508653

STABILIZER BAR RUBBER, 21MM — FI061



COMPATIBLE VEHICLES :
159 (939_) 2005-2011

OEM NO : 7750982

STABILIZER BAR RUBBER,13MM — FI063



COMPATIBLE VEHICLES :
147 (937) 2001 – 2010
156 (932) 2000-2005
GT (937) 2008 – 2010

OEM NO : 46555183 , 60613574, 60617685 , 60652125 , 60656522

STABILIZER BAR RUBBER (Ø22 MM) — FI066



COMPATIBLE VEHICLES :
SPIDER (916S_) 1994 – 2005
GTV (916C_) 1998 – 2005
GT (937) 2008 – 2010
156 Sportwagon (932) 1997-2006
156 (932) 2000-2005

OEM NO : 51754198, 60680150

AXLE BELLOWS,OLD MODEL — FI097



COMPATIBLE VEHICLES :
MITO (955) 2008-

OEM NO : 46307575, 71771164, 7761570, 3293F1

AXLE BELLOWS,OLD MODEL,KIT — FI097-K



COMPATIBLE VEHICLES :
MITO (955) 2008-

OEM NO : 46307575, 71771164, 7761570, 3293F1

SHOCK ABSORBER MOUNTING, FRONT — FI1105



COMPATIBLE VEHICLES :
MITO (955) 2008-

OEM NO : 51831016, 50510134, 50521707, 51780079, 51813225

AXLE BOOT, OUTER (NEW MODEL) — FI154



COMPATIBLE VEHICLES :
MITO (955) 2008-

OEM NO : 7761570*, 46307575*, 71771164*, 3293F1*

ALFA ROMEO

AXLE BOOT, OUTER (NEW MODEL),KIT — FI154-K



COMPATIBLE VEHICLES :
MITO (955) 2008-

OEM NO : 7761570*, 46307575*, 71771164*, 3293F1*

STRUT MOUNTING, RIGHT — FI166



COMPATIBLE VEHICLES :
164 (164) 1992-1998
156 (932) 2000-2005
145 (930) 1994 – 2001
146 (930) 1994 – 2001
155 (167) 1992 – 1997

OEM NO : 46414183, 60809752, 60811372, 7639243, 7683363

STRUT MOUNTING, LEFT — FI167



COMPATIBLE VEHICLES :
145 (930) 1994 – 2001
146 (930) 1994 – 2001
155 (167) 1992 – 1997
156 (932) 2000-2005
156 Sportwagon (932) 1997-2006

OEM NO : 7683364, 7639244, 60811373, 60809753, 46414184

AXLE BELLOWS — FI168



COMPATIBLE VEHICLES :
SPIDER (916_) 2003-2005
GT (937) 2008 – 2010
156 Sportwagon (932) 1997-2006
147 (937) 2001 – 2010
156 (932) 2000-2005

OEM NO : 71771450, 60816984, 46307733

AXLE BELLOWS, KIT — FI168-K



COMPATIBLE VEHICLES :
147 (937) 2001 – 2010
156 (932) 2000-2005
156 Sportwagon (932) 1997-2006
166 (936) 1998-2007
GT (937) 2008 – 2010

OEM NO : 71771450, 60816984, 46307733

FRONT SUSPENSION STABILIZER BUSHING — FI450



COMPATIBLE VEHICLES :
33 (907A) 1990 – 1994
33 Sportwagon (907B) 1990 – 1994
145 (930) 1994 – 2001
146 (930) 1994 – 2001
155 (167) 1992 – 1997

OEM NO : 7601642, 60806408

AXLE BOOT, GEARBOX SIDE — FI452



COMPATIBLE VEHICLES :
145 (930) 1994 – 2001

OEM NO : 46307071, 46307503, 7625541, 60813074, 46307436

AXLE BOOT, GEARBOX SIDE,KIT — FI452-K



COMPATIBLE VEHICLES :
145 (930) 1994 – 2001

OEM NO : 46307071, 46307503, 7625541, 60813074, 46307436

BUSH FOR LOWER WISHBONE, BIG — FI928



COMPATIBLE VEHICLES :
MITO (925) 2008-

OEM NO : 77363827, 3528.64, 55700751, 77363829, 55703629*

BUSH FOR LOWER WISHBONE, SMALL — FI929



COMPATIBLE VEHICLES :
MITO (925) 2008-

OEM NO : 55703232, 0352380, 55703629*, 55703627*, 51783057*

ROLLING BEARING, SUSPENSION STRUT — R015-S



COMPATIBLE VEHICLES :
155 (167) 1992 – 1997
146 (930) 1994 – 2001
145 (930) 1994 – 2001

OEM NO : 60806398, 7601502

OKSAN®
RUBBER

AUDI



STABILIZER BAR RUBBER (Ø25 MM) — AU002



COMPATIBLE VEHICLES :
A4 (8W) Avant quattro 2015-
A4 (8W) Allroad quattro 2016-
A4 (8K) quattro 2007-2016
A4 (8K) Avant 2007-2015
A4 (8K) 2007-2015

OEM NO : 4D0411327G, 4D0 411 327 E

BUSH FOR WISHBONE — AU003



COMPATIBLE VEHICLES :
TT Roadster (8N9) 1999-2006
TT (8N3) 1998-2006
A8 (4D2,4D8) 1997-2002
A6 Avant (4B5,C5) 1997-2005
A6 Avant (4A,C4) 1994-1997

OEM NO : 4D0407515C

BUSH FOR WISHBONE — AU004



COMPATIBLE VEHICLES :
A4 (8E2,B6) 2000-2004
A4 Avant (8E5, B6) 2001-2004
A6 (4B2,C5) 1997-2005
A6 Avant (4B5,C5) 1997-2005
A8 (4E_) 2002-2010

OEM NO : 4D0407183D, 4D0407183M, 4D0407183N, 4D0407183P,

BUSH FOR WISHBONE — AU008



COMPATIBLE VEHICLES :
A8 (4E2, 4E8) 2003-2010
A6 (4F5,C6) 2005-2011
A6 (4F2, C6) 2004-2011
A6 Avant (4B5,C5) 1997-2005
A6 (4B2,C5) 1997-2005

OEM NO : 8D0407515B, 8D0407515A, 8D0407515C, 4E0407515D,

SHOCK ABSORBER BEARING — AU014



COMPATIBLE VEHICLES :
A3 (8D2,B5) 1995-2000
A3 (8L1) 1996-2003
A1 Sportback (8XA,8XK) 2011-
A1 (8X1,8XF) 2010-

OEM NO : 357412249, 1J0412249, 357412249A, 6R0412249,

STRUT MOUNTING — AU017



COMPATIBLE VEHICLES :
Q3 (8U) 2011-2019
TT (8J3) 2006-2010
A3 Sportback (8PA) 2004-2013
A3 Convertible (8P7) 2008-2013
A3 (8P1) 2003-2012

OEM NO : 1K0412331B, 1K0412331C

SHOCK ABSORBER MOUNTING, WITH BEARING — AU017-K



COMPATIBLE VEHICLES :
Q3 (8U) 2011-2019
TT (8J3) 2006-2010
A3 Sportback (8PA) 2004-2013
A3 (8P1) 2003-2012
A3 Convertible (8P7) 2008-2013

OEM NO : 1K0412331B, 1K0412331C, 6N0412249C, 1K0412249,

BUSH FOR WISHBONE — AU018



COMPATIBLE VEHICLES :
A5 (8T3) 2007-2017
A4 Convertible (8H7,B6,8HE,B7) 2002-2009
A4 Cabriolet (8H7,B6,8HE,B7) 2002-2009

OEM NO : 8K0407183A, 8K0407183B, 8K0407693F*, 8K0407694F*

BUSH FOR WISHBONE, HYDRAULIC — AU019

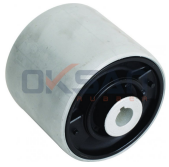

COMPATIBLE VEHICLES :
A6 2019-
A7 2019-
A8 (4H_) 2009-

OEM NO : 4G0407183, 4G0407183A, 4H0407183, 4G0 407 183 B,

STEERING BOOT (THERMOPLASTIC) — AU020



COMPATIBLE VEHICLES :
A6 (4A,C4) 1994-1997
A4 Avant (8D5,B5) 1996-2001
A4 (8D2,B5) 1995-2000
A3 Sportback (8PA) 2004-2013
A3 (8P1) 2003-2012

OEM NO : 1J0422831B, 1J0422831, 8N0422831

AUDI

STEERING BOOT,KIT (THERMOPLASTIC) — AU020-K



COMPATIBLE VEHICLES :
A3 Sportback (8PA) 2004-2013
A3 (8L1) 1996-2003
A3 (8P1) 2003-2012
A4 (8D2,B5) 1995-2000
A4 Avant (8D5,B5) 1996-2001

OEM NO : 1J0422831B, 1J0422831, 8N0422831

BUSH FOR WISHBONE — AU021



COMPATIBLE VEHICLES :
Q5 (8R) 2008-2016
A5 (8T3) 2007-2017
A4 Convertible (8H7,B6,8HE,B7) 2002-2009
A4 Cabriolet (8H7,B6,8HE,B7) 2002-

OEM NO : 8K0407183D, 8K0407183F

BRAKE CLUTCH TIRE — AU022



COMPATIBLE VEHICLES :
A2 (8Z0) 2000-2005

OEM NO : 1J0721173C, 1J0721173C01C

BUSH FOR WISHBONE — AU025



COMPATIBLE VEHICLES :
CABRIOLET (8G7,B4) 1997-2000
A3 (8L1) 1996-2003
A4 (8E2,B6) 2000-2004
A4 (8D2,B5) 1995-2000
A4 Avant (8E5, B6) 2001-2004

OEM NO : 4D0407182E, 4D0407182G, 8E0407182A

STABILIZER LINK ALUMINIUM — AU030



COMPATIBLE VEHICLES :
A4 B8 Avant (8K5) 2008-2015
A4 Allroad B8 (8KH) 2009-2016
A4 B8 (8K2) 2007-2015
A5 (8T3) 2007-2017

OEM NO : 4H0 411 317 A, 8K0 411 317 E S1, 4H0 411 317 C, 8K0 411

BUSH FOR WISHBONE — AU031



COMPATIBLE VEHICLES :
TT Roadster (8N9) 1999-2006
TT (8N3) 1998-2006
A8 (4D2,4D8) 1997-2002
A6 Avant (4B5,C5) 1997-2005
A6 Avant (4A,C4) 1994-1997

OEM NO : 4D0407181H, 4D0407181F

STABILIZER LINK PLASTIC — AU033



COMPATIBLE VEHICLES :
Q5 (8R) 2008-2016
A7 2019-
A6 2019-

OEM NO : 8K0411317D, 8K0 411 317 D S1

BUSH FOR WISHBONE — AU034



COMPATIBLE VEHICLES :
90 (89,89Q,8A,B3) 1987-1991
90 (81,85,B2) 1984-1987
80 (81,85,B2) 1978-1981
80 (80,82,B1) 1972-1978

OEM NO : 811407181, 811407181A

ENGINE MOUNTING — AU035



COMPATIBLE VEHICLES :
Q2 (GAB) 2016-
A3 (8V1) 2012-

OEM NO : 5Q0199867

ENGINE MOUNTING,LEFT — AU036



COMPATIBLE VEHICLES :
A3 Sportback (8VA) 2013-
A3 Cabriolet (8V7) 2013-
A3 (8V1) 2012-

OEM NO : 5Q0199555R, 5Q0199555AB, 5Q0199555BG

ENGINE MOUNTING,RIGHT — AU037



COMPATIBLE VEHICLES :
A3 Cabriolet (8V7) 2013-
A3 (8V1) 2012-

OEM NO : 5Q0199262BE, 5Q0199262BF, 5WA199262D

ENGINE MOUNTING — AU038



COMPATIBLE VEHICLES :
Q2 (GAB) 2016-
A3 (8V1) 2012-

OEM NO : 5Q0199868

STABILIZER BAR RUBBER (Ø21 MM) — AU039



COMPATIBLE VEHICLES :
A3 (8P1) 2003-2012
A3 Convertible (8P7) 2008-2013
Q3 (8U) 2011-2019

OEM NO : 1K0411303AL, 1K0411303AM, 1K0411303BK,

CONTROL ARM BUSHING — AU040



COMPATIBLE VEHICLES :
A5 Cabrio (F57) 2016-
A5 (F53) 2016-
A4 (8W2,B9) 2015-

OEM NO : 8W0407515, 8W0407510B*

CONTROL ARM BUSHING — AU041



COMPATIBLE VEHICLES :
A4L (82) 2008-
S5 (F5) Sportback quattro 2016-
S5 (F5) Coupe quattro 2016-
S5 (F5) Cabrio quattro 2016-
S5 (8T) Sportback quattro 2010-2016

OEM NO : 8K0407182A, 8K0407182B, 8K0 407 152 F SK1, 8K0 407

CONTROL ARM BUSHING — AU042



COMPATIBLE VEHICLES :
Q5 (8R) 2008-2016
A8 (4E2, 4E8) 2003-2010
A6 (4F2, C6) 2004-2011
A5 (8T3) 2007-2017
A4 (8K2,8K5) 2007-2015

OEM NO : 4E0407181B, 4E0407181D

STEERING WHEEL BELLOWS (THERMOPLASTIC) — AU048



COMPATIBLE VEHICLES :
A8 D4 (4H2, 4H8, 4HC, 4HL) 2009-2018
A6 C7 Avant (4G5, 4GD) 2011-2018
A5 Sportback (8TA) 2009-2017
A5 (8T3) 2007-2017
A4 Allroad B8 (8KH) 2009-2016

OEM NO : 4G0423832A

STEERING BOOT,KIT (THERMOPLASTIC) — AU048-K



COMPATIBLE VEHICLES :
Q5 (8RB) 2008-2017
A8 D4 (4H2, 4H8, 4HC, 4HL) 2009-2018
A7 Sportback (4GA, 4GF) 2010-2016
A6 C7 Avant (4G5, 4GD) 2011-2018
A6 C7 (4G2, 4GC) 2010-2018

OEM NO : 4G0423832A

BUSH FOR WISHBONE — AU050



COMPATIBLE VEHICLES :
A8 D5 (4N2, 4N8) 2017-
A7 Sportback (4KA) 2018-
A6 C8 (4A2) 2018-
A6 Allroad C8 (4AH) 2018-
Q7 (4MB) 2015-

OEM NO : 4M0 407 182 A, 4M0 407 182, 958 407 151 00*, 958 407

BUSH FOR WISHBONE — AU051



COMPATIBLE VEHICLES :
Q8 (4MN) 2018-
A6 Allroad C8 (4AH) 2018-
A6 C8 (4A2) 2018-
A7 Sportback (4KA) 2018-
Q5 (FYB) 2016-

OEM NO : 4M0 407 515 A

AUDI

STABILIZER LINK — AU052



COMPATIBLE VEHICLES :
ALLROAD (4BH, C5) 2000-2005
A6 Avant (4B5,C5) 1997-2005
A4 (8D2,B5) 1995-2000

OEM NO : 8D0407318D, 8D0411318D, 4D0411318

ENGINE MOUNTING — AU055



COMPATIBLE VEHICLES :
A3 (8L1) 1996-2003

OEM NO : 1J0 199 555 AB, 1J0 199 555 AC, 1J0 199 555 AF, 1J0 199

AXLE BELLOWS — AU057



COMPATIBLE VEHICLES :
TT Roadster (8N9) 1999-2006
A4 B6 Avant (8E5) 2001-2004
A4 B6 (8E2) 2000-2004
A3 (8L1) 1996-2003
A2 (8Z0) 2000-2005

OEM NO : 1J0498201J, 1J0498201D, 1J0498201B, 8E0498201C,

AXLE BELLOWS, KIT — AU057-K



COMPATIBLE VEHICLES :
TT Roadster (8N9) 1999-2006
TT (8N3) 1998-2006
A4 B6 Avant (8E5) 2001-2004
A4 B6 (8E2) 2000-2004
A3 (8L1) 1996-2003

OEM NO : 1J0498201J, 1J0498201D, 1J0498201B, 8E0498201C,

STABILIZER BAR RUBBER,REAR — AU058



COMPATIBLE VEHICLES :
A4 B7 Avant (8ED) 2004-2008
A4 B7 (8EC) 2004-2008
A4 B6 Cabrio (8H7) 2002-2005
A4 B6 (8E2) 2000-2004
A4 B6 Avant (8E5) 2001-2004

OEM NO : 8E0 511 327 A, 8E0 511 409 AH

STABILIZER BAR RUBBER (Ø29 MM) — AU060



COMPATIBLE VEHICLES :
R8 Spyder (4S9, 4SR) 2016-2021
R8 (4S3, 4SP) 2015-2018
A8 D4 (4H2, 4H8, 4HC, 4HL) 2009-2018
A7 Sportback (4KA) 2018-
A6 C8 Avant (4A5) 2018-

OEM NO : 4D0411327J

STABILIZER BAR RUBBER (Ø27 MM) — AU061



COMPATIBLE VEHICLES :
A8 (4D2,4D8) 1997-2002
A6 Avant (4B5,C5) 1997-2005
A6 (4B2,C5) 1997-2005
A4 Avant (8D5,B5) 1996-2001
A4 (8D2,B5) 1995-2000

OEM NO : 4D0411327F, 4D0411327H

BUSH FOR WISHBONE — AU062

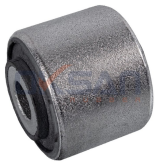

COMPATIBLE VEHICLES :
S4 (8H) Cabrio quattro 2004-2009
S4 (8ED) Avant quattro 2004-2008
S4 (8EC) quattro 2004-2008
S4 (8E5) Avant quattro 2003-2004
S4 (8E2) quattro 2003-2004

OEM NO : 8E0407181C, 8E0407181B

BALANCE ARM BUSH — AU065



COMPATIBLE VEHICLES :
Q5 Q5 (8R) 2008-
A7 Sportback (4GA, 4GF) 2010-2016
A6 QUATTRO (C7) 2010-2018
A6 ALLROAD (4GH, 4GJ, C7) 2012-2018

OEM NO : 4H0407515, 4H0407515A, 4H0407515B, 8R0407515

BUSH FOR LOWER WISHBONE — AU100



COMPATIBLE VEHICLES :
CABRIOLET (8G7,B4) 1997-2000
COUPE (81,85) 1980-1988
COUPE (89,8B) 1990-1996
80 (8C,B4) 1991-1994
80 (80,82,B1) 1972-1978

OEM NO : 857407181, 8A0407181

GROMMET FOR STABILIZER BAR — AU101



COMPATIBLE VEHICLES :
80 Avant (8C,B4) 1991-1996
100 (44,44Q,C3) 1986-1991
90 (89,89Q,8A,B3) 1987-1991
90 (81,85,B2) 1984-1987
80 (89,89Q,8A,B3) 1990-1991

OEM NO : 857407474

GROMMET FOR STABILIZER BAR — AU102



COMPATIBLE VEHICLES :
A6 (4A,C4) 1994-1997
A6 Avant (4A,C4) 1994-1997
100 (4A,C4) 1990-1994
100 Avant (4A,C4) 1990-1994

OEM NO : 4A0411327F

BUSH FOR LINK STABILIZER, FRONT — AU670



COMPATIBLE VEHICLES :
A4 (8E2,B6) 2000-2004
A4 (8D2,B5) 1995-2000
A4 Avant (8D5,B5) 1996-2001
A4 Cabriolet (8H7,B6,8HE,B7) 2002-2009

OEM NO : 8D0407318D*, 8D0407317D*, 8D0411317D*,

BUSH FOR LINK STABILIZER, FRONT — AU671



COMPATIBLE VEHICLES :
A4 Cabriolet (8H7,B6,8HE,B7) 2002-2009
A4 Avant (8ED,B7) 2004-2008
A4 Avant (8E5, B6) 2001-2004
A4 (8E2,B6) 2000-2004

OEM NO : 8E0411318*, 8E0411317*, 8K0411317D

BUSH FOR LINK STABILIZER, FRONT — AU672



COMPATIBLE VEHICLES :
A4 Cabriolet (8H7,B6,8HE,B7) 2002-2009
A4 Avant (8ED,B7) 2004-2008
A4 Avant (8E5, B6) 2001-2004
A4 (8E2,B6) 2000-2004

OEM NO : 8E0411318*, 8E0411317*

BALANCE ARM BUSH — AU674



COMPATIBLE VEHICLES :
A4 (8E2,B6) 2000-2004
A4 (8D2,B5) 1995-2000
A4 Avant (8E5, B6) 2001-2004
A4 Avant (8D5,B5) 1996-2001
80 (8C,B4) 1991-1994

OEM NO : 8D0501530*, 8A0 505 235 F, 8A0 505 235 J

BUSH FOR LINK STABILIZER, FRONT — AU678



COMPATIBLE VEHICLES :
A8 (4H_) 2009-
A8 (4E_) 2002-2010
A8 (4D2,4D8) 1997-2002
A6 Avant (4B5,C5) 1997-2005
A6 (4B2,C5) 1997-2005

OEM NO : 8D0407318D*, 8D0407317D*, 8D0411317D*,

AXIAL JOINT BUSHING — AU891



COMPATIBLE VEHICLES :
A4 Avant (8E5, B6) 2001-2004
A4 Avant (8D5,B5) 1996-2001
A4 (8EC,B7) 2004-2008
A4 (8E2,B6) 2000-2004
A4 (8D2,B5) 1995-2000

OEM NO : 4B0419811E*, 4D0419811A*, 4B0419811F*, 4F0419811B*,

BUSH FOR WISHBONE — AU902



COMPATIBLE VEHICLES :
A3 (8L1) 1996-2003
TT (8N3) 1998-2006
TT Roadster (8N9) 1999-2006

OEM NO : 8N0407182A

BUSH FOR TRACK CONTROL ARM — AU904



COMPATIBLE VEHICLES :
A4 Cabriolet (8H7,B6,8HE,B7) 2002-2009
A4 Avant (8ED,B7) 2004-2008
A4 Avant (8E5, B6) 2001-2004
A4 (8E2,B6) 2000-2004

OEM NO : 8E0505323M*, 8E0505324M*, 8E0501541S

AUDI

BUSH FOR WISHBONE ARM — AU905



COMPATIBLE VEHICLES :
Q7 (4L) 2006-2012

OEM NO : 7L0505541, 7L0407183A, 7L0407182D

CONTROL ARM BUSHING — AU906



COMPATIBLE VEHICLES :
A5 Cabrio (F57) 2016-
A5 Sportback (F5A) 2016-
A5 (F53) 2016-
A4 Avant (8W5,B9) 2015-
A4 (8W2,B9) 2015-

OEM NO : 8W0 505 541 P, 8W0 505 323 F*, 8W0 505 324 F*

CONTROL ARM BUSHING — AU907



COMPATIBLE VEHICLES :
A5 Cabrio (F57) 2016-
A5 Sportback (F5A) 2016-
A5 (F53) 2016-
A4 Avant (8W5,B9) 2015-
A4 (8W2,B9) 2015-

OEM NO : 4M0 505 269, 8W0 505 323 F*, 8W0 505 324 F*, 4M0 505

CONTROL ARM BUSHING — AU908

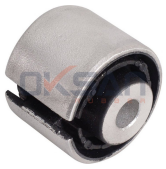

COMPATIBLE VEHICLES :
A4 (8W2,B9) 2015-
A4 Avant (8W5,B9) 2015-
A5 (F53) 2016-
A5 Sportback (F5A) 2016-
A5 Cabrio (F57) 2016-

OEM NO : 4M0 505 543 A, 8W0 505 323 F*, 8W0 505 324 F*, 4M0 505

CONTROL ARM BUSHING — AU909



COMPATIBLE VEHICLES :
A4 (8W2,B9) 2015-
A4 Avant (8W5,B9) 2015-
A5 (F53) 2016-
A5 Sportback (F5A) 2016-
A5 Cabrio (F57) 2016-

OEM NO : 4M0 505 541 K, 4M0 505 291 D*, 4M0 505 292 D*, 80A 505

CONTROL ARM BUSHING — AU910



COMPATIBLE VEHICLES :
A4 (8W2,B9) 2015-
A4 Avant (8W5,B9) 2015-
A5 (F53) 2016-
A5 Sportback (F5A) 2016-
A5 Cabrio (F57) 2016-

OEM NO : 8W0 501 537 B, 8W0 501 529 D*, 8W0 501 530 D*

CONTROL ARM BUSHING — AU911



COMPATIBLE VEHICLES :
A4 (8W2,B9) 2015-
A4 Avant (8W5,B9) 2015-
A5 (F53) 2016-
A5 Sportback (F5A) 2016-
A5 Cabrio (F57) 2016-

OEM NO : 8W0 505 541 M, 8W0 501 529 D*, 8W0 501 530 D*, 8W0

CONTROL ARM BUSHING — AU912



COMPATIBLE VEHICLES :
Q7 (4MB) 2015-
Q5 (FYB) 2016-
A6 (4A2,C8) 2018-

OEM NO : 8W0 505 541 H, 4M0505323G*

CONTROL ARM BUSHING — AU913



COMPATIBLE VEHICLES :
A6 2019-
Q7 (4MB) 2015-
Q5 (FYB) 2016-
Q5 (8R) 2008-2016
A8 (4H_) 2009-

OEM NO : 8W0 505 397 C*, 8W0 505 397 E*, 8W0 505 397 F*, 4K0

CAP, FUEL OVERFLOW — M16



COMPATIBLE VEHICLES :
100 (44,44Q,C3) 1986-1991
100 (4A,C4) 1990-1994
100 (43,C2) 1976-1978
100 Avant (43,C2) 1977-1980
100 Avant (44,44Q,C3) 1986-1990

OEM NO : A0009871145, 0009871145, 068130229A, 68130229,

FREEZE PLUG, 36MM — ME087



COMPATIBLE VEHICLES :
TT Roadster (8J9) 2007-2014
TT (8J3) 2006-2010
Q7 (4L) 2006-2012
Q5 (8R) 2008-2016
COUPE (89,8B) 1990-1996

OEM NO : 036103113A, 059103113, 075100103B, 075100103D,

EXHAUST RUBBER — ME1018



COMPATIBLE VEHICLES :
100 (43,C2) 1976-1978
100 (44,44Q,C3) 1986-1991
100 (4A,C4) 1990-1994
100 Avant (43,C2) 1977-1980
100 Avant (4A,C4) 1990-1994

OEM NO : 1074920082, A1074920082, 1104920082, A1104920082

FRONT SUSPENSION SHOCK ABSORBER — OP653



COMPATIBLE VEHICLES :
100 (44,44Q,C3) 1986-1991

OEM NO : 344513, 90268464

CONTROL ARM BUSHING, REAR — SE617



COMPATIBLE VEHICLES :
50 (86) 1974-1978
80 (81,85,B2) 1978-1981

OEM NO : 823407181, 861407181

CENTER BUSH FOR TRACK CONTROL ARM — SE617A



COMPATIBLE VEHICLES :
80 (81,85,B2) 1978-1981

OEM NO : SE13856126

BUSH FOR LINK STABILIZER — SE620



COMPATIBLE VEHICLES :
A1 Sportback (8XA, 8XF) 2011-2018
A3 (8P1) 2003-2012
A3 Cabrio (8P7) 2008-2013
A3 Sportback (8PA) 2004-2013

OEM NO : 1K0 505 465 C*, 1K0 505 465 J *, 1K0 505 465 K *,

STABILIZER BAR RUBBER(Ø 19 MM) — VW001



COMPATIBLE VEHICLES :
A3 (8L1) 1996-2003
A3 (8D2,B5) 1995-2000

OEM NO : 1J0411314C, 1J0411314R

STABILIZER BAR RUBBER (Ø17 MM) — VW002



COMPATIBLE VEHICLES :
A3 (8D2,B5) 1995-2000
A3 (8L1) 1996-2003

OEM NO : 1J0411314S, 1J0411314B

ENGINE MOUNTING — VW012-K



COMPATIBLE VEHICLES :
TT Roadster (8J9) 2007-2014
TT (8J3) 2006-2010
Q3 (8UB, 8UG) 2013-2018
A3 Sportback (8PA) 2004-2013
A3 Cabrio (8P7) 2008-2013

OEM NO : 1K0 199 867, 1K0 199 868

STABILIZER BAR RUBBER (Ø 16 MM) — VW017



COMPATIBLE VEHICLES :
A2 (8Z0) 2000-2005

OEM NO : 6Q0 411 303 AC, 6Q0 411 303 H, 6Q0 411 305 F, 6Q0 411

AUDI

STABILIZER BAR RUBBER (Ø19 MM) — VW019



COMPATIBLE VEHICLES :
Q3 (8UB, 8UG) 2013-2018
A8 D4 (4H2, 4H8, 4HC, 4HL) 2009-2018

OEM NO : 1K0 511 327 AS

STABILIZER BAR RUBBER (Ø18 MM) — VW045



COMPATIBLE VEHICLES :
A1 Sportback (8XA, 8XF) 2011-2018
A1 (8X1, 8XK) 2010-2018

OEM NO : 6Q0411314E, 6Q0411314N, 6Q0411314R, 6Q0411303AE,

SHOCK ABSORBER BEARING — VW053



COMPATIBLE VEHICLES :
Q2 (GAB) 2016-
A3 Sportback (8PA) 2004-2013
A3 Limousine (8VS) 2013-
A3 Cabriolet (8V7) 2013-
A3 (8V1) 2012-

OEM NO : 5Q0 412 249 C, 5Q0 412 249 E, 5Q0 412 249 F

STRUT MOUNTING — VW057



COMPATIBLE VEHICLES :
A3 (8L1) 1996-2003
A1 (8X1,8XF) 2010-

OEM NO : 1J0412331C, 1J0412331, 1J0412331B

GEARBOX MOUNTING, LEFT — VW058

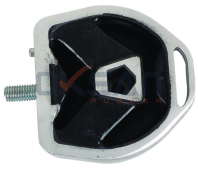

COMPATIBLE VEHICLES :
A4 (8D2,B5) 1995-2000
A6 (4B2,C5) 1997-2005

OEM NO : 8D0399151H

CONTROL ARM BUSHING,REAR — VW044



COMPATIBLE VEHICLES :
TT Roadster (8J9) 2007-2014
TT (8J3) 2006-2010
Q3 (8UB, 8UG) 2013-2018
A3 (8P1) 2003-2012
A1 (8X1, 8XK) 2010-2018

OEM NO : 1K0505171C, 1K0505173C, 1K0505311AB

TRAVERSE BUSH — VW049



COMPATIBLE VEHICLES :
A3 (8P1) 2003-2012

OEM NO : 1K0505541D, 1K0505541C, 1K0505541B

TORSION BUSHING — VW056



COMPATIBLE VEHICLES :
A3 (8L1) 1996-2003

OEM NO : 1J0501541C, 1J0501541D, 1J0501541E, 6R0501541A,

STRUT MOUNTING, WITH BEARING — VW057-K



COMPATIBLE VEHICLES :
A3 (8L1) 1996-2003
A1 (8X1,8XF) 2010-

OEM NO : 1J0 412 331 BS, 1J0 412 331 C, 1J0 412 331 C S1, 1J0

STABILIZER BAR RUBBER — VW060



COMPATIBLE VEHICLES :
A3 (8P1) 2003-2012

OEM NO : 1K0511327AP, 1K0 511 327 AE

ENGINE MOUNTING — VW063



COMPATIBLE VEHICLES :
A3 (8L1) 1996-2003

OEM NO : 1J0199851AA, 1J0199851M, 1J0199851N

ENGINE MOUNTING, HYDRAULIC — VW064



COMPATIBLE VEHICLES :
A3 (8L1) 1996-2003

OEM NO : 1J0199262AP, 1J0199262BF

ENGINE MOUNTING,RIGHT — VW066



COMPATIBLE VEHICLES :
A3 (8P1) 2003-2012

OEM NO : 1K0199262AT, 1K0199262AF, 1K0199262BB

GEARBOX MOUNTING — VW069



COMPATIBLE VEHICLES :
A4 (8E2,B6) 2000-2004

OEM NO : 8D0399151J, 8D0399151P

ENGINE MOUNTING — VW074



COMPATIBLE VEHICLES :
A3 Sportback (8PA) 2004-2013
A3 (8P1) 2003-2012

OEM NO : 1K0199855L, 1K0199855AE, 1K0199855AN,

ENGINE MOUNTING — VW076



COMPATIBLE VEHICLES :
Q2 (GAB) 2016-
A3 Limousine (8VS) 2013-
A3 Cabriolet (8V7) 2013-
A3 (8V1) 2012-

OEM NO : 5Q0199855AA, 5Q0199855L, 5Q0199855L, 5Q0199855R

SHOCK ABSORBER BEARING — VW082



COMPATIBLE VEHICLES :
A3 (8P1) 2003-2012

OEM NO : 6N0412249C, 6N0412249B, 6N0412249D, 6N0412249E,

STABILIZER LINK — VW085



COMPATIBLE VEHICLES :
A3 (8L1) 1996-2003

OEM NO : 1J0411315K, 1J0411315H

RUBBER MOUNTING,RIGHT — VW087



COMPATIBLE VEHICLES :
A6 C6 Saloon (4F2) 2004-2011
A6 C5 Saloon (4B2) S6 1999-2005
A6 C5 Saloon (4B2) RS6 2002-2005
A6 C5 Avant (4B5) S6 1999-2005
A6 C5 Avant (4B5) 1997-2005

OEM NO : 4B0501222D, 8E0501522N, 4B0501522E, 4B0501522D

AXLE BELLOWS — VW096



COMPATIBLE VEHICLES :
A4 B6 (8E2) 2000-2004
A3 (8P1) 2003-2012

OEM NO : 1K0498203A, 8E0498203A, 1J0498203A, 3B0498203E,

AUDI

AXLE BELLOWS, KIT — VW096-K



COMPATIBLE VEHICLES :
A4 B6 (8E2) 2000-2004
A3 (8P1) 2003-2012

OEM NO : 1K0498203A, 8E0498203A, 1J0498203A, 3B0498203E,

STABILIZER BAR RUBBER (Ø 17 MM) — VW099



COMPATIBLE VEHICLES :
A1 (8X1,8XF) 2010-
A1 Sportback (8XA,8XK) 2011-

OEM NO : 6Q0 411 303 AA, 6Q0 411 303 AD, 6Q0 411 305 H, 6Q0

BRAKE CLUTCH TIRE — VW110



COMPATIBLE VEHICLES :
COUPE B2 (81, 855, 856) 1980-1988
80 B2 Sedan (811, 813, 814, 819, 853) 1978-1987
80 B3 Sedan (893, 894, 8A2) 1986-1991

OEM NO : 321 721 173, 6X0 721 173 A

BRAKE CLUTCH TIRE — VW111



COMPATIBLE VEHICLES :
A4 B6 (8E2) 2000-2004
A4 B5 (8D2) 1994-2001
A4 B5 Avant (8D5) 1994-2001
A4 B6 Avant (8E5) 2001-2004

OEM NO : 8E0 721 173, 4D1721173A

BRAKE CLUTCH TIRE — VW112



COMPATIBLE VEHICLES :
A1 2015-2018

OEM NO : 1KD723173, 1KQ723173B

ACCELERATOR PEDAL TIRE — VW113



COMPATIBLE VEHICLES :
QUATTRO (85) 1984-1991
80 (613) 1966-1968

OEM NO : 171721647

AXLE BELLOWS — VW115



COMPATIBLE VEHICLES :
TT Roadster (8N9) 1999-2006
TT Roadster (8J9) 2007-2014
TT (8N3) 1998-2006
TT (8J3) 2006-2010
A3 Sportback (8PA) 2004-2013

OEM NO : 1K0 498 203, 6C0 498 203, 6Q0 498 203 A

AXLE BELLOWS, KIT — VW115-K



COMPATIBLE VEHICLES :
TT Roadster (8N9) 1999-2006
TT Roadster (8J9) 2007-2014
TT (8N3) 1998-2006
TT (8J3) 2006-2010
A3 Sportback (8PA) 2004-2013

OEM NO : 1K0 498 203, 6C0 498 203, 6Q0 498 203 A

AXLE BOOT, INNER — VW118



COMPATIBLE VEHICLES :
A3 (8L1) 1996-2003
A4 B6 (8E2) 2000-2004
A4 B6 Avant (8E5) 2001-2004
A4 B7 (8EC) 2004-2008
TT (8N3) 1998-2006

OEM NO : 1J0 498 201 E, 3D0 598 201, 701 498 201, 7H0 498 201,

AXLE BOOT, INNER,KIT — VW118-K



COMPATIBLE VEHICLES :
TT Roadster (8N9) 1999-2006
TT (8N3) 1998-2006
A4 B7 Avant (8ED) 2004-2008
A4 B7 (8EC) 2004-2008
A4 B6 Avant (8E5) 2001-2004

OEM NO : 1J0 498 201 E, 3D0 598 201, 701 498 201, 7H0 498 201,

TRAVERSE BUSH, BEFORE — VW131



COMPATIBLE VEHICLES :
A3 (8L1) 1996-2003

OEM NO : 1J0 199 429

STABILIZER MOUNTING,FRONT,CLAMP KIT — VW133-K



COMPATIBLE VEHICLES :
A3 (8P1) 2003-2012
A3 Sportback (8PA) 2004-2013
Q3 (8U) 2011-2019

OEM NO : 1K0413303AM

SHOCK ABSORBER DUST BELLOW, FRONT — VW134



COMPATIBLE VEHICLES :
A2 (8Z0) 2000-2005
A3 (8P1) 2003-2012
A3 Cabrio (8P7) 2008-2013
A3 Sportback (8PA) 2004-2013
Q3 (8UB, 8UG) 2013-2018

OEM NO : 6N0 413 175 A

STRUT MOUNTING — VW139



COMPATIBLE VEHICLES :
TT Roadster (FV9,FVR) 2014-
TT (FV3, FVP) 2014-
Q3 (F3B) 2018-
Q2 (GAB, GAG) 2016-2018
A3 Sportback (8YA) 2019-2020

OEM NO : 5Q0 412 331 D, 5Q0 412 331 E, 5Q0 412 331 F, 5Q0 412

SHOCK ABSORBER MOUNTING, WITH BEARING — VW139-K



COMPATIBLE VEHICLES :
A1 Sportback (GBA) 2018-
A3 (8V1, 8VK) 2012-2020
A3 Cabrio (8V7, 8VE) 2013-
A3 Limousine (8VS, 8VM) 2013-2020
A3 Limousine (8YS) 2020-

OEM NO : 5Q0 412 331 D, 5Q0 412 331 E, 5Q0 412 331 F, 5Q0 412

ENGINE MOUNTING — VW141



COMPATIBLE VEHICLES :
TT Roadster (FV9,FVR) 2014-
TT (FV3, FVP) 2014-
Q3 Sportback (F3N) 2019-
A3 (8V1, 8VK) 2012-2020
A3 Cabrio (8V7, 8VE) 2013-

OEM NO : 5Q0199262, 5Q0 199 262 BJ, 5WA 199 262H

AXLE BUSHING,BACK — VW145



COMPATIBLE VEHICLES :
A3 (8V1, 8VK) 2012-2020
A1 Sportback (GBA) 2018-
A3 Cabrio (8V7, 8VE) 2013-
A3 Limousine (8VS, 8VM) 2013-2020
A3 Limousine (8YS) 2020-

OEM NO : 5Q0 501 541 B, 5Q0 501 541 C, 5Q0 501 541 F

STABILIZER BAR RUBBER, FRONT (Ø20 MM) — VW147



COMPATIBLE VEHICLES :
A3 (8L1) 1996-2003
TT (8N3) 1998-2006
TT Roadster (8N9) 1999-2006

OEM NO : 1J0 411 314 P

STABILIZER BAR RUBBER, FRONT (Ø 21 MM) — VW149



COMPATIBLE VEHICLES :
A2 (8Z0) 2000-2005

OEM NO : 8Z0411314B, 8Z0411314J

STABILIZER BAR RUBBER (Ø18 MM) — VW150



COMPATIBLE VEHICLES :
TT Roadster (8N9) 1999-2006
TT (8N3) 1998-2006
A3 (8L1) 1996-2003

OEM NO : 1J0 411 305 R, 1J0 411 305 R SK, 1J0 411 314 AC, 8N0

AUDI

STEERING BOOT,SHORT,LEFT — VW155



COMPATIBLE VEHICLES :
A4 B5 (8D2) 1994-2001
A4 B5 Avant (8D5) 1994-2001

OEM NO : 4D0 419 831 D, 4D0 419 831 B

STEERING BOOT,SHORT,LEFT,KIT — VW155-K



COMPATIBLE VEHICLES :
A4 B5 Avant (8D5) 1994-2001
A4 B5 (8D2) 1994-2001

OEM NO : 4D0 419 831 D, 4D0 419 831 B

STEERING BOOT,LONG,RIGHT — VW156



COMPATIBLE VEHICLES :
A4 (8D) quattro 1994-2001
A4 (8D) Avant 1994-2001
A4 (8D) 1994-2001
A4 (8D) Avant quattro 1995-2001

OEM NO : 8D0 419 831 J

STEERING BOOT,LONG,RIGHT,KIT — VW156-K



COMPATIBLE VEHICLES :
A4 (8D) quattro 1994-2001
A4 (8D) Avant quattro 1995-2001
A4 (8D) Avant 1994-2001
A4 (8D) 1994-2001

OEM NO : 8D0 419 831 J

AIR FILTER BOX CONNECTION TIRE — VW158



COMPATIBLE VEHICLES :
A6 C6 Avant (4F5) 2005-2011
A6 C6 (4F2) 2004-2011
A3 Sportback (8VA, 8VF) 2015-
A3 (8P1) 2003-2012
A2 (8Z0) 2000-2005

OEM NO : 036129689B

STABILIZER BAR RUBBER (Ø17) — VW163



COMPATIBLE VEHICLES :
A8 D4 (4H2, 4H8, 4HC, 4HL) 2009-2018
A3 Cabrio (8P7) 2008-2013
TT (8J3) 2006-2010
TT Roadster (8J9) 2007-2014

OEM NO : 1K0511327AQ

STABILIZER BAR RUBBER (Ø18,5 MM) — VW164



COMPATIBLE VEHICLES :
A3 Sportback (8PA) 2004-2013
A3 (8P1) 2003-2012

OEM NO : 1K0511327AR

FRONT SUSPENSION STABILIZER BUSHING — VW889



COMPATIBLE VEHICLES :
50 (86) 1974-1978

OEM NO : 861407183

BUSHING — VW890



COMPATIBLE VEHICLES :
CABRIOLET (8G7,B4) 1997-2000
COUPE (89,8B) 1990-1996
A3 (8L1) 1996-2003
A3 (8D2,B5) 1995-2000
A4 Avant (8D5,B5) 1996-2001

OEM NO : 4A0399413A

SMALL BUSH FOR LOWER WISHBONE — VW891



COMPATIBLE VEHICLES :
CABRIOLET (8G7,B4) 1997-2000
A3 (8L1) 1996-2003
A3 Sportback (8PA) 2004-2013
A4 (8D2,B5) 1995-2000
A4 Avant (8D5,B5) 1996-2001

OEM NO : 191407182, 357407182, 191407182E, 191407182G,

BUSH FOR WISHBONE — VW898



COMPATIBLE VEHICLES :
80 (89,89Q,8A,B3) 1990-1991
A6 Avant (4A,C4) 1994-1997
A6 (4A,C4) 1994-1997
A4 Avant (8D5,B5) 1996-2001
A4 (8D2,B5) 1995-2000

OEM NO : 1J0407181, 1J0407181A

BUSH FOR LINK STABILIZER — VW902



COMPATIBLE VEHICLES :
A3 (8L1) 1996-2003

OEM NO : 1J0422315G*, 1J0422315H*, 1J0411315*, 1J0411315B*,

BIG BUSH FOR WISHBONE ARM, RIGHT — VW930



COMPATIBLE VEHICLES :
A3 (8P1) 2003-2012
A3 Convertible (8P7) 2008-2013
A3 Sportback (8PA) 2004-2013
A4 (8EC,B7) 2004-2008
A4 Avant (8ED,B7) 2004-2008

OEM NO : 1K0199232G, 1K0199232H, 1K0199232J

BIG BUSH FOR WISHBONE ARM, RIGHT — VW930D



COMPATIBLE VEHICLES :
TT Roadster (8N9) 1999-2006
TT (8N3) 1998-2006
TT (8J3) 2006-2010
A4 Convertible (8H7,B6,8HE,B7) 2002-2009

OEM NO : 1K0199232G, 1K0199232H, 1K0199232J

BIG BUSH FOR WISHBONE ARM, LEFT — VW931



COMPATIBLE VEHICLES :
A3 (8P1) 2003-2012
A3 Convertible (8P7) 2008-2013
A3 Sportback (8PA) 2004-2013
A4 (8EC,B7) 2004-2008
A4 Avant (8ED,B7) 2004-2008

OEM NO : 1K0199231G, 1K0199231H, 1K0199231J, 1K0199231K

BIG BUSH FOR WISHBONE ARM, LEFT — VW931D



COMPATIBLE VEHICLES :
A3 (8P1) 2003-2012
A3 Convertible (8P7) 2008-2013
A3 Sportback (8PA) 2004-2013
A4 (8EC,B7) 2004-2008
A4 Avant (8ED,B7) 2004-2008

OEM NO : 1K0199231G, 1K0199231H, 1K0199231J, 1K0199231K

SMALL BUSH FOR WISHBONE ARM — VW932



COMPATIBLE VEHICLES :
A3 (8P1) 2003-2012
A3 Convertible (8P7) 2008-2013
A3 Sportback (8PA) 2004-2013
A4 (8EC,B7) 2004-2008
A4 Avant (8ED,B7) 2004-2008

OEM NO : 1K0407182, 1K0407182A, 1K0 407 182 F, 5Q0 407 182,

BIG INNER BUSH FOR WISHBONE ARM — VW933



COMPATIBLE VEHICLES :
TT Roadster (8N9) 1999-2006
TT (8N3) 1998-2006
TT (8J3) 2006-2010
A4 Convertible (8H7,B6,8HE,B7) 2002-2009

OEM NO : 1K0407183A, 1K0407183E

BIG BUSH FOR WISHBONE — VW934



COMPATIBLE VEHICLES :
TT Roadster (8N9) 1999-2006
TT (8N3) 1998-2006
A3 (8L1) 1996-2003
A1 Sportback (8XA,8XK) 2011-
A1 (8X1,8XF) 2010-

OEM NO : 8N0407181B, 6R0407181B

BIG BUSH FOR WISHBONE — VW936



COMPATIBLE VEHICLES :
Q3 (8U) 2011-2019

OEM NO : 3C0199231A, 3C0199231B, 3C0199231D

AUDI

BUSH FOR LINK STABILIZER — VW940



COMPATIBLE VEHICLES :
A3 (8L1) 1996-2003

OEM NO : 1J0411315C* , 1J0411315J* , 1J0411327

BUSH FOR LINK STABILIZER,KIT — VW940-K



COMPATIBLE VEHICLES :
A3 (8L1) 1996-2003

OEM NO : 1J0411315C* , 1J0411315J* , 1J0411327

FRONT BUSH FOR LOWER CONTROL ARM — VW942



COMPATIBLE VEHICLES :
Q7 (4L) 2006-2012

OEM NO : 7L0407183A, 7L8407183, 95534158810

BIG BUSH FOR WISHBONE — VW948



COMPATIBLE VEHICLES :
A3 Sportback (8VA) 2013-
A3 Limousine (8VS) 2013-
A3 Cabriolet (8V7) 2013-
A3 (8V1) 2012-

OEM NO : 5Q0407152J*, 5Q0407152JS2*, 5Q0407151J*,

BUSH FOR LINK STABILIZER — VW949



COMPATIBLE VEHICLES :
A3 (8L1) 1996-2003

OEM NO : 1J0411315K*, 1J0411315H*, 1J0411315C*, 1J0411315B*,

BUSH FOR WISHBONE ARM — VW955



COMPATIBLE VEHICLES :
Q7 (4L) 2006-2012

OEM NO : 7L0412333A, 95534324301

BUSH FOR WISHBONE ARM — VW956



COMPATIBLE VEHICLES :
Q7 (4L) 2006-2012

OEM NO : 7L0407182G, 7L0407182F, 7L0407182D

BUSH FOR WISHBONE ARM, UPPER — VW957



COMPATIBLE VEHICLES :
Q7 (4L) 2006-2012

OEM NO : 7L0407077, 95534102702, 95534102700, 95534102701

BALANCE ARM BUSH — VW959



COMPATIBLE VEHICLES :
A1 (8X1,8XK) 2014-2018
A3 (8V1) 2012-
A3 Cabriolet (8V7) 2013-
A3 Limousine (8VS) 2013-
A3 Sportback (8VA) 2013-

OEM NO : 5Q0501529C*, 5Q0501529D*, 5Q0501529E*,

BALANCE ARM BUSH — VW960



COMPATIBLE VEHICLES :
Q2 (GAB) 2016-
TT (FV3, FVP) 2014-
TT Roadster (FV9,FVR) 2014-
A3 Sportback (8VA) 2013-
A3 Limousine (8VS) 2013-

OEM NO : 5Q0501529C*, 5Q0501529D*, 5Q0501529E*,

BIG BUSH FOR WISHBONE (POWERED) — VW967



COMPATIBLE VEHICLES :
Q2 (GAB) 2016-
TT (FV3, FVP) 2014-
TT Roadster (FV9,FVR) 2014-

OEM NO : 5Q0407183F, 81A407183

CONTROL ARM BUSHING — VW968



COMPATIBLE VEHICLES :
A3 (8P1) 2003-2012
A3 Sportback (8PA) 2004-2013
TT (8J3) 2006-2010
TT Roadster (8J9) 2007-2014

OEM NO : 8J0 407 183, 8J0 199 231, 1K0 199 231 N, 1K0 199 232 N

CONTROL ARM BUSHING — VW969



COMPATIBLE VEHICLES :
TT (8J3) 2006-2010
TT Roadster (8J9) 2007-2014

OEM NO : 8J0199231

STRUT MOUNTING — VW972



COMPATIBLE VEHICLES :
A2 (8Z0) 2000-2005

OEM NO : 6N0 412 331 D, 6N0 412 331 E, 8Z0 412 331, 5Z0412331C

BALANCE ARM BUSH — VW973



COMPATIBLE VEHICLES :
TT (8J3) 2006-2010
Q3 (8UB, 8UG) 2013-2018
A3 Sportback (8PA) 2004-2013
A3 Cabrio (8P7) 2008-2013
A3 (8V1) 2012-

OEM NO : 5Q0501529G, 1K0505543

BALANCE ARM BUSH — VW975



COMPATIBLE VEHICLES :
TT Roadster (8J9) 2007-2014
TT (8J3) 2006-2010
Q3 (8U) 2011-2019
A3 Sportback (8PA) 2004-2013
A3 (8P1) 2003-2012

OEM NO : 1K0 501 541 C, 1K0 501 530 C*, 1K0 501 529 J*, 1K0 501

BALANCE ARM BUSH — VW976



COMPATIBLE VEHICLES :
Q3 (8UB, 8UG) 2013-2018
A3 Sportback (8PA) 2004-2013
A1 (8X1,8XF) 2010-
A3 (8P1) 2003-2012
A3 Cabrio (8P7) 2008-2013

OEM NO : 1K0 501 529 F, 1K0 501 529 H, 7N0 505 543 DE, 1K0 501

BUSH FOR WISHBONE — VW986



COMPATIBLE VEHICLES :
A3 (8P1) 2003-2012
A3 Cabrio (8P7) 2008-2013
A3 Sportback (8PA) 2004-2013
Q3 (8UB, 8UG) 2013-2018

OEM NO : 1K0505203A, 1K0505323N*, 1K0505323D,

BUSH FOR WISHBONE — VW987



COMPATIBLE VEHICLES :
TTS (8J) Roadster quattro 2008-2014
TTRS (8J) Coupe quattro 2009-2014
TT (8J) Roadster 2007-2014
TT (8J) Coupe 2006-2015
S3 (8Y) quattro 2020-

OEM NO : 1K0505279A, 5Q0505323DSK1, 5Q0505323DSK2

OKSAN®
RUBBER

AUTOBIANCHI



STEERING BOX MOUNTING, RIGHT — FI118



COMPATIBLE VEHICLES :
A 112 1969 – 1986

OEM NO : 4179802, SE127162124A

STEERING BOX MOUNTING, LEFT — FI119



COMPATIBLE VEHICLES :
A 112 1969 – 1986

OEM NO : 4169380, SE127162122A

FRONT SUSPENSION STABILIZER BUSHING — FI302



COMPATIBLE VEHICLES :
A 112 1969 – 1986

OEM NO : 4240587, 4207922, SE127156244A

REAR SUSPENSION CONTROL ARM BUSHING — FI494



COMPATIBLE VEHICLES :
A 112 1969 – 1986

OEM NO : 42513331

FRONT SUSPENSION CONTROL ARM BUSHING — FI888



COMPATIBLE VEHICLES :
A 112 1969 – 1986

OEM NO : 4292059, SE127156137A

STEERING BOOT, LEFT,SHORT — FI902



COMPATIBLE VEHICLES :
A 112 1969 – 1986

OEM NO : 4198250, 4239458, 9939042, 4342641, 4371155

STEERING BOOT, LEFT,SHORT,KIT — FI902-K



COMPATIBLE VEHICLES :
A 112 1969 – 1986

OEM NO : 4198250, 4239458, 9939042, 4342641, 4371155

STEERING BOOT, RIGHT,TALL — FI903



COMPATIBLE VEHICLES :
A 112 1969 – 1986

OEM NO : 114509822, 4371156, 4289458, 7583243, 82368166

STEERING BOOT, RIGHT,TALL,KIT — FI903-K



COMPATIBLE VEHICLES :
A 112 1969 – 1986

OEM NO : 114509822, 4371156, 4289458, 7583243, 82368166

STEERING BOOT, — FI905



COMPATIBLE VEHICLES :
A 112 1969 – 1986

OEM NO : 4239458, 4371155, 4239459

AUTOBIANCHI

STEERING BOOT,CLAMP KIT — FI905-K



COMPATIBLE VEHICLES :
A 112 1969 – 1986

OEM NO : 4239458, 4371155, 4239459

BIG BUSH FOR TRACK CONTROL ARM — FI981



COMPATIBLE VEHICLES :
Y10 1985-1995

OEM NO : 4157013

OKSAN®
RUBBER

BMW



BMW

BUSH FOR WISHBONE — BW011



COMPATIBLE VEHICLES :
1 (E81,E87) 2004-
3 (E90) 2004-2007

OEM NO : 31120393540, 31126763719, 31120398350

BUSH FOR WISHBONE — BW012



COMPATIBLE VEHICLES :
X1 (E84) 2009-2015
4 Touring (E91) 2005-2012
4 Coupe (E92) 2006-2013
3 (E90) 2004-2007

OEM NO : 31120410791, 31126768818

BUSH FOR WISHBONE — BW013



COMPATIBLE VEHICLES :
5 (E60) 2007-2010
5 Touring (E61) 2005-2010
6 (E63) 2003-2010
6 Cabriolet (E64) 2004-

OEM NO : 31120305612, 31126765992

BUSH FOR WISHBONE — BW014



COMPATIBLE VEHICLES :
X5 (E53) 2000-2006
X3 (E83) 2003-2008

OEM NO : 31120307882, 31103412781, 31121096372, 31126769715

BUSH FOR WISHBONE — BW015



COMPATIBLE VEHICLES :
X5 (E70) 2006-2008

OEM NO : 31106778015

STABILIZER BAR RUBBER (Ø24,6 MM) — BW021



COMPATIBLE VEHICLES :
5 (E60) 2007-2010
5 Touring (E61) 2005-2010

OEM NO : 31356761589, 31356761591

STABILIZER BAR RUBBER — BW023



COMPATIBLE VEHICLES :
3 Touring (E46) 1999-2005
3 Coupe (E46) 1998-2006
3 (E46) 1997-2005

OEM NO : 31351094555

STABILIZER BAR RUBBER — BW024



COMPATIBLE VEHICLES :
3 (E46) 1997-2005
3 Compact (E46) 2001-2005
3 Coupe (E46) 1998-2006
3 Touring (E46) 1999-2005

OEM NO : 31351094556

BUSH FOR WISHBONE — BW025



COMPATIBLE VEHICLES :
7 (E38) 1994-2001
5 Touring (E39) 1996-2004
5 (E39) 1995-2003

OEM NO : 31121133236, 31121092019, 31121094235, 31121124622,

BUSH FOR WISHBONE — BW026



COMPATIBLE VEHICLES :
7 (E32) 1985-1994

OEM NO : 31121136605, 31120008355

TRAVERSE BUSH — BW027



COMPATIBLE VEHICLES :
X5 (E53) 2000-2006

OEM NO : 33316770454, 33311093662

ENGINE MOUNTING — BW028



COMPATIBLE VEHICLES :
1 (E81,E87) 2004-
3 (E90) 2004-2007

OEM NO : 22116768853

SHOCK ABSORBER MOUNTING — BW029



COMPATIBLE VEHICLES :
5 (F10) 2009-2016
6 (F06) 2011-

OEM NO : 31306795083, 31306782493

BUSH FOR WISHBONE — BW036



COMPATIBLE VEHICLES :
5 (E39) 1995-2003
5 (E60) 2007-2010
6 (E63) 2003-2010
6 Cabriolet (E64) 2004-
7 (E38) 1994-2001

OEM NO : 33321090504, 33321095631, 33326767748, 33322347944,

CONTROL ARM BUSHING — BW038



COMPATIBLE VEHICLES :
5 (F10) 2009-2016
5 (F07) 2009-2016
5 (F10) 2009-2016
5 (F11) 2009-2017
5 (F18) 2010-

OEM NO : 31126775963, 31126775964, 31126775980, 31126791455,

CONTROL ARM BUSHING — BW041



COMPATIBLE VEHICLES :
5 (F10) 2009-2016
5 (F11) 2009-2017
5 (F18) 2010-
6 (F12) 2010-2018
6 (F13) 2011-2017

OEM NO : 31126775971, 31126775972, 31126775979

STABILIZER BAR RUBBER — BW051



COMPATIBLE VEHICLES :
5 Touring (E34) 1991-1996
5 (E34) 1987-1995
3 (E36) 1993-1998

OEM NO : 31351135805

FREEZE PLUG, 36MM — BW053



COMPATIBLE VEHICLES :
Z3 Coupe (E36) 1998-2003
Z3 (E36) 1995-2003
7 (E32) 1985-1994
6 (E24) 1977-1989
5 (E34) 1987-1995

OEM NO : 11111717939, 07119937320, 07119937321, 11111276472,

BRAKE CLUTCH TIRE — BW060



COMPATIBLE VEHICLES :
1 Cabrio (E88) 2007-2013
1 (E87) 2004-2011
1 (E81) 2006-2012
1 (F20) 2011-2019
1 Coupe (E82) 2007-2013

OEM NO : 35 21 1 108 634

BRAKE CLUTCH TIRE — BW061



COMPATIBLE VEHICLES :
3 Touring (E36) 1995-1999
3 Coupe (E36) 1992-1999
3 Compact (E46) 2001-2005
3 Compact (E36) 1994-2000
3 Cabrio (E36) 318 i 1994-1999

OEM NO : 3521 1 160 421

BUGI ARM SIGN-REAR — BW075



COMPATIBLE VEHICLES :
5 (G30, F90) 2016-2020
5 Touring (G31) 2017-2020
6 Gran Turismo (G32) 2017-2020
7 (G11, G12) 2015-2019

OEM NO : 31 10 6 861 169, 31 10 6 861 169 SK, 31 10 6 861 170, 31

BUSH FOR UPPER WISHBONE — BW093



COMPATIBLE VEHICLES :
1 Coupe (E82) 2007-2013
1 Cabrio (E88) 2007-2013
1 (E87) 2004-2011
1 (E81) 2006-2012
3 (E90) 2004-2007

OEM NO : 31 12 6 763 699, 31 12 6 763 699 SK, 31 12 6 763 700, 31

BUSH FOR WISHBONE — BW094



COMPATIBLE VEHICLES :
5 (E39) 1995-2003
5 Touring (E34) 1991-1996
5 Touring (E39) 1996-2004
Z8 Roadster (E52) 2000-2003

OEM NO : 23300200501, 31121092010, 31129068753

ENGINE MOUNTING — BW095



COMPATIBLE VEHICLES :
X2 (F39) 2017-2018
2 Gran Tourer (F46) 2014-2018
1 (F40) 2019-
2 Active Tourer (F45) 2013-2018
2 Gran Coupe (F44) 2020-

OEM NO : 22 11 6 853 470, 22 11 6 872 114, 22 11 6 875 190, 22 11 6

GROMMET FOR STABILIZER BAR — BW096



COMPATIBLE VEHICLES :
5 (E60) 2007-2010
3 Touring (E91) 2004-2012
3 (E90) 2004-2007
1 (E87) 2004-2011

OEM NO : 33 55 6 761 568

ENGINE MOUNTING,RIGHT — BW097



COMPATIBLE VEHICLES :
7 (G11, G12) 2015-2019
5 (G30, F90) 2016-2020
5 Touring (G31) 2017-2020
6 Gran Turismo (G32) 2017-2020

OEM NO : 22 11 6 860 488, 6 860 488

ENGINE MOUNTING,LEFT — BW098



COMPATIBLE VEHICLES :
7 (G11, G12) 2015-2019
6 Gran Turismo (G32) 2017-2020
5 Touring (G31) 2017-2020
5 (G30, F90) 2016-2020

OEM NO : 22116860487, 6860487

ENGINE MOUNTING,RIGHT — BW099



COMPATIBLE VEHICLES :
6 Gran Coupe (F06) 2012-2018
6 Coupe (F13) 2011-2017
6 Cabrio (F12) 2010-2018
5 Touring (F11) 2009-2017
5 Gran Turismo (F07) 2009-2017

OEM NO : 22 11 6 781 562, 22 11 6 859 846, 22 11 6 860 232

ENGINE MOUNTING,LEFT — BW100



COMPATIBLE VEHICLES :
5 (F10) 2009-2016
5 Gran Turismo (F07) 2009-2017
5 Touring (F11) 2009-2017
6 Cabrio (F12) 2010-2018
6 Coupe (F13) 2011-2017

OEM NO : 22 11 6 777 375, 22 11 6 859 845, 22 11 6 860 231

BUSH FOR — BW102



COMPATIBLE VEHICLES :
5 (F10) 2009-2016
5 Gran Turismo (F07) 2009-2017
5 Touring (F11) 2009-2017
6 Cabrio (F12) 2010-2018
6 Coupe (F13) 2011-2017

OEM NO : 31 12 6 775 967, 31 12 6 775 981, 31 12 6 779 871, 31 12 6

STABILIZER BAR RUBBER (Ø25,5) — BW104



COMPATIBLE VEHICLES :
5 (E60) 2007-2010
5 Touring (E61) 2005-2010
6 Cabrio (E64) 2004-2010
7 (E65,E66,E67) 2001-2008

OEM NO : 31356763267, 31356766509

STABILIZER BAR RUBBER (Ø25 MM) — BW105



COMPATIBLE VEHICLES :
6 Cabrio (E64) 2004-2010
5 Touring (E61) 2005-2010
5 (E60) 2007-2010

OEM NO : 31 35 6 764 113

SHOCK ABSORBER MOUNTING (REAR) — BW106



COMPATIBLE VEHICLES :
7 (E32) 1985-1994

OEM NO : 33521132088

STEERING BOOT,KIT (THERMOPLASTIC) — BW107



COMPATIBLE VEHICLES :
X5 (E53) 2000-2006
7 (E65,E66,E67) 2001-2008
5 Touring (E61) 2005-2010
5 (E60) 2007-2010
X3 (E83) 2003-2008

OEM NO : 32 13 0 396 405, 32 13 6 751 026, 32 13 6 753 546

STEERING BOOT,KIT (THERMOPLASTIC) — BW107-K



COMPATIBLE VEHICLES :
X5 (E53) 2000-2006
X3 (E83) 2003-2008
7 (E65,E66,E67) 2001-2008
5 Touring (E61) 2005-2010
5 (E60) 2007-2010

OEM NO : 32 13 0 396 405, 32 13 6 751 026, 32 13 6 753 546

STEERING BOOT (THERMOPLASTIC) — BW108



COMPATIBLE VEHICLES :
X6 (E71, E72) 2009-2014
6 Gran Coupe (F06) 2012-2018
6 Coupe (F13) 2011-2017
6 Cabrio (F12) 2010-2018
5 Gran Turismo (F07) 2009-2017

OEM NO : 32 10 6 791 561, 6 791 561

STEERING BOOT,KIT (THERMOPLASTIC) — BW108-K



COMPATIBLE VEHICLES :
X6 (E71, E72) 2009-2014
7 (F01, F02, F03, F04) 2008-2015
6 Gran Coupe (F06) 2012-2018
6 Coupe (F13) 2011-2017
6 Cabrio (F12) 2010-2018

OEM NO : 32 10 6 791 561, 6 791 561

SHOCK ABSORBER BELLOWS — BW109



COMPATIBLE VEHICLES :
Z4 Roadster (E85) 2002-2005
3 Touring (E46) 1999-2005
3 Coupe (E36) 1992-1999
3 (E36) 1993-1998
3 (E46) 1997-2005

OEM NO : 33 52 1 136 283

ENGINE MOUNTING (HYDRAULIC) — BW110



COMPATIBLE VEHICLES :
3 Touring (E36) 1995-1999
3 Coupe (E36) 1992-1999
3 (E36) 1993-1998
3 Cabrio (E36) 318 i 1994-1999
3 Compact (E36) 1994-2000

OEM NO : 11811137238, 11811137775, 11811141377, 11811141653

RUBBER MOUNTING FOR TIE ROD ASSEMBLY — BW115A



COMPATIBLE VEHICLES :
3 (E30) 1982-1991

INNER BUSH FOR LOWER TRACK CONTROL — BW140



COMPATIBLE VEHICLES :
3 (E30) 1982-1991
3 Cabriolet (E30) 1986-1993
3 Touring (E30) 1988-1994
Z1 1988-1991

OEM NO : 31129058815, 31121127378

INNER BUSH FOR LOWER TRACK CONTROL — BW141



COMPATIBLE VEHICLES :
3 (E30) 1982-1991
3 Cabriolet (E30) 1986-1993
3 Touring (E30) 1988-1994
Z1 1988-1991

OEM NO : 31129058931, 31121130140, 31121130123

INNER BUSH FOR BIG TRACK CONTROL ARM — BW142



COMPATIBLE VEHICLES :
3 (E36) 1993-1998
3 Cabriolet (E36) 1993-1999
3 Compact (E36) 1994-2000
3 Coupe (E36) 1992-1999
3 Touring (E30) 1988-1994

OEM NO : 31129059288, 31121135351, 31121135079

INNER BUSH FOR BIG TRACK CONTROL ARM — BW142D



COMPATIBLE VEHICLES :
3 (E36) 1993-1998
3 Cabriolet (E36) 1993-1999
3 Compact (E36) 1994-2000
3 Coupe (E36) 1992-1999
3 Touring (E30) 1988-1994

OEM NO : 31129059288, 31121135351, 31121135079

AXLE BUSHING — BW143



COMPATIBLE VEHICLES :
7 (E32) 1985-1994
5 Touring (E34) 1991-1996
5 (E34) 1987-1995

OEM NO : 33171131903, 33171130874, 33171133485

TRAVERSE BUSH — BW145



COMPATIBLE VEHICLES :
Z3 Coupe (E36) 1998-2003
Z3 (E36) 1995-2003
3 Touring (E36) 1995-1999
3 Touring (E30) 1988-1994
3 Coupe (E36) 1992-1999

OEM NO : 33319059300

BUSH FOR LINK STABILIZER — BW148



COMPATIBLE VEHICLES :
Z3 (E36) 1995-2003
3 Touring (E46) 1999-2005
3 Coupe (E46) 1998-2006
3 Compact (E46) 2001-2005
3 Cabriolet (E46) 2000-

OEM NO : 33551094619*

BUSH FOR TRACK CONTROL ARM, REAR — BW150



COMPATIBLE VEHICLES :
5 (E39) 1995-2003
5 (E60) 2007-2010
5 Touring (E61) 2005-2010
6 (E63) 2003-2010
6 Cabriolet (E64) 2004-

OEM NO : 33326758141*, 33306772241*, 33326767759*,

BUSH FOR LOWER REAR ARM — BW151



COMPATIBLE VEHICLES :
5 (E39) 1995-2003
7 (E38) 1994-2001
Z8 (E52) 2000-2003

OEM NO : 33321090906*, 33326770060*

WISHBONE ARM BUSH, INNER — BW152



COMPATIBLE VEHICLES :
3 (E46) 1997-2005
3 Cabriolet (E46) 2000-
3 Compact (E46) 2001-2005
3 Coupe (E46) 1998-2006
3 Touring (E46) 1999-2005

OEM NO : 31111096982, 31129071952, 31124000612, 31126750057,

WISHBONE ARM BUSH RIGHT (COMPLETE) — BW153



COMPATIBLE VEHICLES :
Z4 (E85) 2003-
Z3 (E36) 1995-2003
3 Touring (E46) 1999-2005
3 Coupe (E46) 1998-2006
3 Compact (E46) 2001-2005

OEM NO : 31126757623, 31126757622, 31126757623S1,

WISHBONE ARM BUSH LEFT (COMPLETE) — BW154



COMPATIBLE VEHICLES :
Z4 (E85) 2003-
Z3 (E36) 1995-2003
3 Touring (E46) 1999-2005
3 Coupe (E46) 1998-2006
3 Compact (E46) 2001-2005

OEM NO : 31126757623, 31126757622, 31126757623S1,

BUSH FOR WISHBONE,FRONT,TOP — BW166

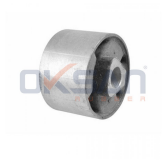

COMPATIBLE VEHICLES :
5 (E28) 1981-1987
6 (E24) 1977-1989

OEM NO : 31129058816, 31121126302, 31121126394, 31 12 9 058

STEERING BOOT (THERMOPLASTIC) — BW168



COMPATIBLE VEHICLES :
Z8 Roadster (E52) 2000-2003
5 Touring (E39) 1996-2004
5 (E39) 1995-2003

OEM NO : 32 13 1 092 876

STEERING BOOT,KIT (THERMOPLASTIC) — BW168-K



COMPATIBLE VEHICLES :
Z8 Roadster (E52) 2000-2003
5 Touring (E39) 1996-2004
5 (E39) 1995-2003

OEM NO : 32 13 1 092 876

BUSH FOR TRACK CONTROL ARM, REAR — BW613



COMPATIBLE VEHICLES :
3 (E21) 1981-1984

OEM NO : 31121123026*, 31121123025*

FRONT SUSPENSION WISHBONE BUSH, CENTER — BW614



COMPATIBLE VEHICLES :
3 (E21) 1981-1984
3 (E30) 1982-1991

OEM NO : 31129056376, 31121123037

BUSH FOR LINK STABILIZER, FRONT — BW669



COMPATIBLE VEHICLES :
Z3 Coupe (E36) 1998-2003
Z3 (E36) 1995-2003
Z1 1988-1991
3 Touring (E36) 1995-1999
3 Touring (E30) 1988-1994

OEM NO : 31351091764*, 31351127689*, 31351128737*

SHOCK ABSORBER MOUNTING — BW670



COMPATIBLE VEHICLES :
3 (E36) 1993-1998
3 Cabriolet (E36) 1993-1999
3 Compact (E36) 1994-2000
3 Coupe (E36) 1992-1999
3 Touring (E36) 1995-1999

OEM NO : 31331092885, 31331090467, 31331135582

BUSH FOR CONTROL ARM — BW673



COMPATIBLE VEHICLES :
7 (E65,E66,E67) 2001-2008
6 Cabriolet (E64) 2004-
6 (E63) 2003-2010
5 Touring (E61) 2005-2010
5 (E60) 2007-2010

OEM NO : 33326770840*, 33326767968*, 33326767790*,

BMW

WISHBONE ARM BUSH KIT — BW674-K



COMPATIBLE VEHICLES :
3 (E46) 1997-2005
3 Cabriolet (E46) 2000-
3 Compact (E46) 2001-2005
3 Coupe (E46) 1998-2006
3 Touring (E46) 1999-2005

OEM NO : 31126757623, 31126757622, 31126757623S1,

BUSH FOR TRACK CONTROL ARM — BW676



COMPATIBLE VEHICLES :
4 Touring (F31) 2011-
4 Coupe (F32,F82) 2013-
3 Gran Turismo (F34) 2013-
3 (F30,F35,F80) 2011-
2 Coupe (F22) 2013-

OEM NO : 31126855743, 6855743, 31126851255, 31126851261,

BUSH FOR TRACK CONTROL ARM — BW677



COMPATIBLE VEHICLES :
X3 (F25) 2010-

OEM NO : 31106786951, 31106787674, 31106787673

BUSH FOR WISHBONE — BW679



COMPATIBLE VEHICLES :
4 Convertible 2013-
2 Convertible 2014-
1 (F20) 2011-2019
1 (F21) 2011-2016
2 Coupe (F22, F87) 2013-

OEM NO : 33326867540, 33326792541

AXLE BOOT — FI041



COMPATIBLE VEHICLES :
X3 (E83) 2003-2008
5 (E60) 2007-2010
3 (E90) 2004-2007

OEM NO : 46307716, 31607529203

AXLE BELLOWS, KIT — FI041-K



COMPATIBLE VEHICLES :
X3 (E83) 2003-2008
5 (E60) 2007-2010
3 (E90) 2004-2007

OEM NO : 46307716, 31607529203

TIE ROD AXLE MOUNTING — FI115



COMPATIBLE VEHICLES :
3 (E21) 1981-1984

OEM NO : 31320-GA120, 32111116709, 32111115233

BUSH FOR LINK STABILIZER, REAR — FO553



COMPATIBLE VEHICLES :
7 (E38) 1994-2001

OEM NO : 1054209*, 93BB5K566AH*, 1039511*

BUSH FOR LINK STABILIZER, REAR — FO554



COMPATIBLE VEHICLES :
7 (E38) 1994-2001

OEM NO : 7014210*, 93BB5K566AC*

SMALL BUSH FOR WISHBONE — FO970



COMPATIBLE VEHICLES :
Z3 Coupe (E36) 1998-2003
Z3 (E36) 1995-2003
3 Touring (E46) 1999-2005
3 Coupe (E46) 1998-2006
3 Cabriolet (E46) 2000-

OEM NO : 1061570, 98AG3063AE, 1207973*, 1207974*

WISHBONE ARM BUSH, INNER — MIN100



COMPATIBLE VEHICLES :
5 Touring (E39) 1996-2004

OEM NO : 31124012193, 31126757551

REAR LINK STABILIZER BUSH — MIN101



COMPATIBLE VEHICLES :
2 Active Tourer (F45) 2013-2018
2 Gran Tourer (F46) 2014-2018
X1 (F48) 2014-2020
X2 (F39) 2017-2018

OEM NO : 33506862865*, 6862865*

OKSAN®
RUBBER

CHEVROLET



BUSH FOR WISHBONE — CH012



COMPATIBLE VEHICLES :
SPARK 2005-2010
MATIZ (M200, M250) 2005-2013

OEM NO : 96316765, 96380613, 4703866, 4706664, 09319-10030-

BUSH FOR WISHBONE, SMALL — CH105



COMPATIBLE VEHICLES :
AVEO 2 volumi/Coda spiovente (T250,T255) 2008-
AVEO Tre volumi (T200) 2003-
AVEO Tre volumi (T250,T255) 2005-
KALOS 2005-

OEM NO : 96535087, 96535081*, 96535082*

BIG BUSH FOR WISHBONE — CH106



COMPATIBLE VEHICLES :
KALOS Tre volumi 2005-
KALOS 2005-
AVEO Tre volumi (T250,T255) 2005-
AVEO Tre volumi (T200) 2003-
AVEO 2 volumi/Coda spiovente

OEM NO : 96535088, 96653381, 95479763, 96535081*, 96535082*

SMALL BUSH FOR WISHBONE — CH107



COMPATIBLE VEHICLES :
LACETTI (J200) 2005-2013
NUBIRA Station Wagon 2005-2011
NUBIRA Tre volumi 2005-
REZZO 2005-

OEM NO : 96378346, 96391850*, 96391851*

BIG BUSH FOR WISHBONE — CH108



COMPATIBLE VEHICLES :
LACETTI (J200) 2005-2013
NUBIRA Station Wagon 2005-2011
NUBIRA Tre volumi 2005-
REZZO 2005-

OEM NO : 96391856, 96391850*, 96391851*

SMALL BUSH FOR WISHBONE — CH109



COMPATIBLE VEHICLES :
EPICA (KL) 2004-2011
EVANDA 2005-2006

OEM NO : 96389491*, 96389492*, 96328434

BIG BUSH FOR WISHBONE, LEFT — CH110



COMPATIBLE VEHICLES :
EPICA (KL) 2004-2011
EVANDA 2005-2006

OEM NO : 96388640, 96970074, 96389491*

BIG BUSH FOR WISHBONE, RIGHT — CH111



COMPATIBLE VEHICLES :
EPICA (KL) 2004-2011
EVANDA 2005-2006

OEM NO : 96388641, 96970075, 96389492*

BUSH FOR LINK STABILIZER — CH112



COMPATIBLE VEHICLES :
CAPTIVA (C100,C140) 2006-2011

OEM NO : 96626150*, 96996460*, 4804642*

BIG BUSH FOR WISHBONE — CH113



COMPATIBLE VEHICLES :
REZZO 2005-

OEM NO : 96261107, 96431044, 96378348*, 96378347*

CHEVROLET

SMALL BUSH FOR WISHBONE — CH114



COMPATIBLE VEHICLES :
AVEO Sedan (T300) 2011-
AVEO (T300) 2011-

OEM NO : 95228670, 95017035*

BIG BUSH FOR WISHBONE — CH115



COMPATIBLE VEHICLES :
AVEO Sedan (T300) 2011-
AVEO (T300) 2011-

OEM NO : 95217519, 95017035*

FREEZE PLUG, 34MM — ME086



COMPATIBLE VEHICLES :
AVEO (T300) 2011-

OEM NO : 4039970420, 000443034002, 11056093, 05073860AA,

BUSH FOR WISHBONE ARM,SMALL — OP016



COMPATIBLE VEHICLES :
CAPTIVA (C100,C140) 2006-2011

OEM NO : 96819161*, 96819162*, 48 06 300*, 48 06 301*, 48 10 831*

BUSH FOR WISHBONE ARM,BIG — OP017



COMPATIBLE VEHICLES :
CAPTIVA (C100,C140) 2006-2011

OEM NO : 96809676, 96819162*, 96819161*, 4817776, 4817869

STEERING BOOT (THERMOPLASTIC) — OP053



COMPATIBLE VEHICLES :
MALIBU (V300) 2012-
CRUZE Station Wagon (J308) 2012-2015
CRUZE (J300) 2009-2012
CRUZE Hatchback (J305) 2011-2015

OEM NO : 13286689, 13286689 SK1, 13354440, 13354440 SK1, 16

STEERING BOOT,KIT (THERMOPLASTIC) — OP053-K



COMPATIBLE VEHICLES :
VOLT EV 150 2011-
MALIBU (V300) 2012-
CRUZE Station Wagon (J308) 2012-2015
CRUZE Hatchback (J305) 2011-2015

OEM NO : 13286689, 13286689 SK1, 13354440, 13354440 SK1, 16

BUSH FOR WISHBONE — OP056



COMPATIBLE VEHICLES :
Lanos (T1) 1999-2018

OEM NO : 96335966, 96445043, 96185973, 0352349, 0352334

OKSAN®
RUBBER

CHRYSLER



CHRYSLER

STEERING BOOT (THERMOPLASTIC) — CR001



COMPATIBLE VEHICLES :
300 2015-2021

OEM NO : 68263723AA

STEERING BOOT,KIT (THERMOPLASTIC) — CR001-K



COMPATIBLE VEHICLES :
300 2015-2021

OEM NO : 68263723AA

FREEZE PLUG, 34MM — ME086



COMPATIBLE VEHICLES :
PT CRUISER (PT_) 2002-2010

OEM NO : 4039970420, 000443034002, 11056093, 05073860AA,

OKSAN®
RUBBER

CITROEN



CITROEN

STABILIZER BAR RUBBER (Ø21) — CI002



COMPATIBLE VEHICLES :
BERLINGO (MF) 1996-
BERLINGO Furgonato (M_) 1996-
XSARA (N1) 1997-2005
XSARA Break (N2) 1997-2005
XSARA Coupe (N0) 1998-2005

OEM NO : 5094.65

BRAKE PEDAL TIRE — CI003



COMPATIBLE VEHICLES :
XANTIA (X1_, X2_) 1993-2003
C25 Panelvan/Van (280_, 290_) 1981-1994
C25 Platform şasi (280_, 290_) 1987-1994

OEM NO : 2012920082, 2E0721173

ENGINE MOUNTING — CI004



COMPATIBLE VEHICLES :
DS3 Cabriolet 2013-
DS3 2009-2015
C3 PICASSO (SH_) 2009-2013
C3 Pluriel (HB_) 2004-
C3 II (SC_) 2009-

OEM NO : 1806.A6, 1806.J8, 1806.82, 1806.93

ENGINE MOUNTING — CI005



COMPATIBLE VEHICLES :
C5 II (RC_) 2004-2008
C5 II Break (RE_) 2004-2008

OEM NO : 1807.Y3

ENGINE MOUNTING (HYDRAULIC) — CI006



COMPATIBLE VEHICLES :
C8 (EA_,EB_) 2006-
C5 III Break (TD_) 2008-
C5 III (RD_) 2008-2015
C5 II Break (RE_) 2004-2008
C5 II (RC_) 2004-2008

OEM NO : 1844.91, 1844.C0, 1844.92, 1844.93

ENGINE MOUNTING (LEFT) — CI007

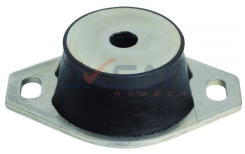

COMPATIBLE VEHICLES :
BX (XB-_) 1983-1993
BX Break (XB-_) 1983-1994
C15 (VD-_) 1984-2005
C15 Station Wagon 1987-1996
SAXO (S0,S1) 1996-2003

OEM NO : 1843.95, 1843.55, 1843.82, 96033565

ENGINE MOUNTING — CI008



COMPATIBLE VEHICLES :
BERLINGO (MF) 1996-
BERLINGO Furgonato (M_) 1996-
XANTIA (X1) 1993-1998
XANTIA (X2) 1999-2003
XANTIA Break (X1) 1995-1998

OEM NO : 1844.25

ENGINE MOUNTING — CI009



COMPATIBLE VEHICLES :
XSARA PICASSO (N68) 1999-
XSARA Furgonato 2000-2005
XSARA Coupe (N0) 1998-2005
XSARA Break (N2) 1997-2005
XSARA (N1) 1997-2005

OEM NO : 1844.A7, 1844.88

ENGINE MOUNTING (RIGHT) — CI010



COMPATIBLE VEHICLES :
JUMPER Pianele piatto/Telaio (230) 1994-2002
JUMPER Pianele piatto/Telaio 2006-
JUMPER Furgonato (244) 2002-
JUMPER Furgonato 2006-

OEM NO : 1846.66, 1308696080

AXLE BELLOWS — CI011



COMPATIBLE VEHICLES :
BERLINGO Furgonato (M_) 1996-
BERLINGO (MF) 1996-
BERLINGO Box (B9) 2008-
BERLINGO (B9) 2008-
C5 III Break (TD_) 2008-

OEM NO : 3287.A9, 964777918

AXLE BELLOWS, KIT — CI011-K



COMPATIBLE VEHICLES :
BERLINGO (B9) 2008-
BERLINGO (MF) 1996-
BERLINGO Box (B9) 2008-
C2 (JM_) 2003-2012
C3 I (FC_) 2002-

OEM NO : 3287.A9, 964777918

AXLE BELLOWS — CI012



COMPATIBLE VEHICLES :
C2 (JM_) 2003-2012
C3 I (FC_) 2002-
C3 II (SC_) 2009-
C3 Pluriel (HB_) 2004-
C3 PICASSO (SH_) 2009-2013

OEM NO : 3287.81, 3287.92, 9567468588, 9621047580

AXLE BELLOWS, KIT — CI012-K



COMPATIBLE VEHICLES :
ZX Break (N2) 1993-1999
XSARA PICASSO (N68) 1999-
XSARA Kombi van 1998-2005
XSARA (N1) 1997-2005
XANTIA Break (X1_, X2_) 1995-2003

OEM NO : 3287.81*, 3287.92*, 9567468588*, 9621047580*

ENGINE MOUNTING — CI013

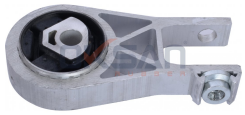

COMPATIBLE VEHICLES :
JUMPER Pianele piatto/Telaio 2006-
JUMPER Furgonato (244) 2002-
JUMPER Furgonato 2006-
JUMPER Bus (244, Z_) 2002-
JUMPER Bus 2006-

OEM NO : 1806.95, 1806.90, 16 317 241 80, 1352887080, 71753298

STABILIZER BAR RUBBER (Ø18) — CI014



COMPATIBLE VEHICLES :
ZX Break (N2) 1993-1999
ZX (N2) 1991-1999
XSARA PICASSO (N68) 1999-
XSARA Furgonato 2000-2005
XSARA Coupe (N0) 1998-2005

OEM NO : 96158745, 5094.64

STABILIZER BAR RUBBER (Ø19) — CI016



COMPATIBLE VEHICLES :
C2 (JM_) 2003-2012
C3 I (FC_) 2002-
C3 Pluriel (HB_) 2004-

OEM NO : 5094.91

TORSION BUSHING — CI017



COMPATIBLE VEHICLES :
C4 Coupe (LA_) 2004-2010
C4 I (LC_) 2004-2011

OEM NO : 5131.A5

TRANSMISSION MOUNTING BUSH — CI018



COMPATIBLE VEHICLES :
BERLINGO Furgonato (M_) 1996-
BERLINGO (MF) 1996-
BERLINGO Box (B9) 2008-
BERLINGO (B9) 2008-
AX (ZA-_) 1986-1998

OEM NO : 1809.33, 1809.30, 96 391 768 47, 1809.35

STABILIZER BAR RUBBER (Ø19/20) — CI021



COMPATIBLE VEHICLES :
C2 (JM_) 2003-2012
C3 I (FC_) 2002-
C3 Pluriel (HB_) 2004-

OEM NO : 5094.A6

SHOCK ABSORBER BUSHING,REAR — CI023



COMPATIBLE VEHICLES :
BERLINGO (MF) 1996-
BERLINGO Furgonato (M_) 1996-
XSARA (N1) 1997-2005
XSARA Break (N2) 1997-2005
XSARA Coupe (N0) 1998-2005

OEM NO : 5171.11

CITROEN

STEERING BOOT, RIGHT — CI024



COMPATIBLE VEHICLES :
C15 (VD-_) 1984-2005
C15 Station Wagon 1987-1996
BERLINGO (MF) 1996-
BERLINGO Furgonato (M_) 1996-
ZX (N2) 1991-1999

OEM NO : 4066.20

STEERING BOOT, RIGHT,KIT — CI024-K



COMPATIBLE VEHICLES :
BERLINGO (MF) 1996-
BERLINGO Furgonato (M_) 1996-
C15 (VD-_) 1984-2005
C15 Station Wagon 1987-1996
ZX (N2) 1991-1999

OEM NO : 4066.20

STEERING BOOT, LEFT — CI025



COMPATIBLE VEHICLES :
C15 (VD-_) 1984-2005
C15 Station Wagon 1987-1996
BERLINGO (MF) 1996-
BERLINGO Furgonato (M_) 1996-
ZX (N2) 1991-1999

OEM NO : 4066.22

STEERING BOOT, LEFT,KIT — CI025-K



COMPATIBLE VEHICLES :
BERLINGO (MF) 1996-
BERLINGO Furgonato (M_) 1996-
C15 (VD-_) 1984-2005
C15 Station Wagon 1987-1996
ZX (N2) 1991-1999

OEM NO : 4066.22

SHOCK ABSORBER RUBBER — CI026



COMPATIBLE VEHICLES :
JUMPY Platform/Chassis
(BU_,BV_,BW_,BX_) 1999-2006
JUMPY Furgonato 2007-
JUMPY Box (BS_,BT_,BY_,BZ_) 1994-
JUMPY Box 2007-

OEM NO : 5031.50

ENGINE SUPPORT ARM — CI027



COMPATIBLE VEHICLES :
C5 I (DC_) 2001-2004
C5 I Break (DE_) 2001-2004
C5 II (RC_) 2004-2008
C5 II Break (RE_) 2004-2008
EVASION (22,U6) 1994-2002

OEM NO : 1806.28, 9631575180, 1806.74

LEAF SPRING BUSHING — CI029



COMPATIBLE VEHICLES :
JUMPER Furgonato (244) 2002-
JUMPER Bus (244, Z_) 2002-
JUMPER Bus (230P) 1994-2002
JUMPER Box (230L) 1994-2002

OEM NO : 5131.73

STABILIZER BAR BUSHING — CI030



COMPATIBLE VEHICLES :
XANTIA Break (X2) 1999-2003
XANTIA Break (X1) 1995-1998
XANTIA (X2) 1999-2003
XANTIA (X1) 1993-1998
JUMPY Platform/Chassis

OEM NO : 5093.15, 1313056080, 1300720080

ENGINE MOUNTING — CI031



COMPATIBLE VEHICLES :
JUMPY Platform/Chassis
(BU_,BV_,BW_,BX_) 1999-2006
JUMPY Box (BS_,BT_,BY_,BZ_) 1994-
C8 (EA_,EB_) 2006-

OEM NO : 1806.43, 9401806349

STABILIZER BAR RUBBER(Ø18) — CI032



COMPATIBLE VEHICLES :
C2 (JM_) 2003-2012

OEM NO : 5094.A9

STABILIZER BAR RUBBER(Ø18) — CI033



COMPATIBLE VEHICLES :
C2 (JM_) 2003-2012
C3 I (FC_) 2002-
C3 Pluriel (HB_) 2004-

OEM NO : 5094.97

STABILIZER BAR RUBBER(Ø20) — CI034



COMPATIBLE VEHICLES :
C2 (JM_) 2003-2012
C3 I (FC_) 2002-
C3 Pluriel (HB_) 2004-

OEM NO : 5094.96

ENGINE MOUNTING — CI040



COMPATIBLE VEHICLES :
C5 II (RC_) 2004-2008
C5 III (RD_) 2008-2015

OEM NO : 1806.69, 1806.J9

BUSH FOR WISHBONE — CI041



COMPATIBLE VEHICLES :
C6 2005-2012
C5 II Break (RE_) 2004-2008
C5 II (RC_) 2004-2008

OEM NO : 3520.N6*, 3521.J6*, 3520.Q1*, 3520.Q1 SK, 3520.W2*

AXLE BOOT, OUTER — CI044



COMPATIBLE VEHICLES :
NEMO Box (AA_) 2008-
NEMO Estate 2009-
NEMO Furgonato (AA_) 2008-
NEMO Station wagon 2009-

OEM NO : 3293.F2

AXLE BOOT, OUTER (KIT) — CI044-K



COMPATIBLE VEHICLES :
NEMO Box (AA_) 2008-
NEMO Estate 2009-
NEMO Furgonato (AA_) 2008-
NEMO Station wagon 2009-

OEM NO : 3293.F2

AXLE BOOT, OUTER — CI045



COMPATIBLE VEHICLES :
C3 I (FC_) 2002-
C3 II (SC_) 2009-
C3 Pluriel (HB_) 2004-
C3 PICASSO (SH_) 2009-2013
C4 Coupe (LA_) 2004-2010

OEM NO : 3293.20

AXLE BOOT, OUTER (KIT) — CI045-K



COMPATIBLE VEHICLES :
XSARA PICASSO (N68) 1999-
XSARA Furgonato 2000-2005
XSARA Coupe (N0) 1998-2005
XSARA Break (N2) 1997-2005
XSARA (N1) 1997-2005

OEM NO : 3293.20

STEERING BOOT (THERMOPLASTIC) — CI046



COMPATIBLE VEHICLES :
C4 Coupe (LA_) 2004-2010
C4 I (LC_) 2004-2011
C4 II (B7) 2009-

OEM NO : 4066.57, 4066.73, 4066.64

STEERING BOOT,KIT (THERMOPLASTIC) — CI046-K



COMPATIBLE VEHICLES :
C4 Coupe (LA_) 2004-2010
C4 I (LC_) 2004-2011
C4 II (B7) 2009-

OEM NO : 4066.57, 4066.73, 4066.64

CITROEN

STEERING BOOT — CI046RU



COMPATIBLE VEHICLES :
C4 Coupe (LA_) 2004-2010
C4 I (LC_) 2004-2011
C4 II (B7) 2009-

OEM NO : 4066.57, 4066.73, 4066.64

STEERING BOOT,KIT — CI046RU-K



COMPATIBLE VEHICLES :
C4 Coupe (LA_) 2004-2010
C4 I (LC_) 2004-2011
C4 II (B7) 2009-

OEM NO : 4066.57, 4066.73, 4066.64

AXLE BOOT — CI047



COMPATIBLE VEHICLES :
C3 I (FC_) 2002-
C3 Pluriel (HB_) 2004-
C4 Coupe (LA_) 2004-2010
C4 I (LC_) 2004-2011
BERLINGO (B9) 2008-

OEM NO : 3287.88

AXLE BELLOWS, KIT — CI047-K



COMPATIBLE VEHICLES :
XSARA PICASSO (N68) 1999-
XSARA Furgonato 2000-2005
XSARA Coupe (N0) 1998-2005
XSARA Break (N2) 1997-2005
XSARA (N1) 1997-2005

OEM NO : 3287.88

STEERING BOOT — CI049



COMPATIBLE VEHICLES :
XM Break (Y4) 1994-2000
XM Break (Y3) 1991-1994
XM (Y4) 1994-2000
XANTIA (X1_, X2_) 1993-2003
XANTIA Break (X1_, X2_) 1995-2003

OEM NO : 4066.29, 4066.37

AXLE BUSHING — CI052



COMPATIBLE VEHICLES :
C4 Grand Picasso II 2013-
C4 Picasso II 2013-

OEM NO : 9803481180

ENGINE MOUNTING,SMALL — CI053



COMPATIBLE VEHICLES :
C-ELYSEE (DD_) 2012-2017
C2 (JM_) 2003-2012
C3 I (FC_) 2002-
C3 II (SC_) 2009-
C3 PICASSO (SH_) 2009-2013

OEM NO : 9645688080*, 9681675280, 9653062280, 9802186880,

CLUTCH FORK — CI056



COMPATIBLE VEHICLES :
JUMPY Platform/Chassis
(BU_,BV_,BW_,BX_) 1999-2006
JUMPY Furgonato 2007-
JUMPY Box (BS_,BT_,BY_,BZ_) 1994-
JUMPY Box 2007-

OEM NO : 2117.66, 9651703088

AXLE BELLOWS — CI057



COMPATIBLE VEHICLES :
JUMPER Pianele piatto/Telaio 2006-
JUMPER Furgonato 2006-
JUMPER Bus (244, Z_) 2002-

OEM NO : 3287.C4, 1607741580

AKS KÖRÜĞÜ,TAKIM — CI057-K



COMPATIBLE VEHICLES :
JUMPER Bus (244, Z_) 2002-
JUMPER Furgonato 2006-
JUMPER Pianele piatto/Telaio 2006-

OEM NO : 3287.C4, 1607741580

ENGINE MOUNTING, HYDRAULIC — CI059



COMPATIBLE VEHICLES :
C-ELYSEE (DD_) 2012-2017
C3 I (FC_) 2002-
C3 II (SC_) 2009-
C3 Pluriel (HB_) 2004-
C3 PICASSO (SH_) 2009-2013

OEM NO : 1807.GW, 1807.AW

AXLE BELLOWS — CI061



COMPATIBLE VEHICLES :
ZX Break (N2) 1993-1999
ZX (N2) 1991-1999
XSARA PICASSO (N68) 1999-
XSARA Furgonato 2000-2005
XSARA Coupe (N0) 1998-2005

OEM NO : 3293.31, 9645967480

AXLE BELLOWS, KIT — CI061-K



COMPATIBLE VEHICLES :
BERLINGO (B9) 2008-
BERLINGO (MF) 1996-
BERLINGO Box (B9) 2008-
BERLINGO Furgonato (M_) 1996-
C15 (VD-_) 1984-2005

OEM NO : 3293.31, 9645967480

ENGINE MOUNTING — CI062



COMPATIBLE VEHICLES :
NEMO Box (AA_) 2008-

OEM NO : 1807.KE, 51855484

ENGINE MOUNTING — CI063



COMPATIBLE VEHICLES :
BERLINGO (B9) 2008-
BERLINGO Box (B9) 2008-
BERLINGO (MF) 1996-
BERLINGO Furgonato (M_) 1996-

OEM NO : 1807.GE

ENGINE MOUNTING — CI066



COMPATIBLE VEHICLES :
JUMPER Bus 2006-
JUMPER Furgonato 2006-
JUMPER Furgonato (244) 2002-
JUMPER Pianele piatto/Telaio 2006-

OEM NO : 1846.C1, 1352888080, 1352888080

STEERING BOOT (THERMOPLASTIC) — CI067



COMPATIBLE VEHICLES :
JUMPER Furgonato 2006-
JUMPER Pianele piatto/Telaio 2006-

OEM NO : 4066.86, 1610976280, 1376348080, 77364254

STEERING BOOT,KIT (THERMOPLASTIC) — CI067-K



COMPATIBLE VEHICLES :
JUMPER Pianele piatto/Telaio 2006-
JUMPER Furgonato 2006-

OEM NO : 4066.86, 1610976280, 1376348080, 77364254

STABILIZER BAR RUBBER (Ø23 MM) — CI070



COMPATIBLE VEHICLES :
C4 II (NC_) 2009-2018
C4 I Sedan 2006-2011
C4 I (LC_) 2004-2011
C4 Grand Picasso I (UA_) 2006-2011
C4 Coupe (LA_) 2004-2010

OEM NO : 5094.E3, 5094.89

SPRING CAP — CI073



COMPATIBLE VEHICLES :
C-ELYSEE (DD_) 2012-2017
C2 (JM_) 2003-2012
C3 I (FC_) 2002-
C3 II (SC_) 2009-
C3 Pluriel (HB_) 2004-

OEM NO : 5033.75, 5033.69, 5033.C9

CITROEN

LEAF SPRING BUSHING — CI076



COMPATIBLE VEHICLES :
JUMPER Pianele piatto/Telaio (230) 1994-2002
JUMPER Pianele piatto/Telaio 2006-
JUMPER Furgonato (244) 2002-
JUMPER Furgonato 2006-

OEM NO : 5131.72, 1304640080, 1315725

ENGINE MOUNTING, LEFT — CI078



COMPATIBLE VEHICLES :
C5 III Break (TD_) 2008-
C5 III (RD_) 2008-2015
C5 II Break (RE_) 2004-2008
C5 II (RC_) 2004-2008

OEM NO : 1813.94

ENGINE MOUNTING — CI079



COMPATIBLE VEHICLES :
DS3 2009-2015
C3 Pluriel (HB_) 2004-
C3 PICASSO (SH_) 2009-2013
C3 II (SC_) 2009-
C3 I (FC_) 2002-

OEM NO : 1813.92, 1813.80, 9641949580, 9680293280

STABILIZER BAR RUBBER (Ø 21) — CI082



COMPATIBLE VEHICLES :
SAXO (S0,S1) 1996-2003

OEM NO : 5094.57

STABILIZER BAR RUBBER (Ø 19) — CI083



COMPATIBLE VEHICLES :
SAXO (S0,S1) 1996-2003
AX (ZA-_) 1986-1998

OEM NO : 5094.59

ENGINE MOUNTING — CI084

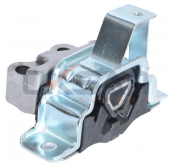

COMPATIBLE VEHICLES :
NEMO Station wagon 2009-
NEMO Furgonato (AA_) 2008-
NEMO Estate 2009-
NEMO Box (AA_) 2008-

OEM NO : 1807.GL, 1807.GR, 51782160, 5176160, 51761609

STABILIZER BAR RUBBER (Ø22) — CI085



COMPATIBLE VEHICLES :
DS4 2009-2015
C4 Pallas 2006-2014
C4 I Picasso 2006-2015
C4 II (B7) 2009-
C4 I (LC_) 2004-2011

OEM NO : 5094.88, 5094.E0

ENGINE MOUNTING — CI099



COMPATIBLE VEHICLES :
JUMPER Bus (244, Z_) 2002-
JUMPER Furgonato (244) 2002-

OEM NO : 1807.S7, 1335127080

ENGINE MOUNTING — CI106



COMPATIBLE VEHICLES :
C4 PICASSO I MPV (UD_) 2007-2013
C4 Grand Picasso I (UA_) 2006-2011
C4 Coupe (LA_) 2004-2010
C4 I (LC_) 2004-2011

OEM NO : 1839.H6, 1839.94

STRUT MOUNTING — CI107



COMPATIBLE VEHICLES :
C5 AIRCROSS (A_) 2018-
BERLINGO (ER_, EC_) 2018-
C4 GRAND PICASSO II (DA_, DE_) 2013-
C4 Picasso II 2013-

OEM NO : 98 004 797 80, 36 37 402, 9800480380, 9817592480,

SHOCK ABSORBER MOUNTING, WITH — CI107-K



COMPATIBLE VEHICLES :
DS 7 Crossback (J_) 2017-2018
C5 AIRCROSS (A_) 2018-
C4 Picasso II 2013-
C4 GRAND PICASSO II (DA_, DE_) 2013-

OEM NO : 98 004 797 80, 36 37 402, 9800480380, 9817592480,

ENGINE MOUNTING — CI108



COMPATIBLE VEHICLES :
C4 II (NC_) 2009-2018
C3 III Van (SX_, SY_) 2019-
C3 III (SX) 2016-
C3 II (SC_) 2009-
C3 AIRCROSS II (2R_, 2C_) 2017-

OEM NO : 1813.L6, 1813.N5, 96 765 708 80, 98 066 589 80, 36 39

BUSH FOR TRACK CONTROL ARM, CENTER — CI109



COMPATIBLE VEHICLES :
XANTIA Break (X2) 1999-2003
C5 III Break (TD_) 2008-
C5 III (RD_) 2008-2015
C5 II Break (RE_) 2004-2008
C5 II (RC_) 2004-2008

OEM NO : 3523.84, 3523.87

ENGINE MOUNTING — CI111



COMPATIBLE VEHICLES :
NEMO MPV 2009-

OEM NO : 1807.GP, 51799111

ENGINE MOUNTING FRONT,RIGHT — CI113



COMPATIBLE VEHICLES :
DS3 Cabrio 2013-2015
DS3 (SA_) 2009-2015
C4 CACTUS 2014-
C3 III Van (SX_, SY_) 2019-
C3 III (SX) 2016-

OEM NO : 96 767 805 80

BUSH FOR WISHBONE, CENTER — CI114



COMPATIBLE VEHICLES :
C2 (JM_) 2003-2012
C3 I (FC_) 2002-
C3 Pluriel (HB_) 2004-

OEM NO : 3523.98, 9636191080

BUSH FOR WISHBONE, REAR — CI115



COMPATIBLE VEHICLES :
C3 Pluriel (HB_) 2004-
C3 I (FC_) 2002-
C2 (JM_) 2003-2012

OEM NO : 3523.AA, 3523.AT, 3523.99, 9640877080

SHOCK ABSORBER MOUNTING — CI117



COMPATIBLE VEHICLES :
C2 (JM_) 2003-2012
C3 I (FC_) 2002-
C3 Pluriel (HB_) 2004-

OEM NO : 5038.91, 5038.49, 5031.80, 9646254781

SHOCK ABSORBER MOUNTING, WITH BEARING — CI117-B



COMPATIBLE VEHICLES :
C2 (JM_) 2003-2012
C3 I (FC_) 2002-
C3 Pluriel (HB_) 2004-

OEM NO : 5038.91, 5038.49, 5031.80, 9646254781

SHOCK ABSORBER MOUNTING (KIT) — CI117-K



COMPATIBLE VEHICLES :
C2 (JM_) 2003-2012
C3 I (FC_) 2002-
C3 Pluriel (HB_) 2004-

OEM NO : 5038.91, 5038.49, 5031.80, 9646254781

CITROEN

BUSH FOR WISHBONE — CI118



COMPATIBLE VEHICLES :
C6 2005-2012
C5 III Break (TD_) 2008-
C5 III (RD_) 2008-2015
C5 II Break (RE_) 2004-2008
C5 II (RC_) 2004-2008

OEM NO : 3520.W1*, 3520.W2*, 3520.N8*, 3520.Q1*, 9663980680*

BUSH FOR WISHBONE — CI119



COMPATIBLE VEHICLES :
C5 III Break (TD_) 2008-
C5 III (RD_) 2008-2015
C5 II Break (RE_) 2004-2008
C5 II (RC_) 2004-2008

OEM NO : 3520.X6*, 9666244080*, 3521.T7*

BUSH FOR WISHBONE, BIG — CI120



COMPATIBLE VEHICLES :
C5 II Break (RE_) 2004-2008
C5 II (RC_) 2004-2008
C5 I Break (DE_) 2001-2004
C5 I (DC_) 2001-2004

OEM NO : 3523.95, 3523.AR

BUSH FOR WISHBONE — CI121



COMPATIBLE VEHICLES :
DS3 2009-2015
C4 CACTUS 2014-
C3 PICASSO (SH_) 2009-2013
C3 II (SC_) 2009-

OEM NO : 3523.EC, 3523.EE, 3523EC, 3523EE, 3520 T5*

BUSH FOR WISHBONE — CI121D



COMPATIBLE VEHICLES :
C3 II (SC_) 2009-
C3 PICASSO (SH_) 2009-2013
C4 CACTUS 2014-
DS3 2009-2015

OEM NO : 3523.EC, 3523EE, 3520 W8*, 3521 T3*, 3521 Q6*

BUSH FOR WISHBONE — CI122



COMPATIBLE VEHICLES :
C3 II (SC_) 2009-
C3 PICASSO (SH_) 2009-2013
C4 CACTUS 2014-
DS3 2009-2015

OEM NO : 3523.CZ, 3523.EA, 3523CZ, 3523EA, 3520 W7*

BUSH FOR WISHBONE — CI123



COMPATIBLE VEHICLES :
C6 2005-2012
C5 III Break (TD_) 2008-
C5 III (RD_) 2008-2015

OEM NO : 3523.AQ, 9687381780

CONTROL ARM BUSHING — CI124



COMPATIBLE VEHICLES :
C4 Grand Picasso II 2013-
C4 Picasso II 2013-

OEM NO : 96 760 321 80, 3 637 432, 9678311280*, 9678311380*,

BUSH FOR WISHBONE — CI125



COMPATIBLE VEHICLES :
C4 Picasso II 2013-
C4 Grand Picasso II 2013-

OEM NO : 9676035280, 98 078 923 80, 9678311280*, 9678311380*

BUSH FOR WISHBONE — CI125D



COMPATIBLE VEHICLES :
C4 Grand Picasso II 2013-
C4 Picasso II 2013-

OEM NO : 9676035280, 9678311380*, 98 078 923 80, 9678311280*

SHOCK ABSORBER MOUNTING — CI126



COMPATIBLE VEHICLES :
DS3 2009-2015
DS3 Cabriolet 2013-
C4 CACTUS 2014-
C3 III (SX) 2016-

OEM NO : 9811370580, 98 113 705 80

SHOCK ABSORBER MOUNTING, WITH BEARING — CI126-B



COMPATIBLE VEHICLES :
C4 CACTUS 2014-
C3 III (SX) 2016-
DS3 (SA_) 2009-2015
DS 3 (SA_) 2015-2019

OEM NO : 9811370580, 503527

CLUTCH TIRE,NEW MODEL — CI128



COMPATIBLE VEHICLES :
ZX Break (N2) 1993-1999
XSARA Coupe (N0) 1998-2005
XSARA Break (N2) 1997-2005
XANTIA Break (X1) 1995-1998
XANTIA (X1) 1993-1998

OEM NO : 2130.15*

AXLE BUSHING,BACK — CI129



COMPATIBLE VEHICLES :
BERLINGO / BERLINGO FIRST MPV (MF_, GJK_, GFK_) 1996-2011
BERLINGO MULTISPACE (B9) 2008-2016

OEM NO : 5131H1, 9681017080

AXLE BUSHING — CI130



COMPATIBLE VEHICLES :
C3 III (SX) 2016-
C3 II (SC_) 2009-
C3 AIRCROSS II (2R_, 2C_) 2017-
C-ELYSEE (DD_) 2012-2017
C3 PICASSO (SH_) 2009-2013

OEM NO : 3637302, 5131.H4, 96 806 675 80

AXLE BUSHING — CI131



COMPATIBLE VEHICLES :
C4 Coupe (LA_) 2004-2010
C4 I (LC_) 2004-2011
C4 II (NC_) 2009-2018
DS4 (NX_) 2011-2015

OEM NO : 5131.G4

STABILIZER BAR RUBBER, FRONT (Ø 22 MM) — CI132



COMPATIBLE VEHICLES :
DS3 Cabrio 2013-2015
DS3 (SA_) 2009-2015

OEM NO : 5081P4, 5081P4S, 9685315980

AIR FILTER CHOCK — CI134



COMPATIBLE VEHICLES :
C3 II (SC_) 2009-

OEM NO : 1422.A4, 9814411880

BUSH FOR WISHBONE — CI140



COMPATIBLE VEHICLES :
Dispatch III Small Van 2018-
Dispatch III 2016-
Jumpy III 2016-
Jumpy III Plancher 2016-
Jumpy III Small Bus 2018-

OEM NO : 9809082680, SU001-A6491

STABILIZER BAR RUBBER (Ø22,5 MM) — CI143



COMPATIBLE VEHICLES :
C4 Pallas 2006-2014
C4 II 2009-2018
C4 I 2004-2014
C4 I Grand Picasso 2006-2013
C4 I Picasso 2006-2015

OEM NO : 5094.E2, 9685719780, 5094.C4

CITROEN

STABILIZER BAR RUBBER (Ø23,5 MM) — CI144



COMPATIBLE VEHICLES :
DS5 2011-2016
C4 II 2009-2018
C4 I 2004-2014
C4 II Lounge 2013-2021
C4 II Van 2009-2016

OEM NO : 5094.F2, 9685719980

STABILIZER BAR RUBBER (Ø24 MM) — CI145



COMPATIBLE VEHICLES :
BERLINGO Platform şasi (B9) 2010-2017
BERLINGO MULTISPACE (B9) 2008-2016
C4 II (NC_) 2009-2018

OEM NO : 5094.E4

STABILIZER BAR RUBBER (Ø24,5 MM) — CI146



COMPATIBLE VEHICLES :
Berlingo I First 2008-2011
Berlingo II 4x4 2012-2018
BERLINGO II 2008-2018

OEM NO : 5094.E6, 9687266780

STABILIZER BAR RUBBER (Ø25 MM) — CI147



COMPATIBLE VEHICLES :
Berlingo III 2018-
BERLINGO II 2008-2018
Berlingo II 4x4 2012-2018
Berlingo I First 2008-2011
Berlingo II MultiSpace 2008-2018

OEM NO : 5094.E7, 9685719880, 9687266880

ENGINE MOUNTING — CI209



COMPATIBLE VEHICLES :
BERLINGO (ER_, EC_) 2018-
BERLINGO Box Body/MPV (K9) 2018-
C5 AIRCROSS (A_) 2018-

OEM NO : 9820297580, 9807992680

STEERING BOOT (THERMOPLASTIC) — FI023



COMPATIBLE VEHICLES :
NEMO Station wagon 2009-
NEMO Furgonato (AA_) 2008-
NEMO Estate 2009-
NEMO Box (AA_) 2008-

OEM NO : 77364571, 406695, 77363828, 1609347, 93189041

STEERING BOOT,KIT (THERMOPLASTIC) — FI023-K



COMPATIBLE VEHICLES :
NEMO Station wagon 2009-
NEMO Furgonato (AA_) 2008-
NEMO Estate 2009-
NEMO Box (AA_) 2008-

OEM NO : 77364571, 406695, 77363828, 1609347, 93189041

STEERING BOOT — FI030



COMPATIBLE VEHICLES :
JUMPER Pianele piatto/Telaio (230) 1994-2002
JUMPER Bus (230P) 1994-2002

OEM NO : 4066.35, 9941077, 9945837, 4006.22, 4066.31

STEERING BOOT,KIT — FI030-K



COMPATIBLE VEHICLES :
JUMPER Pianele piatto/Telaio (230) 1994-2002
JUMPER Bus (230P) 1994-2002

OEM NO : 4066.35, 9941077, 9945837, 4006.22, 4066.31

ENGINE MOUNTING — FI034



COMPATIBLE VEHICLES :
NEMO Box (AA_) 2008-

OEM NO : 51855676, 1807.KA

ENGINE MOUNTING — FI045



COMPATIBLE VEHICLES :
NEMO Box (AA_) 2008-
NEMO Estate 2009-
NEMO Furgonato (AA_) 2008-
NEMO Station wagon 2009-

OEM NO : 51821084, 51782185, 1807.GQ

AXLE BELLOWS,OLD MODEL — FI097



COMPATIBLE VEHICLES :
NEMO Box (AA_) 2008-
NEMO MPV 2009-

OEM NO : 46307575, 71771164, 7761570, 3293F1

AXLE BELLOWS,OLD MODEL,KIT — FI097-K



COMPATIBLE VEHICLES :
NEMO Box (AA_) 2008-
NEMO MPV 2009-

OEM NO : 46307575, 71771164, 7761570, 3293F1

PEDAL RUBBER — FI104



COMPATIBLE VEHICLES :
JUMPER Panelvan/Van (230L) 2000-2002

OEM NO : 1314352080, 450416

BUSH FOR LINK STABILIZER — FI1049



COMPATIBLE VEHICLES :
XANTIA Break (X2) 1999-2003
XANTIA (X2) 1999-2003
JUMPY Box (BS_,BT_,BY_,BZ_) 1994-
EVASION (22,U6) 1994-2002

OEM NO : 1308664080*, 1317425080*, 5087.35*

SHOCK ABSORBER MOUNTING, FRONT, LEFT — FI1106



COMPATIBLE VEHICLES :
NEMO Station wagon 2009-
NEMO Furgonato (AA_) 2008-

OEM NO : 51839975, 51804747, 51855157, 51890881, 51928747

SHOCK ABSORBER MOUNTING, FRONT, RIGHT — FI1107



COMPATIBLE VEHICLES :
NEMO Furgonato (AA_) 2008-
NEMO Station wagon 2009-

OEM NO : 51839931, 51804748, 51855158, 51890880, 51929745

WISHBONE ARM BUSH BIG, INNER — FI1108



COMPATIBLE VEHICLES :
EVASION (22,U6) 1994-2002
EVASION (22,U6) 1994-2002
JUMPY 2007-
JUMPY Box 2007-
JUMPY Box (BS_,BT_,BY_,BZ_) 1994-

OEM NO : 1305551080*, 1305552080*

BIG BUSH FOR WISHBONE, LEFT — FI1121



COMPATIBLE VEHICLES :
C8 (EA_,EB_) 2006-
EVASION (22,U6) 1994-2002
JUMPY 2007-
JUMPY Box 2007-

OEM NO : 1497408080*, 1497407080*, 3520.R8*, 3521.N9*

BIG BUSH FOR WISHBONE, RIGHT — FI1122



COMPATIBLE VEHICLES :
C8 (EA_,EB_) 2006-
EVASION (22,U6) 1994-2002
JUMPY 2007-
JUMPY Box 2007-

OEM NO : 1497408080*, 1497407080*, 3520.R8*, 3521.N9*

CITROEN

SMALL BUSH FOR WISHBONE — FI1123



COMPATIBLE VEHICLES :
C8 (EA_,EB_) 2006-
EVASION (22,U6) 1994-2002
JUMPY 2007-
JUMPY Box 2007-

OEM NO : 1497408080*, 1497407080*, 3520.R8*, 3521.N9*

ENGINE MOUNTING — FI150



COMPATIBLE VEHICLES :
NEMO MPV 2009-

OEM NO : 51855515, 1807KF

AXLE BOOT, OUTER (NEW MODEL) — FI154



COMPATIBLE VEHICLES :
NEMO MPV 2009-
NEMO Box (AA_) 2008-

OEM NO : 7761570*, 46307575*, 71771164*, 3293F1*

AXLE BOOT, OUTER (NEW MODEL),KIT — FI154-K



COMPATIBLE VEHICLES :
NEMO Box (AA_) 2008-
NEMO MPV 2009-

OEM NO : 7761570*, 46307575*, 71771164*, 3293F1*

CLUTCH FORK — FI171



COMPATIBLE VEHICLES :
JUMPY II Panelvan/Van 2007-2016
JUMPER II Platform şasi | RELAY 2006-2020
DS5 2011-2016
DS4 (NX_) 2011-2015

OEM NO : 211765, 9808513380, 9646456280

BIG BUSH FOR TRACK CONTROL ARM (INNER) — FI893



COMPATIBLE VEHICLES :
C8 (EA_,EB_) 2006-
EVASION (22,U6) 1994-2002
JUMPY 2007-
JUMPY Box 2007-

OEM NO : 1497408080*, 1497407080*, 3520.R8*, 3521.N9*

BIG BUSH FOR WISHBONE, LEFT — FI894



COMPATIBLE VEHICLES :
EVASION (22,U6) 1994-2002
JUMPY 2007-
JUMPY Box (BS_,BT_,BY_,BZ_) 1994-
JUMPY Platform/Chassis (BU_,BV_,BW_,BX_) 1999-2006

OEM NO : 1305551080

BIG BUSH FOR WISHBONE, RIGHT — FI895



COMPATIBLE VEHICLES :
EVASION (22,U6) 1994-2002
JUMPY 2007-
JUMPY Box (BS_,BT_,BY_,BZ_) 1994-
JUMPY Platform/Chassis (BU_,BV_,BW_,BX_) 1999-2006

OEM NO : 1305552080

SMALL BUSH FOR WISHBONE — FI896



COMPATIBLE VEHICLES :
EVASION (22,U6) 1994-2002
JUMPY Box (BS_,BT_,BY_,BZ_) 1994-
JUMPY Platform/Chassis (BU_,BV_,BW_,BX_) 1999-2006
XANTIA (X2) 1999-2003

OEM NO : 1312317080

SMALL BUSH FOR TRACK CONTROL ARM — FI896A



COMPATIBLE VEHICLES :
EVASION (22,U6) 1994-2002
JUMPY Box (BS_,BT_,BY_,BZ_) 1994-
JUMPY Platform/Chassis (BU_,BV_,BW_,BX_) 1999-2006
XANTIA (X2) 1999-2003

OEM NO : 1312317080*, 3520.G9*, 1316735080*

BUSH FOR LOWER WISHBONE, BIG — FI928



COMPATIBLE VEHICLES :
NEMO Box (AA_) 2008-
NEMO Estate 2009-

OEM NO : 77363827, 3528.64, 55700751, 77363829, 55703629*

BUSH FOR LOWER WISHBONE, SMALL — FI929



COMPATIBLE VEHICLES :
NEMO Box (AA_) 2008-
NEMO Estate 2009-

OEM NO : 55703232, 0352380, 55703629*, 55703627*, 51783057*

ENGINE MOUNTING (DIESEL) — FO065



COMPATIBLE VEHICLES :
XSARA (N1) 1997-2005

OEM NO : 1519590, 1526663, 1536951, 1546649, 1676770

STEERING BOOT,HYDRAULIC,LONG — FO093



COMPATIBLE VEHICLES :
JUMPY Panelvan/Van (BS_, BT_, BY_, BZ_) 1995-2006
EVASION MPV (22, U6) 1994-2002
EVASION Van (U6_, AF_) 1994-2002
JUMPY (U6U_) 1995-2006

OEM NO : 4059921, YC15-3K661-AA, YC153K661AA

STEERING BOOT,HYDRAULIC,LONG,KIT — FO093-K



COMPATIBLE VEHICLES :
JUMPY Platform/Chassis (BU_,BV_,BW_,BX_) 1999-2006
JUMPY Panelvan/Van (BS_, BT_, BY_, BZ_) 1995-2006
JUMPY (U6U_) 1995-2006

OEM NO : 4059921, YC15-3K661-AA, YC153K661AA

CAP, FUEL OVERFLOW — M16



COMPATIBLE VEHICLES :
AX (ZA-_) 1986-1998
BX Break (XB-_) 1983-1994
C15 (VD-_) 1984-2005
C15 Station Wagon 1987-1996
C3 I (FC_) 2002-

OEM NO : A0009871145, 0009871145, 068130229A, 68130229,

SEAL RING, OIL DRAIN PLUG — M17



COMPATIBLE VEHICLES :
JUMPER Bus 2006-

OEM NO : 1005593, 1 005 593

PEDAL RUBBER — MI014



COMPATIBLE VEHICLES :
JUMPER Panelvan/Van 2.0 BlueHDi 2006-2019
JUMPER Platform şasi 2.0 BlueHDi 2006-2019

OEM NO : 450432, 213039, 71747697

BUSH FOR WISHBONE — OP739



COMPATIBLE VEHICLES :
C4 III (BA_, BB_, BC_) 2020-2024
C4 X (BD_, BE_, BF_) 2022-2024

OEM NO : 9831682580, 9831682780, 9831725280

STABILIZER BAR RUBBER(Ø20) — PE004



COMPATIBLE VEHICLES :
XSARA PICASSO (N68) 1999-
XSARA Furgonato 2000-2005
XSARA Coupe (N0) 1998-2005
XSARA Break (N2) 1997-2005
XSARA (N1) 1997-2005

OEM NO : 5094.79

CITROEN

CONTROL ARM BUSHING — PE008



COMPATIBLE VEHICLES :
XSARA Furgonato 2000-2005
XSARA PICASSO (N68) 1999-
BERLINGO Furgonato (M_) 1996-
BERLINGO (MF) 1996-

OEM NO : 3523.83, 96117499

AXLE BOOT, OUTER — PE016



COMPATIBLE VEHICLES :
C5 I (DC_) 2001-2004
C5 I Break (DE_) 2001-2004
BERLINGO (B9) 2008-
BERLINGO Box (B9) 2008-
BERLINGO (MF) 1996-

OEM NO : 3293.03

AXLE BOOT, OUTER (KIT) — PE016-K



COMPATIBLE VEHICLES :
BERLINGO (B9) 2008-
BERLINGO (MF) 1996-
BERLINGO Box (B9) 2008-
BERLINGO Furgonato (M_) 1996-
C5 I (DC_) 2001-2004

OEM NO : 3293.03

STABILIZER BAR RUBBER(Ø19) — PE018



COMPATIBLE VEHICLES :
XSARA (N1) 1997-2005
XSARA Break (N2) 1997-2005
XSARA Coupe (N0) 1998-2005
XSARA Furgonato 2000-2005
XSARA PICASSO (N68) 1999-

OEM NO : 5094.66

STABILIZER BAR RUBBER(Ø22) — PE020



COMPATIBLE VEHICLES :
BERLINGO (MF) 1996-
BERLINGO Furgonato (M_) 1996-

OEM NO : 5094.77

ENGINE MOUNTING — PE026



COMPATIBLE VEHICLES :
C4 Coupe (LA_) 2004-2010
C4 I (LC_) 2004-2011
BERLINGO (B9) 2008-
BERLINGO Box (B9) 2008-

OEM NO : 1807.X2, 1807.GF, 1807GF

ENGINE MOUNTING — PE027



COMPATIBLE VEHICLES :
C4 Coupe (LA_) 2004-2010
C4 I (LC_) 2004-2011

OEM NO : 1807.Q4

ENGINE MOUNTING — PE031



COMPATIBLE VEHICLES :
C-ELYSEE (DD_) 2012-2017
C3 I (FC_) 2002-
C3 II (SC_) 2009-

OEM NO : 1839.J3, 1839.F7

STABILIZER BAR RUBBER — PE034



COMPATIBLE VEHICLES :
JUMPY Box 2007-
C8 (EA_,EB_) 2006-

OEM NO : 5081.Q3, 5081.L0, 1440123280, 1440177280, 1400245280

SHOCK ABSORBER BEARING — PE038



COMPATIBLE VEHICLES :
ZX Break (N2) 1993-1999
ZX (N2) 1991-1999
XSARA PICASSO (N68) 1999-
XSARA Furgonato 2000-2005
XSARA Coupe (N0) 1998-2005

OEM NO : 5035.27, 5035.58, 5035.63, 5035.19, 91510633

AXLE BELLOWS — PE044



COMPATIBLE VEHICLES :
BERLINGO Furgonato (M_) 1996-
BERLINGO (MF) 1996-
BX Break (XB-_) 1983-1994
BX (XB-_) 1983-1993
AX (ZA-_) 1986-1998

OEM NO : 3287.68, 3287.69, 3287.83, 7701469418, 95619709

AXLE BELLOWS, KIT — PE044-K



COMPATIBLE VEHICLES :
BX Break (XB-_) 1983-1994
BX (XB-_) 1983-1993
BERLINGO Furgonato (M_) 1996-
BERLINGO (MF) 1996-
AX (ZA-_) 1986-1998

OEM NO : 3287.68*, 3287.69*, 3287.83*, 7701469418*, 95619709*

AXLE BELLOWS — PE045



COMPATIBLE VEHICLES :
C3 I (FC_) 2002-
C15 (VD-_) 1984-2005
C15 Station Wagon 1987-1996
BERLINGO (MF) 1996-
BERLINGO Furgonato (M_) 1996-

OEM NO : 3287.95

AXLE BELLOWS, KIT — PE045-K



COMPATIBLE VEHICLES :
C3 I (FC_) 2002-
C15 Station Wagon 1987-1996
C15 (VD-_) 1984-2005
BERLINGO Furgonato (M_) 1996-
BERLINGO (MF) 1996-

OEM NO : 3287.95*

BRAKE PEDAL PAD — PE046



COMPATIBLE VEHICLES :
ZX (N2) 1991-1999
XSARA Break (N2) 1997-2005
XANTIA (X2) 1999-2003
JUMPY Box (BS_,BT_,BY_,BZ_) 1994-
EVASION (22,U6) 1994-2002

OEM NO : 2130.13

BRAKE PEDAL PAD (NEW MODEL) — PE047



COMPATIBLE VEHICLES :
C5 I (DC_) 2001-2004
C5 I Break (DE_) 2001-2004
C5 II (RC_) 2004-2008
C5 II Break (RE_) 2004-2008
BERLINGO (MF) 1996-

OEM NO : 4504.12

AXLE BELLOWS — PE049



COMPATIBLE VEHICLES :
C4 Coupe (LA_) 2004-2010
C4 I (LC_) 2004-2011
C5 I (DC_) 2001-2004
C5 I Break (DE_) 2001-2004
C5 II (RC_) 2004-2008

OEM NO : 3287.96, 3287.A4, 9641152180

AXLE BELLOWS, KIT — PE049-K



COMPATIBLE VEHICLES :
C5 II Break (RE_) 2004-2008
C5 II (RC_) 2004-2008
C5 I Break (DE_) 2001-2004
C5 I (DC_) 2001-2004
C4 I (LC_) 2004-2011

OEM NO : 3287.96, 3287.A4, 9641152180

AXLE BELLOWS — PE050



COMPATIBLE VEHICLES :
JUMPER Box (230L) 1994-2002
JUMPER Bus 2006-
JUMPER Bus (230P) 1994-2002
JUMPER Bus (244, Z_) 2002-

OEM NO : 3287.90, 3287.77

AXLE BELLOWS, KIT — PE050-K



COMPATIBLE VEHICLES :
JUMPER Box (230L) 1994-2002
JUMPER Bus 2006-
JUMPER Bus (230P) 1994-2002
JUMPER Bus (244, Z_) 2002-

OEM NO : 3287.90, 3287.77

CITROEN

AXLE BELLOWS — PE051



COMPATIBLE VEHICLES :
JUMPER Box (230L) 1994-2002
JUMPER Bus (230P) 1994-2002
JUMPER Bus (244, Z_) 2002-
JUMPER Furgonato (244) 2002-

OEM NO : 3287.78, 9564479580

AXLE BELLOWS, KIT — PE051-K



COMPATIBLE VEHICLES :
JUMPER Furgonato (244) 2002-
JUMPER Bus (244, Z_) 2002-
JUMPER Bus (230P) 1994-2002
JUMPER Box (230L) 1994-2002

OEM NO : 3287.78*, 9564479580*

SUSPENSION MOUNTING, DUST COVER,KIT — PE053



COMPATIBLE VEHICLES :
JUMPER Bus (230P) 1994-2002
JUMPER Bus (244, Z_) 2002-

OEM NO : 5033.41, 1313045080 , 1311247080

ENGINE MOUNTING — PE054



COMPATIBLE VEHICLES :
JUMPY Van 2007-
JUMPY Platform/Chassis (BU_,BV_,BW_,BX_) 1999-2006
C4 Picasso II 2013-
C4 Grand Picasso II 2013-

OEM NO : 98 057 347 80, 98 088 386 80

SHOCK ABSORBER RUBBER — PE055



COMPATIBLE VEHICLES :
JUMPER Pianele piatto/Telaio (230) 1994-2002
JUMPER Pianele piatto/Telaio 2006-
JUMPER Furgonato (244) 2002-
JUMPER Furgonato 2006-

OEM NO : 5035.40, 5035.50, 1320987080

EXHAUST RUBBER — PE056



COMPATIBLE VEHICLES :
NEMO Station wagon 2009-
NEMO Furgonato (AA_) 2008-
NEMO Estate 2009-

OEM NO : 1755.F1, 1755.E9, 1755.65, 46546376, 46529211

CONTROL ARM BUSHING,BIG — PE057



COMPATIBLE VEHICLES :
C1 2005-

OEM NO : 3520.Q2*, 3521.L3*, 48068-0H010, 48069-0H010, 48655-

CONTROL ARM BUSHING, SMALL — PE058



COMPATIBLE VEHICLES :
C1 2005-

OEM NO : 3520.Q2*, 3521.L3*, 48068-0H010, 48069-0H010, 48655-

CONTROL ARM BUSHING, SMALL — PE058-E60



COMPATIBLE VEHICLES :
C1 2005-

OEM NO : 3520.Q2*, 3521.L3*, 48068-0H010, 48069-0H010, 48655-

AXLE BOOT, OUTER — PE060



COMPATIBLE VEHICLES :
JUMPER Pianele piatto/Telaio (230) 1994-2002
JUMPER Furgonato (244) 2002-
JUMPER Bus (244, Z_) 2002-
JUMPER Bus (230P) 1994-2002

OEM NO : 3293.A2, 3293.07

AXLE BOOT, OUTER (KIT) — PE060-K



COMPATIBLE VEHICLES :
JUMPER Pianele piatto/Telaio (230) 1994-2002
JUMPER Furgonato (244) 2002-
JUMPER Bus (244, Z_) 2002-
JUMPER Bus (230P) 1994-2002

OEM NO : 3293.A2*, 3293.07*

ENGINE MOUNTING — PE061



COMPATIBLE VEHICLES :
DS3 Cabriolet 2013-
DS3 2009-2015
C4 CACTUS 2014-
C3 II (SC_) 2009-

OEM NO : 9688824180

ENGINE MOUNTING — PE063



COMPATIBLE VEHICLES :
C3 II (SC_) 2009-
C3 PICASSO (SH_) 2009-2013
DS3 Cabriolet 2013-

OEM NO : 1839.J2, 1839.F4

ENGINE MOUNTING BUSHING — PE065



COMPATIBLE VEHICLES :
BERLINGO (B9) 2008-
BERLINGO Box (B9) 2008-
C4 I (LC_) 2004-2011

OEM NO : 1809.44, 1807.HC

STABILIZER BAR RUBBER (Ø 20 MM) — PE078



COMPATIBLE VEHICLES :
C3 II (SC_) 2009-
C3 III (SX) 2016-
C3 III Van (SX_, SY_) 2019-
C4 CACTUS 2014-
DS3 (SA_) 2009-2015

OEM NO : 5081.P3, 5081.P3 SK, 96 747 462 80, 96 747 462 80 SK,

GROMMET FOR STABILIZER BAR — PE081



COMPATIBLE VEHICLES :
C4 II (NC_) 2009-2018
DS4 (NX_) 2011-2015

OEM NO : 50940000, 9685720080

BUSH FOR LOWER WISHBONE, CENTER — PE1000



COMPATIBLE VEHICLES :
C-ELYSEE (DD_) 2012-2017
C3 III (SX) 2016-
C3 PICASSO (SH_) 2009-2013

OEM NO : 3523.CE, 96 585 835 80, 96 770 405 80, 3520 R7*, 3520

BUSH FOR LOWER WISHBONE, REAR — PE1001



COMPATIBLE VEHICLES :
C-ELYSEE (DD_) 2012-2017
C3 PICASSO (SH_) 2009-2013

OEM NO : 3523.CC, 96 770 410 80, 96 806 138 80, 3520 R7*, 3520

SHOCK ABSORBER MOUNTING — PE1002



COMPATIBLE VEHICLES :
C4 I (LC_) 2004-2011
C4 Coupe (LA_) 2004-2010

OEM NO : 5142.32, 5142.31, 5142.30, 9658295680, 9654515580

WISHBONE ARM BUSH, SMALL — PE1005



COMPATIBLE VEHICLES :
JUMPER Bus (230P) 1994-2002
JUMPER Box (230L) 1994-2002

OEM NO : 50705197, 1352225080*, 1352226080*, 1352227080*,

CITROEN

WISHBONE ARM BUSH, BIG — PE1006



COMPATIBLE VEHICLES :
JUMPER Bus (230P) 1994-2002
JUMPER Box (230L) 1994-2002

OEM NO : 50705198, 1352225080*, 1352226080*, 1352227080*,

TRAVERSE BUSH, UPPER — PE1007



COMPATIBLE VEHICLES :
C5 III (RD_) 2008-2015
C5 III Break (TD_) 2008-
C6 2005-2012

OEM NO : 3656.04, 3657.04, 3656.04S

WISHBONE ARM BUSH, SMALL — PE1008



COMPATIBLE VEHICLES :
SAXO (S0,S1) 1996-2003
AX (ZA-_) 1986-1998

OEM NO : 3523.52, 95603308, 96113432, 3523.64

WISHBONE ARM BUSH, BIG — PE1009



COMPATIBLE VEHICLES :
AX (ZA-_) 1986-1998
SAXO (S0,S1) 1996-2003

OEM NO : 3523.51, 96106474, 3523.65

WISHBONE ARM BUSH, BIG — PE1010



COMPATIBLE VEHICLES :
AX (ZA-_) 1986-1998

OEM NO : 3523.53, 96148480, 96050338

WISHBONE ARM BUSH, SMALL — PE1011



COMPATIBLE VEHICLES :
JUMPER Box (230L) 1994-2002
JUMPER Bus (230P) 1994-2002
JUMPER Bus (244, Z_) 2002-
JUMPER Furgonato (244) 2002-
JUMPER Pianele piatto/Telaio (230)

OEM NO : 1300507080, 1320348080, 1320756080, 1320756080SK,

WISHBONE ARM BUSH, SMALL (KIT) — PE1011-K



COMPATIBLE VEHICLES :
JUMPER Pianele piatto/Telaio (230) 1994-2002
JUMPER Furgonato (244) 2002-
JUMPER Bus (244, Z_) 2002-
JUMPER Bus (230P) 1994-2002

OEM NO : 1300507080, 1320348080, 1320756080, 1320756080SK,

WISHBONE ARM BUSH, BIG — PE1012



COMPATIBLE VEHICLES :
JUMPER Box (230L) 1994-2002
JUMPER Bus (230P) 1994-2002
JUMPER Bus (244, Z_) 2002-
JUMPER Furgonato (244) 2002-
JUMPER Pianele piatto/Telaio (230)

OEM NO : 1308694080, 1338373080, 1320755080, 1320755080SK,

WISHBONE ARM BUSH FRONT — PE1013



COMPATIBLE VEHICLES :
C5 III (RD_) 2008-2015
C5 III Break (TD_) 2008-
C6 2005-2012

OEM NO : 3523.CA, 3523.AV, 96561670, 95561670

SUPPORT ARM BUSH FRONT — PE1014



COMPATIBLE VEHICLES :
C5 III (RD_) 2008-2015
C5 III Break (TD_) 2008-
C6 2005-2012

OEM NO : 3523.AZ, 3523.AL, 3523.AW, 3523.AX

BUSH FOR CONTROL ARM REAR — PE1015



COMPATIBLE VEHICLES :
C6 2005-2012
C5 III Break (TD_) 2008-
C5 III (RD_) 2008-2015

OEM NO : 5175.CF*

FRONT STRUT MOUNTING — PE1017



COMPATIBLE VEHICLES :
C5 III (RD_) 2008-2015
C5 III Break (TD_) 2008-

OEM NO : 5038.E6, 5038.A6

SHOCK ABSORBER MOUNTING — PE1019



COMPATIBLE VEHICLES :
C2 (JM_) 2003-2012
C3 I (FC_) 2002-

OEM NO : 5038.F5, 5038.A9

SHOCK ABSORBER MOUNTING, WITH BEARING — PE1019-B



COMPATIBLE VEHICLES :
C2 (JM_) 2003-2012
C3 I (FC_) 2002-

OEM NO : 5038.F5, 5038.A9

SHOCK ABSORBER MOUNTING (KIT) — PE1019-K



COMPATIBLE VEHICLES :
C3 I (FC_) 2002-
C2 (JM_) 2003-2012

OEM NO : 5038.F5, 5038.A9

SHOCK ABSORBER MOUNTING — PE1020



COMPATIBLE VEHICLES :
BERLINGO Box (B9) 2008-
BERLINGO (B9) 2008-
C4 I (LC_) 2004-2011
C4 Coupe (LA_) 2004-2010

OEM NO : 5038.G4, 5038.46, 9813916080

SHOCK ABSORBER MOUNTING, WITH BEARING — PE1020-B



COMPATIBLE VEHICLES :
BERLINGO (B9) 2008-
BERLINGO Box (B9) 2008-
C4 Coupe (LA_) 2004-2010
C4 I (LC_) 2004-2011

OEM NO : 5038.G4, 5038.46

SHOCK ABSORBER MOUNTING (KIT) — PE1020-K



COMPATIBLE VEHICLES :
C4 Coupe (LA_) 2004-2010
C4 I (LC_) 2004-2011
BERLINGO (B9) 2008-
BERLINGO Box (B9) 2008-

OEM NO : 5038.G4, 5038.46

SHOCK ABSORBER MOUNTING — PE1022



COMPATIBLE VEHICLES :
DS3 Cabriolet 2013-
DS3 2009-2015
C3 PICASSO (SH_) 2009-2013
C3 II (SC_) 2009-
C-ELYSEE (DD_) 2012-2017

OEM NO : 5038.H4, 9670830780

SHOCK ABSORBER MOUNTING, WITH BEARING — PE1022-B



COMPATIBLE VEHICLES :
DS3 Cabriolet 2013-
DS3 2009-2015
C3 PICASSO (SH_) 2009-2013
C3 II (SC_) 2009-
C-ELYSEE (DD_) 2012-2017

OEM NO : 5038.H4, 5038.H4 S1, 9670830780

CITROEN

SHOCK ABSORBER MOUNTING (KIT) — PE1022-K



COMPATIBLE VEHICLES :
DS3 Cabriolet 2013-
DS3 2009-2015
C3 PICASSO (SH_) 2009-2013
C3 II (SC_) 2009-
C-ELYSEE (DD_) 2012-2017

OEM NO : 5038.H4, 5038.H4 S1, 9670830780

SHOCK ABSORBER MOUNTING — PE1023



COMPATIBLE VEHICLES :
C4 Coupe (LA_) 2004-2010
C4 I (LC_) 2004-2011
BERLINGO (B9) 2008-
BERLINGO Box (B9) 2008-
DS5 2011-2016

OEM NO : 9804776380, 9821040880

SHOCK ABSORBER MOUNTING, WITH BEARING — PE1023-B



COMPATIBLE VEHICLES :
BERLINGO (B9) 2008-
BERLINGO Box (B9) 2008-
C4 Coupe (LA_) 2004-2010
C4 I (LC_) 2004-2011

OEM NO : 9804776380 , 9821040880

SHOCK ABSORBER MOUNTING (KIT) — PE1023-K



COMPATIBLE VEHICLES :
DS5 2011-2016
BERLINGO Box (B9) 2008-
BERLINGO (B9) 2008-
C4 I (LC_) 2004-2011
C4 Coupe (LA_) 2004-2010

OEM NO : 9804776380, 9821040880

SHOCK ABSORBER MOUNTING — PE1024



COMPATIBLE VEHICLES :
DS3 Cabriolet 2013-
DS3 2009-2015
C4 CACTUS 2014-
C3 PICASSO (SH_) 2009-2013
C3 II (SC_) 2009-

OEM NO : 5038.G6, 5031.F2, 9683738980

SHOCK ABSORBER MOUNTING, WITH BEARING — PE1024-B



COMPATIBLE VEHICLES :
DS3 Cabriolet 2013-
DS3 2009-2015
C4 CACTUS 2014-
C3 PICASSO (SH_) 2009-2013
C3 II (SC_) 2009-

OEM NO : 5038.G6, 5031.F2, 5031.F2 SK, 9683738980

SHOCK ABSORBER MOUNTING (KIT) — PE1024-K



COMPATIBLE VEHICLES :
DS3 Cabriolet 2013-
DS3 2009-2015
C4 CACTUS 2014-
C3 PICASSO (SH_) 2009-2013
C3 II (SC_) 2009-

OEM NO : 5038.G6, 5031.F2, 5031.F2 SK, 9683738980

SHOCK ABSORBER MOUNTING — PE1025



COMPATIBLE VEHICLES :
C4 Coupe (LA_) 2004-2010
C4 I (LC_) 2004-2011
C4 Picasso I (UD_) 2007-
C4 Picasso II 2013-
C4 Grand Picasso I (UA_) 2006-2011

OEM NO : 5038.F7, 5038.G0, 5038.85, 96 813 309 80, 5031.77

SHOCK ABSORBER MOUNTING, WITH BEARING — PE1025-B



COMPATIBLE VEHICLES :
C4 Picasso II 2013-
C4 Picasso I (UD_) 2007-
C4 I (LC_) 2004-2011
C4 Grand Picasso I (UA_) 2006-2011
C4 Coupe (LA_) 2004-2010

OEM NO : 5038.F7, 5038.G0, 5038.85, 96 813 309 80, 5031.77

SHOCK ABSORBER MOUNTING (KIT) — PE1025-K



COMPATIBLE VEHICLES :
C4 Coupe (LA_) 2004-2010
C4 I (LC_) 2004-2011
C4 Picasso I (UD_) 2007-
C4 Picasso II 2013-
C4 Grand Picasso I (UA_) 2006-2011

OEM NO : 5038.F7, 5038.G0, 5038.85, 96 813 309 80, 5031.77

ENGINE MOUNTING (HYDRAULIC) — PE1026-H



COMPATIBLE VEHICLES :
XSARA PICASSO (N68) 1999-
XSARA Furgonato 2000-2005
XSARA Coupe (N0) 1998-2005
XSARA Break (N2) 1997-2005
XSARA (N1) 1997-2005

OEM NO : 1843.92, 1843.73, 1843.92, 1844.42

ENGINE MOUNTING (HYDRAULIC) — PE1027-H



COMPATIBLE VEHICLES :
AX (ZA-_) 1986-1998
BX (XB-_) 1983-1993
BX Break (XB-_) 1983-1994
BERLINGO (MF) 1996-
BERLINGO Furgonato (M_) 1996-

OEM NO : 1844.47, 1844.77, 1827.23, 1827.24

GEARBOX MOUNTING — PE1028



COMPATIBLE VEHICLES :
C4 Coupe (LA_) 2004-2010
C4 I (LC_) 2004-2011
C4 Picasso I (UD_) 2007-
C4 Grand Picasso I (UA_) 2006-2011
C5 I (DC_) 2001-2004

OEM NO : 1827.10, 9604338880

ENGINE MOUNTING — PE1029



COMPATIBLE VEHICLES :
BX (XB-_) 1983-1993
BX Break (XB-_) 1983-1994
C4 Coupe (LA_) 2004-2010
C4 I (LC_) 2004-2011
C4 Picasso I (UD_) 2007-

OEM NO : 1844.51

ENGINE MOUNTING — PE1030



COMPATIBLE VEHICLES :
DS3 2009-2015
C3 I (FC_) 2002-
C2 (JM_) 2003-2012

OEM NO : 1806.59, 1806.96, 9645688080, 1806.84

BUSH FOR WISHBONE, SMALL — PE1031



COMPATIBLE VEHICLES :
C-CROSSER ENTERPRISE 2009-
C-CROSSER (EP_) 2007-

OEM NO : 1612448380*, 1612448480*, 1612753380*, 1612753580*,

BUSH FOR WISHBONE, BIG — PE1032



COMPATIBLE VEHICLES :
C-CROSSER (EP_) 2007-
C-CROSSER ENTERPRISE 2009-

OEM NO : 1609910680, 1612448580*, 3520-V0*, 3523CS

ENGINE MOUNTING — PE1033



COMPATIBLE VEHICLES :
AX (ZA-_) 1986-1998
SAXO (S0,S1) 1996-2003

OEM NO : 1844.54

WISHBONE ARM BUSH KIT — PE1034-K



COMPATIBLE VEHICLES :
C-CROSSER (EP_) 2007-
C-CROSSER ENTERPRISE 2009-

OEM NO : 1612448380*, 1612448480*, 1612753380*, 1612753580*,

BRAKE PEDAL TIRE — PE131



COMPATIBLE VEHICLES :
XSARA (N1) 1997-2005
XANTIA (X1_, X2_) 1993-2003
JUMPY Platform/Chassis
(BU_,BV_,BW_,BX_) 1999-2006
JUMPY Panelvan/Van (BS_, BT_, BY_,

OEM NO : 450412, 9120804880

CITROEN

STABILIZER BAR RUBBER (Ø 21,5 MM) — PE135



COMPATIBLE VEHICLES :
C3 II (SC_) 2009-
DS3 (SA_) 2009-2015
DS3 Cabrio 2013-2015

OEM NO : 96 747 463 80

AIR FILTER CHOCK — PE140



COMPATIBLE VEHICLES :
C1 II (PA_, PS_) 2014-

OEM NO : 0348S8

ENGINE MOUNTING — PE142



COMPATIBLE VEHICLES :
C4 I (LC_) 2004-2011
C4 I Picasso 2006-2015

OEM NO : 1839.H5, 1839-HF, 1839.C7

ENGINE MOUNTING (HYDRAULIC) — PE144



COMPATIBLE VEHICLES :
BERLINGO MULTISPACE (B9) 2008-2016
C3 AIRCROSS II (2R_, 2C_) 2017-
C3 AIRCROSS II Van (2C_, 2R_) 2019-
C4 II (B7) 2009-

OEM NO : 9677258480

STABILIZER BAR RUBBER (Ø20 MM) — PE145



COMPATIBLE VEHICLES :
C-ELYSEE (DD_) 2012-2017

OEM NO : 1608388580, 5094.C1

CLUTCH FORK — PE146



COMPATIBLE VEHICLES :
XSARA Break (N2) 1997-2005
JUMPY (U6U_) 1995-2006
C3 I (FC_, FN_) 2002-2005
BERLINGO / BERLINGO FIRST MPV (MF_, GJK_, GFK_) 1996-2011

OEM NO : 211758

CLUTCH FORK — PE147



COMPATIBLE VEHICLES :
NEMO MPV 2009-
C4 I (LC_) 2004-2011
C4 Coupe (LA_) 2004-2010
C3 Pluriel (HB_) 2004-
C3 II (SC_) 2009-

OEM NO : 211761

SHOCK ABSORBER DUST BELLOW — PE148



COMPATIBLE VEHICLES :
JUMPER Platform şasi 2.0 BlueHDi 2006-2019
JUMPER Panelvan/Van 2.0 BlueHDi 2006-2019

OEM NO : 5033.A6, 1385496080, 50705790

SHOCK ABSORBER DUST BELLOW — PE150



COMPATIBLE VEHICLES :
ZX (N2) 1991-1999
XSARA Coupe (N0) 1998-2005
XSARA Break (N2) 1997-2005
C15 Estate 1987-2000
BERLINGO Box (M_) 1996-

OEM NO : 5254.13, 5254.26

SHOCK ABSORBER DUST BELLOW — PE151



COMPATIBLE VEHICLES :
XSARA Coupe (N0) 1998-2005
XSARA Break (N2) 1997-2005
BERLINGO / BERLINGO FIRST MPV (MF_, GJK_, GFK_) 1996-2011
XSARA (N1) 1997-2005

OEM NO : 5254.29, 5254.33

STEERING BOOT (THERMOPLASTIC) — PE152



COMPATIBLE VEHICLES :
C3 PICASSO (SH_) 2009-2013
C-ELYSEE (DD_) 2012-2017
DS3 (SA_) 2009-2015
DS3 Cabrio 2013-2015

OEM NO : 16 086 520 80, 4066.80

STEERING BOOT,KIT (THERMOPLASTIC) — PE152-K



COMPATIBLE VEHICLES :
C-ELYSEE (DD_) 2012-2017
C3 PICASSO (SH_) 2009-2013
DS3 (SA_) 2009-2015
DS3 Cabrio 2013-2015

OEM NO : 16 086 520 80, 4066.80

SHOCK ABSORBER DUST BELLOW — PE153



COMPATIBLE VEHICLES :
JUMPER Bus (244, Z_) 2002-
JUMPER Bus (230P) 1994-2002

OEM NO : 5033.41, 1313045080, 1311247080

ENGINE MOUNTING — PE155



COMPATIBLE VEHICLES :
C3 II (SC_) 2009-
C3 I (FC_, FN_) 2002-2005
C3 Pluriel (HB_) 2004-

OEM NO : 1807.HF, 1807.HX, 1807.S4, 1807.W6

ENGINE MOUNTING — PE156



COMPATIBLE VEHICLES :
JUMPY Panelvan/Van (V_) 2016-2018
BERLINGO (ER_, EC_) 2018-
C5 AIRCROSS (A_) 2018-

OEM NO : 9811786680

ENGINE MOUNTING,RIGHT (HYDRAULIC) — PE157



COMPATIBLE VEHICLES :
C4 I 2004-2014

OEM NO : 1839.J1, 1839.90

ENGINE MOUNTING,RIGHT (HYDRAULIC) — PE158



COMPATIBLE VEHICLES :
C4 II (B7) 2009-
C4 I 2004-2014
DS4 2009-2015

OEM NO : 1839.H8, 1839.91

ENGINE MOUNTING,RIGHT (HYDRAULIC) — PE159



COMPATIBLE VEHICLES :
C4 I 2004-2014
C4 II (B7) 2009-
Xsara 1997-2005
XSARA Break (N2) 1997-2005

OEM NO : 1839.H7, 1839.97

ENGINE MOUNTING — PE161



COMPATIBLE VEHICLES :
JUMPY Panelvan/Van (V_) 2016-2018
JUMPY Platform şasi 2009-2016
C5 AIRCROSS (A_) 2018-
GRAND C4 SPACETOURER (3A_, 3E_) 2018-

OEM NO : 9673768480, 9807420980

BUSH FOR LOWER WISHBONE, REAR — PE619



COMPATIBLE VEHICLES :
VISA 1982-1991

OEM NO : 3523.31, 91515872, 3523.71

CITROEN

BUSH FOR LOWER TRACK CONTROL ARM, PE886



COMPATIBLE VEHICLES :
C15 (VD-_) 1984-2005
VISA 1982-1991
VISA II Super X 1980-1982

OEM NO : 3523.20, 91504247, 3523.70, 3523.73, 5323.29

BUSH FOR LOWER TRACK CONTROL ARM, PE887



COMPATIBLE VEHICLES :
VISA 17 1984-1991
VISA 1982-1991
C15 (VD-_) 1984-2005

OEM NO : 3523.49, 91515653, 3523.29, 3523.27

TRANSMISSION MOUNTING BUSH PE888



COMPATIBLE VEHICLES :
AX (ZA-_) 1986-1998
BX (XB-_) 1983-1993
BX Break (XB-_) 1983-1994
C5 I (DC_) 2001-2004
C5 I Break (DE_) 2001-2004

OEM NO : 1809.16, 180916, 9606121080, 1809.21, 1809.29

TRANSMISSION MOUNTING BUSH, METAL PE890

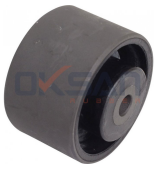

COMPATIBLE VEHICLES :
ZX Break (N2) 1993-1999
ZX (N2) 1991-1999
XSARA Coupe (N0) 1998-2005
XSARA Break (N2) 1997-2005
XSARA (N1) 1997-2005

OEM NO : 1807.57, 1807.56, 1807.P0

BUSH FOR TRACK CONTROL ARM, REAR PE892



COMPATIBLE VEHICLES :
C4 Coupe (LA_) 2004-2010
C4 I (LC_) 2004-2011

OEM NO : 3523.77, 3523.92, 96286665, 3521C8*

BUSH FOR TRACK CONTROL ARM, CENTER PE893



COMPATIBLE VEHICLES :
C4 I (LC_) 2004-2011
C4 Coupe (LA_) 2004-2010

OEM NO : 3523.76, 3830.07, 96239153, 3521C8*

SMALL BUSH FOR LOWER WISHBONE PE894



COMPATIBLE VEHICLES :
BERLINGO (MF) 1996-
BERLINGO Furgonato (M_) 1996-
XANTIA (X2) 1999-2003
XANTIA Break (X2) 1999-2003
XSARA (N1) 1997-2005

OEM NO : 96110483, 96011483, 3520.H6*, 3521.E6*, 3520.H4*

SMALL BUSH FOR WISHBONE (KIT) PE894-K



COMPATIBLE VEHICLES :
BERLINGO (MF) 1996-
BERLINGO Furgonato (M_) 1996-
XANTIA (X2) 1999-2003
XANTIA Break (X2) 1999-2003
XSARA (N1) 1997-2005

OEM NO : 96110483, 96011483, 3520.H6*, 3521.E6*, 3520.H4*

BIG BUSH FOR LOWER WISHBONE PE895



COMPATIBLE VEHICLES :
ZX Break (N2) 1993-1999
ZX (N2) 1991-1999
XSARA Coupe (N0) 1998-2005
XSARA Break (N2) 1997-2005
XSARA (N1) 1997-2005

OEM NO : 3523.75, 3523.62, 3523.59, 96097927, 1215144

SHOCK ABSORBER MOUNTING, FRONT PE896



COMPATIBLE VEHICLES :
C15 (VD-_) 1984-2005
VISA 16 GTI 1985-1986
VISA 17 1984-1991

OEM NO : 5037.20

SHOCK ABSORBER MOUNTING, FRONT — PE897



COMPATIBLE VEHICLES :
C15 (VD-_) 1984-2005
VISA 1982-1991

OEM NO : 5037.33

BUSH FOR WISHBONE, CENTER — PE89D



COMPATIBLE VEHICLES :
VISA 16 GTI 1985-1986

OEM NO : 3523.23, 3523.72

REAR SUSPENSION SHOCK ABSORBER — PE900



COMPATIBLE VEHICLES :
XANTIA (X2) 1999-2003
XANTIA Break (X2) 1999-2003
XSARA (N1) 1997-2005
XSARA Break (N2) 1997-2005
XSARA Coupe (N0) 1998-2005

OEM NO : 5131.71, 96061864

SMALL BUSH FOR WISHBONE, CENTER — PE903



COMPATIBLE VEHICLES :
AX (ZA-_) 1986-1998
SAXO (S0,S1) 1996-2003

OEM NO : 3523.50, 95603308, 3523.66

BUSH FOR ENGINE LINK, REAR — PE905



COMPATIBLE VEHICLES :
AX (ZA-_) 1986-1998
BX (XB-_) 1983-1993
BX Break (XB-_) 1983-1994
C8 (EA_,EB_) 2006-
BERLINGO (MF) 1996-

OEM NO : 1809.04, 1809.06, 1806.08, 1806.14, 1806.16

AXLE BELLOWS, BIG — PE910



COMPATIBLE VEHICLES :
XSARA Coupe (N0) 1998-2005
XSARA Break (N2) 1997-2005
XSARA (N1) 1997-2005
C4 II (NC_) 2009-2018
C4 Coupe (LA_) 2004-2010

OEM NO : 46308542, 7701209354

AXLE BELLOWS, BIG,KIT — PE910-K



COMPATIBLE VEHICLES :
XSARA Coupe (N0) 1998-2005
XSARA Break (N2) 1997-2005
XSARA (N1) 1997-2005
C4 II (NC_) 2009-2018
C4 I Sedan 2006-2011

OEM NO : 46308542, 7701209354

BUSH FOR LOWER WISHBONE, CENTER — PE999



COMPATIBLE VEHICLES :
C4 Coupe (LA_) 2004-2010
C4 I (LC_) 2004-2011

OEM NO : 3523.91, 9634862780, 3523.CW, 3523CW, 3523AJ

SHOCK ABSORBER BEARING — R012-S



COMPATIBLE VEHICLES :
Relay II 2006-
Relay I 2002-2007
JUMPER I 2001-2006
Jumper II 2006-2019
Jumper III 2006-2014

OEM NO : 16 202 985 80, 5035.39, 11586424, 5035.56, 5035.61

SHOCK ABSORBER BEARING — R014-S



COMPATIBLE VEHICLES :
DS 7 Crossback (J_) 2017-2018
C5 AIRCROSS (A_) 2018-
C4 Picasso II 2013-
C4 GRAND PICASSO II (DA_, DE_) 2013-

OEM NO : 98 004 797 80, 36 37 402, 9800480380, 9817592480,

CITROEN

SHOCK ABSORBER BEARING ASSEMBLY — R017-S



COMPATIBLE VEHICLES :
Relay II 2006-
Jumper II 2006-2019

OEM NO : 16 127 359 80 SK1, 16 127 361 80 SK1, 1374667080 SK1,

AXLE BELLOWS,THIN — RE092



COMPATIBLE VEHICLES :
BERLINGO / BERLINGO FIRST MPV (MF_, GJK_, GFK_) 1996-2011
SAXO (S0,S1) 1996-2003
XSARA (N1) 1997-2005
XSARA Break (N2) 1997-2005

OEM NO : 7701467125, 7701034800, 3293.05

AXLE BELLOWS,THIN,KIT — RE092-K



COMPATIBLE VEHICLES :
ZX Break (N2) 1993-1999
XSARA Coupe (N0) 1998-2005
XSARA Break (N2) 1997-2005
XSARA (N1) 1997-2005
SAXO (S0,S1) 1996-2003

OEM NO : 7701467125, 7701034800, 3293.05

AXLE BELLOWS — RE094



COMPATIBLE VEHICLES :
ZX (N2) 1991-1999
ZX Break (N2) 1993-1999

OEM NO : 7701471522, 7700108269

AXLE BELLOWS, KIT — RE094-K



COMPATIBLE VEHICLES :
ZX (N2) 1991-1999
ZX Break (N2) 1993-1999

OEM NO : 7701471522, 7700108269

STABILIZER LINK — RE1220



COMPATIBLE VEHICLES :
JUMPER Pianele piatto/Telaio 2006-
JUMPER Furgonato 2006-
JUMPER Bus 2006-

OEM NO : 6001547138, 8200277960

AXLE BELLOWS — RE126



COMPATIBLE VEHICLES :
XM Break (Y4) 1994-2000
XM Break (Y3) 1991-1994
XM (Y4) 1994-2000
XANTIA Break (X2) 1999-2003
XANTIA Break (X1) 1995-1998

OEM NO : 3293.A1, 3293.98, 7701470155, 1488277080,

AXLE BELLOWS, KIT — RE126-K



COMPATIBLE VEHICLES :
C3 Pluriel (HB_) 2004-
JUMPER Box (230L) 1994-2002
JUMPER Bus 2006-
JUMPER Bus (230P) 1994-2002
JUMPER Bus (244, Z_) 2002-

OEM NO : 3293.A1, 3293.98, 7701470155, 1488277080,

ENGINE MOUNTING BACK,RIGHT — RE137



COMPATIBLE VEHICLES :
ZX Break (N2) 1993-1999
ZX (N2) 1991-1999
XSARA Coupe (N0) 1998-2005
XSARA Break (N2) 1997-2005

OEM NO : 7700825795, 7700825794

ENGINE MOUNTING — RE249



COMPATIBLE VEHICLES :
VISA 11 1982-1991
VISA 1982-1991
VISA 14 1982-1991
VISA 16 GTI 1985-1986
VISA 17 1984-1991

OEM NO : 184417, 184397, 91535412

SHOCK ABSORBER RUBBER,KIT — RE715-K



COMPATIBLE VEHICLES :
ZX Break (N2) 1993-1999
ZX (N2) 1991-1999
XSARA PICASSO (N68) 1999-
XSARA Furgonato 2000-2005
XSARA Coupe (N0) 1998-2005

OEM NO : 7700757324, 7700757324S, 5035.27, 5035.19, 5035.58

BUSH FOR LINK STABILIZER — VW940



COMPATIBLE VEHICLES :
JUMPER Box (230L) 1994-2002
JUMPER Bus (230P) 1994-2002
XM (Y4) 1994-2000
XM Break (Y4) 1994-2000

OEM NO : 1J0411315C* , 1J0411315J* , 1J0411327

BUSH FOR LINK STABILIZER,KIT — VW940-K



COMPATIBLE VEHICLES :
JUMPER Box (230L) 1994-2002
JUMPER Bus (230P) 1994-2002
XM (Y4) 1994-2000
XM Break (Y4) 1994-2000

OEM NO : 1J0411315C* , 1J0411315J* , 1J0411327

OKSAN®
RUBBER

DACIA



ENGINE MOUNTING — DA001



COMPATIBLE VEHICLES :
LODGY 2012-
DOKKER 2012-

OEM NO : 113751934R, 112101292R

ENGINE MOUNTING — DA002



COMPATIBLE VEHICLES :
SANDERO II 2012-
LOGAN MCV II 2013-
LOGAN II 2012-
DOKKER 2012-
LODGY 2012-

OEM NO : 112209464R

ENGINE MOUNTING — DA003



COMPATIBLE VEHICLES :
DUSTER 2010-
LOGAN (LS_) 2004-2012

OEM NO : 112101351R

ENGINE MOUNTING — DA004



COMPATIBLE VEHICLES :
SANDERO II 2012-
LOGAN MCV (KS_) 2007-2013
LOGAN II 2012-
LOGAN (LS_) 2004-2012
DUSTER 2010-

OEM NO : 113753301R

ENGINE MOUNTING — DA005



COMPATIBLE VEHICLES :
LOGAN (LS_) 2004-2012
SANDERO 2008-

OEM NO : 112323142R, 112463195R

ENGINE MOUNTING — DA006



COMPATIBLE VEHICLES :
SANDERO 2008-
LOGAN Pick-up 2000-2008
LOGAN MCV (KS_) 2007-2013
LOGAN EXPRESS (FS_) 2009-
LOGAN (LS_) 2004-2012

OEM NO : 112107695R, 8200420742, 6001547893, 8200805581

ENGINE MOUNTING — DA007



COMPATIBLE VEHICLES :
LOGAN II 2012-
DUSTER 2010-

OEM NO : 112105867R

ENGINE MOUNTING — DA008



COMPATIBLE VEHICLES :
LOGAN (LS_) 2004-2012
DUSTER 2010-

OEM NO : 112108139R, 8200805805

ENGINE MOUNTING — DA009



COMPATIBLE VEHICLES :
LODGY 2012-
DOKKER 2012-

OEM NO : 113752685R, 113754827R

GEARBOX MOUNTING — DA010



COMPATIBLE VEHICLES :
DUSTER 2010-

OEM NO : 8200805796, 112201332R

DACIA

STEERING BOOT (THERMOPLASTIC) — DA011



COMPATIBLE VEHICLES :
DOKKER 2012-
LODGY 2012-
LOGAN II 2012-
SANDERO 2008-
SANDERO II 2012-

OEM NO : 48 20 345 81R, 48 20 345 81R SK

STEERING BOOT,KIT (THERMOPLASTIC) — DA011-K



COMPATIBLE VEHICLES :
SANDERO II 2012-
SANDERO 2008-
LOGAN II 2012-
LODGY 2012-
DOKKER 2012-

OEM NO : 48 20 345 81R, 48 20 345 81R SK

STABILIZER BAR RUBBER, FRONT (Ø 19 MM) — DA016

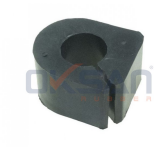

COMPATIBLE VEHICLES :
LOGAN Pick-up 2000-2008

OEM NO : 6001547995, 8200296465

AIR FILTER CHOCK — DA017



COMPATIBLE VEHICLES :
LOGAN II 2012-

OEM NO : 8201299523

STEERING BOOT — DA018



COMPATIBLE VEHICLES :
DUSTER (HS_) 2010-2018

OEM NO : 8201108358, 8201108358SK, 82011-08358, 82011-

STEERING BOOT,KIT — DA018-K



COMPATIBLE VEHICLES :
DUSTER (HS_) 2010-2018

OEM NO : 8201108358, 8201108358SK, 82011-08358, 82011-

BALANCE ARM BUSH — DA100



COMPATIBLE VEHICLES :
DUSTER 2010-

OEM NO : 8200839121, 8200839119*, 8200839124*

BALANCE ARM BUSH — DA101



COMPATIBLE VEHICLES :
DUSTER 2010-

OEM NO : 551119305R*, 8200841004*, 551107894R*, 8200839107*

BIG BUSH FOR WISHBONE — DA102



COMPATIBLE VEHICLES :
LOGAN III 2020-
SANDERO III 2021-

OEM NO : 54 56 048 08R, 54 50 547 87R*, 54 50 415 84R*

BUSH FOR WISHBONE, SMALL — DA103



COMPATIBLE VEHICLES :
LOGAN III 2020-
SANDERO III 2021-

OEM NO : 54 50 415 84R*, 54 50 547 87R*, 54 56 059 25R

DA104-B

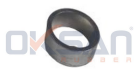

COMPATIBLE VEHICLES :
DOKKER 2012-
LODGY 2012-

ENGINE MOUNTING,RIGHT — DA104-K



COMPATIBLE VEHICLES :
DOKKER 2012-
LODGY 2012-

OEM NO : 112101292R

SHOCK ABSORBER BEARING — R004-S



COMPATIBLE VEHICLES :
DOKKER 2012-
DUSTER 2010-
LODGY 2012-
LOGAN (LS_) 2004-2012
SANDERO 2008-

OEM NO : 6001025850, 7700800107, 8200651172, 5432500QAA,

ENGINE MOUNTING — RE009



COMPATIBLE VEHICLES :
SANDERO 2008-
LOGAN MCV (KS_) 2007-2013
LOGAN (LS_) 2004-2012
DUSTER (HS_) 2010-2018
DUSTER SUV Van 2011-

OEM NO : 112387053R, 60 01 549 205, 82 00 014 933, 82 00 042

SHOCK ABSORBER MOUNTING — RE015



COMPATIBLE VEHICLES :
DOKKER 2012-
DUSTER 2010-
LODGY 2012-
LOGAN (LS_) 2004-2012
SANDERO 2008-

OEM NO : 6001547499, 8200275528, 8200307941

SHOCK ABSORBER MOUNTING, WITH BEARING — RE015-B



COMPATIBLE VEHICLES :
SANDERO 2008-
LOGAN (LS_) 2004-2012
LODGY 2012-
DUSTER 2010-
DOKKER 2012-

OEM NO : 6001547499, 6001547499S1, 8200275528, 8200307941,

SHOCK ABSORBER MOUNTING WITH BEARING, — RE015-K



COMPATIBLE VEHICLES :
SANDERO II 2012-
SANDERO 2008-
LOGAN Pick-up 2000-2008
LOGAN MCV II 2013-
LOGAN MCV (KS_) 2007-2013

OEM NO : 6001547499*, 6001548403*, 8200275528*, 8200307941*,

STABILIZER BAR RUBBER (Ø23 MM) — RE025



COMPATIBLE VEHICLES :
SANDERO II 2012-
LOGAN MCV II 2013-
LOGAN II 2012-
DOKKER MPV (KE_) 2012-2019
SANDERO 2008-

OEM NO : 6001547140, 8200262344, 6001549311

ENGINE MOUNTING — RE029



COMPATIBLE VEHICLES :
LODGY 2012-
LOGAN EXPRESS (FS_) 2009-
SANDERO 2008-

OEM NO : 112381035R, 112383905R

STABILIZER BAR RUBBER (Ø19 MM) — RE036



COMPATIBLE VEHICLES :
DUSTER (HM_) 2017-
DUSTER (HS_) 2010-2018

OEM NO : 8200852550, 546114237R

DACIA

STEERING BOOT — RE059



COMPATIBLE VEHICLES :
SANDERO 2008-
LOGAN Pick-up 2000-2008
LOGAN MCV (KS_) 2007-2013
LOGAN (LS_) 2004-2012

OEM NO : 7701470361, 6001547607, 4501260, 4501260,

STEERING BOOT,KIT — RE059-K



COMPATIBLE VEHICLES :
LOGAN (LS_) 2004-2012
LOGAN MCV (KS_) 2007-2013
LOGAN Pick-up 2000-2008
SANDERO 2008-

OEM NO : 7701470361, 6001547607, 4501260, 4501260,

ENGINE MOUNTING — RE079



COMPATIBLE VEHICLES :
DUSTER 2010-

OEM NO : 8200805813

ENGINE MOUNTING — RE081



COMPATIBLE VEHICLES :
DUSTER 2010-
LODGY 2012-

OEM NO : 112103095R, 112100627R

AXLE BELLOWS — RE093



COMPATIBLE VEHICLES :
SANDERO 2008-
LOGAN (LS_) 2004-2012

OEM NO : 8200017057, 7701473830, 6001550339

AXLE BELLOWS, WITH METAL PART — RE093-K



COMPATIBLE VEHICLES :
SANDERO 2008-
LOGAN (LS_) 2004-2012

OEM NO : 8200017057, 7701473830, 6001550339

TRANSMISSION MOUNTING — RE102



COMPATIBLE VEHICLES :
LODGY 2012-

OEM NO : 112205217R, 112202847R

HUB CARRIER BUSH — RE115



COMPATIBLE VEHICLES :
SANDERO 2008-
LOGAN (LS_) 2004-2012

OEM NO : 6001549988, 6001549989, 8200287912, 8200568119

STABILIZER BAR RUBBER (Ø11 MM) — RE122



COMPATIBLE VEHICLES :
DUSTER 2010-

OEM NO : 562300111R

STABILIZER LINK — RE1220



COMPATIBLE VEHICLES :
SANDERO 2008-
LOGAN MCV (KS_) 2007-2013
LOGAN (LS_) 2004-2012

OEM NO : 6001547138, 8200277960

ENGINE MOUNTING, RIGHT (DIESEL) — RE1244



COMPATIBLE VEHICLES :
LOGAN MCV (KS_) 2007-2013
LOGAN EXPRESS (FS_) 2009-
LOGAN (LS_) 2004-2012

OEM NO : 8200338372, 8200592642, 8200042456

ENGINE MOUNTING (HYDRAULIC) — RE1246



COMPATIBLE VEHICLES :
LOGAN Pick-up 2000-2008
LOGAN MCV (KS_) 2007-2013
LOGAN (LS_) 2004-2012

OEM NO : 6001549202

GEARBOX MOUNTING — RE130



COMPATIBLE VEHICLES :
LOGAN Pick-up 2000-2008
LOGAN MCV (KS_) 2007-2013
LOGAN EXPRESS (FS_) 2009-
LOGAN (LS_) 2004-2012

OEM NO : 11220JD000, 8200358147, 8200297939, 8200014932,

ENGINE MOUNTING — RE142



COMPATIBLE VEHICLES :
SANDERO 2008-
LOGAN Pick-up 2000-2008
LOGAN MCV (KS_) 2007-2013
LOGAN EXPRESS (FS_) 2009-
LOGAN (LS_) 2004-2012

OEM NO : 112106262R, 8200805809

ENGINE MOUNTING — RE143



COMPATIBLE VEHICLES :
DUSTER 2010-

OEM NO : 112107208R, 112100071R

ENGINE MOUNTING — RE155



COMPATIBLE VEHICLES :
DOKKER 2012-
LODGY 2012-

OEM NO : 113758078R, 113756731R

ENGINE MOUNTING — RE156



COMPATIBLE VEHICLES :
DOKKER 2012-
DUSTER 2010-
LODGY 2012-

OEM NO : 113755975R

ENGINE MOUNTING — RE161



COMPATIBLE VEHICLES :
LOGAN II 2012-

OEM NO : 113758313R, 113757955R

AXLE BELLOWS — RE167



COMPATIBLE VEHICLES :
LOGAN (LS_) 2004-2012
LOGAN EXPRESS (FS_) 2009-
LOGAN II 2012-
LOGAN MCV (KS_) 2007-2013
LOGAN Pick-up 2000-2008

OEM NO : 7701209255, 6001548164

AXLE BELLOWS, KIT — RE167-K



COMPATIBLE VEHICLES :
LOGAN Pick-up 2000-2008
LOGAN MCV (KS_) 2007-2013
LOGAN II 2012-
LOGAN EXPRESS (FS_) 2009-
LOGAN (LS_) 2004-2012

OEM NO : 7701209255, 6001548164

DACIA

ENGINE MOUNTING — RE169



COMPATIBLE VEHICLES :
LODGY 2012-
DUSTER 2010-
DOKKER 2012-

OEM NO : 112100024R, 112845638R

EXHAUST RUBBER — RE188



COMPATIBLE VEHICLES :
DUSTER 2010-

OEM NO : 206510006R, 206511084R

TOP STRUT MOUNTING — RE204



COMPATIBLE VEHICLES :
DOKKER 2012-
LODGY 2012-
LOGAN II 2012-

OEM NO : 8200142677

GUIDE TUBE, CLUTCH — RE205



COMPATIBLE VEHICLES :
LOGAN (LS_) 2004-2012

OEM NO : 7703090558, 8200035339, 8200039656

SHOCK ABSORBER DUST BELLOW — RE209



COMPATIBLE VEHICLES :
DUSTER Kasa/SUV 2011-
DUSTER (HS_) 2010-2018
DUSTER (HM_) 2017-
LOGAN (LS_) 2004-2012
LOGAN EXPRESS (FS_) 2009-

OEM NO : 540505149R, 6001548402, 6001549290, 8200437347,

BUSH FOR WISHBONE — RE2138



COMPATIBLE VEHICLES :
SANDERO 2008-
LOGAN (LS_) 2004-2012

OEM NO : 6040002245, 6040096299, 6001550912, 6001550910,

AIR FILTER TIRE — RE227



COMPATIBLE VEHICLES :
LOGAN (LS_) 2004-2012

OEM NO : 8200068473, 8200818374

SPRING CAP — RE248



COMPATIBLE VEHICLES :
DUSTER (HM_) 2017-
DUSTER (HS_) 2010-2018
LODGY (JS_) 2012-2013
LOGAN (LS_) 2004-2012
LOGAN EXPRESS (FS_) 2009-

OEM NO : 6001548403, 8200876298

BRAKE CLUTCH TIRE — RE278



COMPATIBLE VEHICLES :
DOKKER 2012-
DUSTER 2010-
LODGY 2012-
LOGAN II 2012-
SANDERO II 2012-

OEM NO : 465310981R

BRAKE CLUTCH TIRE — RE282



COMPATIBLE VEHICLES :
LOGAN (LS_) 2004-2012

OEM NO : 6001547908

STRUT MOUNTING — RE312



COMPATIBLE VEHICLES :
JOGGER 2021-
SANDERO III 2021-

OEM NO : 543020280R, MQ001905

ENGINE MOUNTING — RE993



COMPATIBLE VEHICLES :
SOLENZA 2003-

OEM NO : 8200038808, 8200155207, 11320-00QAF

BUSH FOR WISHBONE — RE994



COMPATIBLE VEHICLES :
LOGAN (LS_) 2004-2012
SANDERO 2008-

OEM NO : 6040002245, 6040096299, 6001550912, 6001550910,

REAR ENGINE MOUNTING — RE997



COMPATIBLE VEHICLES :
SANDERO 2008-
LOGAN Pick-up 2000-2008
LOGAN MCV (KS_) 2007-2013
LOGAN EXPRESS (FS_) 2009-
LOGAN (LS_) 2004-2012

OEM NO : 6001549647, 8200500928

BUSH FOR CONTROL ARM — RE998



COMPATIBLE VEHICLES :
DUSTER 2010-

OEM NO : 545602788R, 545016746R*, 545006542R*

OKSAN®
RUBBER

DAEWOO



BUSH FOR WISHBONE — CH012



COMPATIBLE VEHICLES :
TICO (KLY3) 1995-2000
MATIZ (M100, M150) 1998-2003

OEM NO : 96316765, 96380613, 4703866, 4706664, 09319-10030-

BUSH FOR WISHBONE, SMALL — CH105



COMPATIBLE VEHICLES :
KALOS (KLAS) 2002-
KALOS Tre volumi (KLAS) 2002-2004

OEM NO : 96535087, 96535081*, 96535082*

BIG BUSH FOR WISHBONE — CH106



COMPATIBLE VEHICLES :
KALOS Tre volumi (KLAS) 2002-2004
KALOS (KLAS) 2002-

OEM NO : 96535088, 96653381, 95479763, 96535081*, 96535082*

SMALL BUSH FOR WISHBONE — CH107



COMPATIBLE VEHICLES :
LACETTI 2 volumi/Coda spiovente (KLAN) 2004-
NUBIRA (KLAJ) 2002-2003
NUBIRA Tre volumi (KLAJ) 2000-
NUBIRA Tre volumi (KLAN) 2003-

OEM NO : 96378346, 96391850*, 96391851*

BIG BUSH FOR WISHBONE — CH108



COMPATIBLE VEHICLES :
LACETTI 2 volumi/Coda spiovente (KLAN) 2004-
NUBIRA (KLAJ) 2002-2003
NUBIRA Tre volumi (KLAJ) 2000-
NUBIRA Tre volumi (KLAN) 2003-

OEM NO : 96391856, 96391850*, 96391851*

BIG BUSH FOR WISHBONE — CH113



COMPATIBLE VEHICLES :
REZZO (KLAU) 2000-

OEM NO : 96261107, 96431044, 96378348*, 96378347*

BUSH FOR WISHBONE — OP056



COMPATIBLE VEHICLES :
Cielo (08) 1995-1997
ESPERO (KLEJ) 1991-1999
Lanos (08) 1997-2002
Lanos (48) 1997-2002
Lanos (69) 1997-2002

OEM NO : 96335966, 96445043, 96185973, 0352349, 0352334

FRONT SUSPENSION SHOCK ABSORBER — OP651



COMPATIBLE VEHICLES :
CIELO (KLETN) 1995-1997
CIELO Sedan (KLETN) 1995-1997
ESPERO (KLEJ) 1991-1999
LANOS (KLAT) 1997-
LANOS Sedan (KLAT) 1997-

OEM NO : 344508, 90184755

FRONT SUSPENSION SHOCK ABSORBER — OP652



COMPATIBLE VEHICLES :
CIELO (KLETN) 1995-1997
CIELO Sedan (KLETN) 1995-1997
ESPERO (KLEJ) 1991-1999
LANOS (KLAT) 1997-
LANOS Sedan (KLAT) 1997-

OEM NO : 344509, 90184756

FRONT SUSPENSION STABILIZER COUPLING — OP664

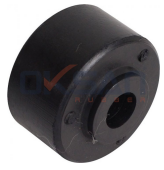

COMPATIBLE VEHICLES :
NEXIA Tre volumi (KLETN) 1995-1997
NEXIA (KLETN) 1995-1997
LANOS Sedan (KLAT) 1997-
LANOS (KLAT) 1997-
ESPERO (KLEJ) 1991-1999

OEM NO : 350153, 2875013, 4246112, 02875013

OKSAN®
RUBBER

DAIHATSU



BUSH FOR LINK STABILIZER, FRONT — DH102



COMPATIBLE VEHICLES :
TERIOS (J2_) 2005-

OEM NO : 48822-97503*

AXLE BELLOWS — HY046



COMPATIBLE VEHICLES :
APPLAUSE II Hatchback (A101) 1997-2000
CHARADE III (G100, G101, G102) 1987-1992
CHARADE III Sedan (G102) 1990-1993

OEM NO : 4950924A01, 8760538260BY, KK38822610, KK38825400,

AXLE BELLOWS, KIT — HY046-K



COMPATIBLE VEHICLES :
GRAN MOVE (G3) 1996-1998
CHARADE IV Sedan (G203) 1994-2001
CHARADE IV (G200, G202) 1993-1999
CHARADE III Sedan (G102) 1990-1993
CHARADE III (G100, G101, G102)

OEM NO : 4950924A01, 8760538260BY, KK38822610, KK38825400,

OKSAN®
RUBBER

FIAT



FRONT SUSPENSION WISHBONE BUSHING, BIG — AL103

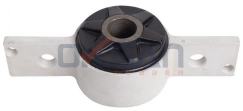

COMPATIBLE VEHICLES :
CROMA (154) 1985 – 1996

OEM NO : 60510361, 60801371, 60808044, 82480037, 82388433

FRONT SUSPENSION WISHBONE BUSHING, — AL104



COMPATIBLE VEHICLES :
CROMA (154) 1985 – 1996

OEM NO : 82427260, 60588842, 82388242, 60510362, 60510362F

BALANCE ARM BUSH — AL111



COMPATIBLE VEHICLES :
CROMA (154) 1985 – 1996

OEM NO : 60801498*, 82404618*

ENGINE MOUNTING (RIGHT) — CI010



COMPATIBLE VEHICLES :
DUCATO Pianale piatto/Telaio (250) 2006-
DUCATO Furgonato 2006-
DUCATO Box (250) 2006-
DUCATO Bus (250) 2006-

OEM NO : 1846.66, 1308696080

AXLE BELLOWS — CI012



COMPATIBLE VEHICLES :
SCUDO Panelvan/Van (220_) 1998-2006

OEM NO : 3287.81, 3287.92, 9567468588, 9621047580

AXLE BELLOWS, KIT — CI012-K



COMPATIBLE VEHICLES :
SCUDO Panelvan/Van (220_) 1998-2006

OEM NO : 3287.81*, 3287.92*, 9567468588*, 9621047580*

ENGINE MOUNTING — CI013



COMPATIBLE VEHICLES :
SCUDO Platform/Chassis (270_) 2007-
SCUDO Box (270_) 2007-
SCUDO (270_) 2007-
DUCATO Pianale piatto/Telaio (250) 2006-

OEM NO : 1806.95, 1806.90, 16 317 241 80, 1352887080, 71753298

ENGINE MOUNTING BUSHING — CI013A



COMPATIBLE VEHICLES :
DUCATO Bus (250) 2006-
DUCATO Bus (250_,290_) 2011-
DUCATO Box (250) 2006-

OEM NO : 1367067080

SHOCK ABSORBER RUBBER — CI026



COMPATIBLE VEHICLES :
ULYSSE (220) 1994-2002
ULYSSE (179AX) 2002-2011
SCUDO Platform/Chassis (270_) 2007-
SCUDO Furgonato (220L) 1996-2006
SCUDO Combinato (220P) 1994-1998

OEM NO : 5031.50

LEAF SPRING BUSHING — CI029



COMPATIBLE VEHICLES :
DUCATO Bus (230_) 1994-

OEM NO : 5131.73

FIAT

STABILIZER BAR BUSHING — CI030



COMPATIBLE VEHICLES :
SCUDO Furgonato (220L) 1996-2006
SCUDO Combinato (220P) 1994-1998
SCUDO Box (220L) 1996 – 2006
DUCATO Bus (230_) 1994-

OEM NO : 5093.15, 1313056080, 1300720080

AXLE BELLOWS — CI057



COMPATIBLE VEHICLES :
DUCATO Pianale piatto/Telaio (250) 2006-
DUCATO Box (250) 2006-
DUCATO Bus (250_,290_) 2011-

OEM NO : 3287.C4, 1607741580

AKS KÖRÜĞÜ,TAKIM — CI057-K



COMPATIBLE VEHICLES :
DUCATO Box (250) 2006-
DUCATO Bus (250_,290_) 2011-
DUCATO Pianale piatto/Telaio (250) 2006-

OEM NO : 3287.C4, 1607741580

ENGINE MOUNTING — CI062



COMPATIBLE VEHICLES :
FIORINO Box Body/Estate (225) 2007-

OEM NO : 1807.KE, 51855484

ENGINE MOUNTING — CI066



COMPATIBLE VEHICLES :
DUCATO Bus (244_) 2002-
DUCATO Bus (250) 2006-
DUCATO Box (244_) 2002-
DUCATO Box (250) 2006-
DUCATO Furgonato 2006-

OEM NO : 1846.C1, 1352888080, 1352888080

STEERING BOOT (THERMOPLASTIC) — CI067



COMPATIBLE VEHICLES :
DUCATO Bus (250) 2006-
DUCATO Box (250) 2006-
DUCATO Furgonato 2006-
DUCATO Pianale piatto/Telaio (250) 2006-

OEM NO : 4066.86, 1610976280, 1376348080, 77364254

STEERING BOOT,KIT (THERMOPLASTIC) — CI067-K



COMPATIBLE VEHICLES :
DUCATO Pianale piatto/Telaio (250) 2006-
DUCATO Furgonato 2006-
DUCATO Bus (250) 2006-
DUCATO Box (250) 2006-

OEM NO : 4066.86, 1610976280, 1376348080, 77364254

LEAF SPRING BUSHING — CI076



COMPATIBLE VEHICLES :
DUCATO Box (250) 2006-
DUCATO Box (244_) 2002-
DUCATO Bus (250) 2006-
DUCATO Bus (244_) 2002-
DUCATO Bus (230_) 1994-

OEM NO : 5131.72, 1304640080, 1315725

ENGINE MOUNTING — CI084

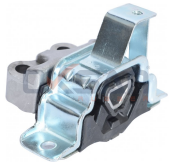

COMPATIBLE VEHICLES :
QUBO (225) 2015-
LINEA (323_, 110_) 2009-
FIORINO Pick up (146) 1988 – 2001
FIORINO Box Body/Estate (225) 2007-
FIORINO Box (146) 1988 –

OEM NO : 1807.GL, 1807.GR, 51782160, 5176160, 51761609

ENGINE MOUNTING — CI099



COMPATIBLE VEHICLES :
DUCATO Box (244_) 2002-
DUCATO Bus (244_) 2002-

OEM NO : 1807.S7, 1335127080

TORSION BUSHING — FI004



COMPATIBLE VEHICLES :
STILO Multi Wagon (192) 2003-2008
STILO (192) 2005-2006
PUNTO/ GRANDE PUNTO (199) 2005-
LINEA (323_, 110_) 2009-
BRAVO II (198) 2006-2014

OEM NO : 50700796, 50702649, 50706312, 50706505, 51795336

STABILIZER RUBBER — FI005



COMPATIBLE VEHICLES :
STRADA Pick-up (278_) 2005-
PALIO Weekend (178DX) 1996 – 2001
PALIO (178BX) 1996 –
DOBLO MPV (152,263) 2000-2010
DOBLO Cargo (223) 2001 – 2010

OEM NO : 51744226, 46777764, 46841320, 51713088

BUSH FOR WISHBONE — FI006



COMPATIBLE VEHICLES :
BRAVO II (198) 2006-2014
STILO (192) 2005-2006

OEM NO : 50700778, 50700779, 50700797, 50705083, 50705084

AXLE BUSHING — FI008



COMPATIBLE VEHICLES :
PUNTO (176) 1993 – 1999
PUNTO (188) 1999 –
PUNTO Convertible (176C) 1994 – 2000
PUNTO Van (176L) 1996 – 2000

OEM NO : 46761279, 46741920, 46741921, 46761280, 71739174

SHOCK ABSORBER DUST BELLOW — FI009



COMPATIBLE VEHICLES :
QUBO (225) 2015-
PUNTO/ GRANDE PUNTO (199) 2005-
PUNTO EVO (199) 2009-2012
PUNTO (199) 2012-
PANDA (519,312,319) 2012-

OEM NO : 55700767, 51755686, 9231099, 344435, 344446

PEDAL RUBBER — FI013



COMPATIBLE VEHICLES :
131 (131_) 1974-1987
131 Familiare 1975 – 1984
131 Panorama 1975 – 1984

OEM NO : 4395061

ENGINE MOUNTING — FI014



COMPATIBLE VEHICLES :
DOBLO 2010-
DOBLO MPV (263_) 2010-

OEM NO : 51815197, 51980334, 52128083

ENGINE MOUNTING — FI015



COMPATIBLE VEHICLES :
DOBLO (119) 2001 – 2005
DOBLO Cargo (223) 2001 – 2010
DOBLO MPV (152,263) 2000-2010

OEM NO : 51718928

ENGINE MOUNTING — FI016



COMPATIBLE VEHICLES :
PUNTO/ GRANDE PUNTO (199) 2005-
PUNTO EVO (199) 2009-2012
PUNTO (199) 2012-

OEM NO : 55700441

ENGINE MOUNTING — FI017



COMPATIBLE VEHICLES :
PUNTO/ GRANDE PUNTO (199) 2005-

OEM NO : 55702833, 55700434

ENGINE MOUNTING — FI018



COMPATIBLE VEHICLES :
PUNTO/ GRANDE PUNTO (199) 2005-

OEM NO : 55700435

ENGINE MOUNTING — FI020



COMPATIBLE VEHICLES :
PUNTO (199) 2012-
PUNTO EVO (199) 2009-2012
PUNTO/ GRANDE PUNTO (199) 2005-

OEM NO : 55700431, 51816525, 51838808

ENGINE MOUNTING — FI021



COMPATIBLE VEHICLES :
FIORINO (225) 2007-

OEM NO : 51805431

STEERING BOOT — FI022



COMPATIBLE VEHICLES :
SIENA (178_172_) 1996-2009
PALIO (178_, 171_) 1998-2000
PALIO Weekend (178,173,373,374,171) 1996-2004
ALBEA (178_, 172_) 2000-2012

OEM NO : 9884504, 36020108

STEERING BOOT,KIT — FI022-K



COMPATIBLE VEHICLES :
ALBEA (178_, 172_) 2000-2012
PALIO (178_, 171_) 1998-2000
PALIO Weekend (178,173,373,374,171) 1996-2004
SIENA (178_172_) 1996-2009

OEM NO : 9884504, 36020108

STEERING BOOT (THERMOPLASTIC) — FI023



COMPATIBLE VEHICLES :
QUBO (225) 2015-
PUNTO/ GRANDE PUNTO (199) 2005-
PUNTO EVO (199) 2009-2012
PUNTO (188) 1999 –
PUNTO (176) 1993 – 1999

OEM NO : 77364571, 406695, 77363828, 1609347, 93189041

STEERING BOOT,KIT (THERMOPLASTIC) — FI023-K



COMPATIBLE VEHICLES :
QUBO (225) 2015-
PUNTO/ GRANDE PUNTO (199) 2005-
PUNTO EVO (199) 2009-2012
PUNTO (188) 1999 –
PUNTO (176) 1993 – 1999

OEM NO : 77364571, 406695, 77363828, 1609347, 93189041

SHOCK ABSORBER MOUNTING — FI024



COMPATIBLE VEHICLES :
PUNTO (188) 1999 –

OEM NO : 46746544, 46746546, 46746548, 50702204, 50702206

ENGINE MOUNTING — FI026



COMPATIBLE VEHICLES :
IDEA 2004-
PUNTO (188) 1999 –

OEM NO : 51701588, 46844206, 51739095, 51753383, 51757887

STRUT MOUNTING, LEFT — FI029



COMPATIBLE VEHICLES :
UNO (146A/E) 1983 – 2006
STRADA Pick-up (278_) 2005-
STRADA Pick-up (178E) 1999-
PALIO Weekend (178DX) 1996 – 2001
PALIO (178BX) 1996 –

OEM NO : 46760674

STEERING BOOT — FI030



COMPATIBLE VEHICLES :
TALENTO Bus (290) 1989-1994
TALENTO Box (290) 1989-1994
DUCATO Panaroma (290) 1990-1994
DUCATO Panaroma (280) 1986-1990
DUCATO Box (280) 1985-1990

OEM NO : 4066.35, 9941077, 9945837, 4006.22, 4066.31

STEERING BOOT,KIT — FI030-K



COMPATIBLE VEHICLES :
TALENTO Bus (290) 1989-1994
TALENTO Box (290) 1989-1994
DUCATO Panaroma (290) 1990-1994
DUCATO Panaroma (280) 1986-1990
DUCATO Bus (230_) 1994-

OEM NO : 4066.35, 9941077, 9945837, 4006.22, 4066.31

STRUT MOUNTING, RIGHT — FI032



COMPATIBLE VEHICLES :
UNO (146A/E) 1983 – 2006
STRADA Pıck-up (278_) 2005-
STRADA Pıck-up (178E) 1999-
PALIO Weekend (178DX) 1996 – 2001
PALIO (178BX) 1996 –

OEM NO : 46760673

TORSION BUSHING — FI033



COMPATIBLE VEHICLES :
PUNTO EVO (199) 2009-2012
PUNTO (199_) 2012-2013
GRANDE PUNTO Van (199_) 2006-2013
GRANDE PUNTO (199_) 2005-2009

OEM NO : 55700695, 51804551

ENGINE MOUNTING — FI034



COMPATIBLE VEHICLES :
FIORINO Box Body/Estate (225) 2007-
QUBO (225) 2015-

OEM NO : 51855676, 1807.KA

ENGINE MOUNTING — FI035



COMPATIBLE VEHICLES :
PUNTO/ GRANDE PUNTO (199) 2005-
PUNTO EVO (199) 2009-2012
PUNTO (199) 2012-
500L (351_, 352_) 2012-2018

OEM NO : 55703651, 55700433

ENGINE MOUNTING — FI037



COMPATIBLE VEHICLES :
BRAVA (182) 1995 – 2001
BRAVO I (182) 1995 – 2001
MAREA (185) 1996 – 2002

OEM NO : 46465201, 46781213, 60814234, 60816689, 7782435

AXLE BOOT — FI040



COMPATIBLE VEHICLES :
QUBO (225) 2015-
STILO (192) 2005-2006
PUNTO/ GRANDE PUNTO (199) 2005-
PUNTO (188) 1999 –
LINEA (323_, 110_) 2009-

OEM NO : 46307675

AXLE BELLOWS, KIT — FI040-K



COMPATIBLE VEHICLES :
500 (312) 2007-
500 C (312) 2009-
DOBLO (119) 2001 – 2005
DOBLO Cargo (223) 2001 – 2010
DOBLO MPV (152,263) 2000-2010

OEM NO : 46307675

AXLE BOOT — FI041



COMPATIBLE VEHICLES :
QUBO (225) 2015-
STRADA Pıck-up (278_) 2005-
STILO (192) 2005-2006
PUNTO (188) 1999 –
PALIO Weekend (178DX) 1996 – 2001

OEM NO : 46307716, 31607529203

FIAT

AXLE BELLOWS, KIT — FI041-K



COMPATIBLE VEHICLES :
STRADA Pick-up (278_) 2005-
STILO (192) 2005-2006
QUBO (225) 2015-
PUNTO (188) 1999 –
PALIO Weekend (178DX) 1996 – 2001

OEM NO : 46307716, 31607529203

SHOCK ABSORBER MOUNTING — FI042



COMPATIBLE VEHICLES :
STILO (192) 2005-2006
BRAVO II (198) 2006-2014

OEM NO : 50702841, 50700886

ENGINE MOUNTING — FI043



COMPATIBLE VEHICLES :
LINEA (323_, 110_) 2009-
FIORINO Box Body/Estate (225) 2007-
FIORINO (225) 2007-

OEM NO : 51813607

ENGINE MOUNTING — FI044



COMPATIBLE VEHICLES :
FIORINO (225) 2007-
FIORINO Box Body/Estate (225) 2007-
LINEA (323_, 110_) 2009-

OEM NO : 51782560

ENGINE MOUNTING — FI045



COMPATIBLE VEHICLES :
FIORINO (225) 2007-
FIORINO Box Body/Estate (225) 2007-
LINEA (323_, 110_) 2009-

OEM NO : 51821084, 51782185, 1807.GQ

ENGINE MOUNTING — FI046

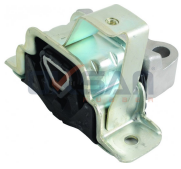

COMPATIBLE VEHICLES :
LINEA (323_, 110_) 2009-

OEM NO : 51813606, 51782194

ENGINE MOUNTING — FI047



COMPATIBLE VEHICLES :
DOBLO MPV (152,263) 2000-2010
DOBLO Cargo (223) 2001 – 2010

OEM NO : 46759568, 51760172

ENGINE MOUNTING — FI049



COMPATIBLE VEHICLES :
PUNTO EVO (199) 2009-2012
PUNTO (188) 1999 –
IDEA 2004-

OEM NO : 51757886, 46845344

ENGINE MOUNTING — FI053



COMPATIBLE VEHICLES :
PUNTO EVO (199) 2009-2012
PUNTO Van (199) 2008-

OEM NO : 50508653

SHOCK ABSORBER BUSHING REAR-TOP — FI054

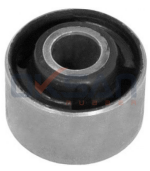

COMPATIBLE VEHICLES :
DOBLO MPV (119_, 223_) 2001-2005
DOBLO Cargo (263_) 2010-2011
PRATICO Platform şasi (263_) 2010-2016

OEM NO : 55171247

STABILIZER RUBBER — FI055



COMPATIBLE VEHICLES :
UNO (146A/E) 1983 – 2006

OEM NO : 7603476

ENGINE MOUNTING — FI059



COMPATIBLE VEHICLES :
LINEA (323_, 110_) 2009-
FIORINO (225) 2007-
DOBLO MPV (263_) 2010-

OEM NO : 51813603

STABILIZER BAR RUBBER (Ø 19) — FI060



COMPATIBLE VEHICLES :
BARCHETTA (183) 1995 – 2005
PUNTO (176) 1993 – 1999
PUNTO Cabriolet (176C) 1994 – 2000
PUNTO Convertible (176C) 1994 – 2000

OEM NO : 7780450

STABILIZER BAR RUBBER, 21MM — FI061



COMPATIBLE VEHICLES :
BARCHETTA (183) 1995 – 2005
PUNTO (176) 1993 – 1999

OEM NO : 7750982

STABILIZER BAR RUBBER, 22MM — FI062



COMPATIBLE VEHICLES :
BARCHETTA (183) 1995 – 2005
IDEA 2004-
PUNTO (176) 1993 – 1999

OEM NO : 7750983

STABILIZER BAR RUBBER,20MM — FI064



COMPATIBLE VEHICLES :
PANDA (169_) 2006-

OEM NO : 50701178, 50705943, 51856869

STABILIZER BAR RUBBER (Ø 17) — FI067



COMPATIBLE VEHICLES :
BARCHETTA (183) 1995 – 2005
PUNTO (176) 1993 – 1999
PUNTO Cabriolet (176C) 1994 – 2000
PUNTO Van (176L) 1996 – 2000

OEM NO : 7754890, 7788435, 7788436, 7788439

CONTROL ARM BUSHING — FI068



COMPATIBLE VEHICLES :
IDEA 2004-

OEM NO : 50703232*, 50703321*

CONTROL ARM BUSHING — FI069



COMPATIBLE VEHICLES :
132 1972 – 1982

OEM NO : 4389945

CONTROL ARM BUSHING — FI070



COMPATIBLE VEHICLES :
131 Panorama 1975 – 1984
131 Familiare 1975 – 1984
131 1974 – 1986

OEM NO : 4396373

FIAT

SHOCK ABSORBER DUST BELLOW — FI072



COMPATIBLE VEHICLES :
131 Panorama 1975 – 1984
131 Familiare 1975 – 1984
131 1974 – 1986

OEM NO : 4420024

STABILIZER BAR RUBBER — FI076



COMPATIBLE VEHICLES :
131 1974 – 1986
131 Familiare 1975 – 1984
131 Panorama 1975 – 1984

OEM NO : 85011185

GEARBOX MOUNTING — FI077



COMPATIBLE VEHICLES :
ALBEA (178_) 1996-
STRADA Pick-up (178E) 1999-
PALIO Weekend (178DX) 1996 – 2001
PALIO (178BX) 1996 –

OEM NO : 46843629, 46808159, 46843746

GEAR LEVER GAITER — FI078



COMPATIBLE VEHICLES :
131 Panorama 1975 – 1984
131 Familiare 1975 – 1984
131 1974 – 1986

OEM NO : 4289142, 4325011

SHOCK ABSORBER BUSHING TOP — FI079



COMPATIBLE VEHICLES :
New Doblo
Pratico

OEM NO : 517564418

THE BACK OF THE SCISSOR BUSHING — FI084



COMPATIBLE VEHICLES :
STRADA Pick-up (178_, 278_) 1999-2006
FIORINO Pick up (146) 1988 – 2001
DOBLO MPV (119_, 223_) 2001-2005

OEM NO : 46473041, 7743792

STEERING BOOT — FI093



COMPATIBLE VEHICLES :
TIPO (160) 1988 – 1996
TEMPRA S.W. (159) 1990 – 1996
TEMPRA (159) 1990 – 1996
PUNTO Van (176L) 1996 – 2000
PUNTO Cabriolet (176C) 1994 – 2000

OEM NO : 7645160, 9946947, 9946947 SK, 9948344

STEERING BOOT,KIT — FI093-K



COMPATIBLE VEHICLES :
BRAVA (182) 1995 – 2001
BRAVO I (182) 1995 – 2001
PUNTO (176) 1993 – 1999
PUNTO (188) 1999 –
PUNTO Cabriolet (176C) 1994 – 2000

OEM NO : 7645160, 9946947, 9946947 SK, 9948344

SHOCK ABSORBER DUST BELLOW — FI094



COMPATIBLE VEHICLES :
REGATA (138) 1983 – 1990

OEM NO : 5978771

STEERING BOOT — FI095



COMPATIBLE VEHICLES :
131 1974 – 1986
131 Familiare 1975 – 1984

OEM NO : 36020028, 4373922

STEERING BOOT,KIT — FI095-K



COMPATIBLE VEHICLES :
131 1974 – 1986
131 Familiare 1975 – 1984

OEM NO : 36020028, 4373922

AXLE BELLOWS,OLD MODEL — FI097



COMPATIBLE VEHICLES :
500 (312) 2007-
500 C (312) 2009-
BRAVA (182) 1995 – 2001
BRAVO I (182) 1995 – 2001
BRAVO II (198) 2006-2014

OEM NO : 46307575, 71771164, 7761570, 3293F1

AXLE BELLOWS,OLD MODEL,KIT — FI097-K



COMPATIBLE VEHICLES :
500 (312) 2007-
500 C (312) 2009-
BRAVA (182) 1995 – 2001
BRAVO I (182) 1995 – 2001
BRAVO II (198) 2006-2014

OEM NO : 46307575, 71771164, 7761570, 3293F1

AXLE BELLOWS — FI098



COMPATIBLE VEHICLES :
STILO Multi Wagon (192) 2003-2008
STILO (192) 2005-2006
PUNTO EVO (199) 2009-2012
PUNTO (199) 2012-
LINEA (323_, 110_) 2009-

OEM NO : 46308469, 46308469 S2

AXLE BELLOWS, KIT — FI098-K



COMPATIBLE VEHICLES :
BRAVO II (198) 2006-2014
DOBLO Cargo (223) 2001 – 2010
LINEA (323_, 110_) 2009-
PUNTO (199) 2012-
PUNTO EVO (199) 2009-2012

OEM NO : 46308469, 46308469 S2

SHOCK ABSORBER DUST BELLOW — FI099



COMPATIBLE VEHICLES :
STRADA Pick-up (178E) 1999-
SIENA (178_) 1996 –
PALIO Weekend (178DX) 1996 – 2001
PALIO (178BX) 1996 –
DOBLO MPV (263_) 2010-

OEM NO : 46466619

STEERING BOOT — FI100



COMPATIBLE VEHICLES :
EGEA Hatchback (356_) 2016-
TIPO Hatchback (356_, 357_) 2016-2020
TIPO Sedan (356_, 357_) 2015-2020
TIPO Station wagon (356_, 357_) 2016-

OEM NO : 77367380

STEERING BOOT,KIT — FI100-K



COMPATIBLE VEHICLES :
TIPO Station wagon (356_, 357_) 2016-2020
TIPO Sedan (356_, 357_) 2015-2020
TIPO Hatchback (356_, 357_) 2016-2020

OEM NO : 77367380

PEDAL RUBBER — FI102



COMPATIBLE VEHICLES :
DOBLO MPV (119_, 223_) 2001-2005
COUPE (FA/175) 1993 – 2000
BRAVO II (198) 2006-2014
BRAVO I (182) 1995 – 2001
BRAVA (182) 1995 – 2001

OEM NO : 71736224, 4170605, 51778057, 7568442

PEDAL RUBBER — FI103



COMPATIBLE VEHICLES :
131 Familiare/Panorama (131_) 1975-1984
131 (131_) 1974-1987

OEM NO : 4395058

PEDAL RUBBER — FI104



COMPATIBLE VEHICLES :
DUCATO Panelvan/Van (230_) 1994-2011

OEM NO : 1314352080, 450416

BUSH FOR LINK STABILIZER — FI1049



COMPATIBLE VEHICLES :
ULYSSE (220) 1994-2002
SCUDO Combinato (220P) 1994-1998
SCUDO Box (220L) 1996 – 2006

OEM NO : 1308664080*, 1317425080*, 5087.35*

PEDAL RUBBER — FI105



COMPATIBLE VEHICLES :
TALENTO Platform şasi (290_) 1989-1994
TALENTO Panelvan/Van (290_) 1989-1994
PANDA (141_) 1982-2004

OEM NO : 4144275, 4504.10, SE138126025A

WISHBONE BUSHING, REAR, RIGHT — FI1054E



COMPATIBLE VEHICLES :
ALBEA (178_) 1996-
PALIO (178BX) 1996 –
PALIO Weekend (178DX) 1996 – 2001
SIENA (178_) 1996 –

OEM NO : 46551376, 1215283

FRONT SUSPENSION WISHBONE — FI1054Y



COMPATIBLE VEHICLES :
ALBEA (178_) 1996-
DOBLO (119) 2001 – 2005
DOBLO Cargo (223) 2001 – 2010
PALIO Weekend (178DX) 1996 – 2001
STRADA Pıck-up (178E) 1999-

OEM NO : 46748579, 46454077, 46815638

WISHBONE BUSHING, REAR, LEFT — FI1055E



COMPATIBLE VEHICLES :
ALBEA (178_) 1996-
PALIO (178BX) 1996 –
PALIO Weekend (178DX) 1996 – 2001
SIENA (178_) 1996 –

OEM NO : 46551377, 1215284

FRONT SUSPENSION WISHBONE — FI1055Y



COMPATIBLE VEHICLES :
ALBEA (178_) 1996-
DOBLO (119) 2001 – 2005
DOBLO Cargo (223) 2001 – 2010
PALIO Weekend (178DX) 1996 – 2001
STRADA Pıck-up (178E) 1999-

OEM NO : 46748578, 46454078

FRONT SUSPENSION WISHBONE BUSHING, — FI1056Y



COMPATIBLE VEHICLES :
ALBEA (178_) 1996-
DOBLO (119) 2001 – 2005
DOBLO Cargo (223) 2001 – 2010
PALIO (178BX) 1996 –
PALIO Weekend (178DX) 1996 – 2001

OEM NO : 46421522, 46539000, 46539001, 46777741, 46777742

ENGINE MOUNTING, REAR — FI1059



COMPATIBLE VEHICLES :
IDEA 2004-
PUNTO (176) 1993 – 1999
PUNTO (188) 1999 –
PUNTO EVO (199) 2009-2012
PUNTO Cabriolet (176C) 1994 – 2000

OEM NO : 46528871, 46844208

CLUTCH TIRE — FI106



COMPATIBLE VEHICLES :
GRANDE PUNTO (199_) 2005-2009
QUBO (225) 2015-

OEM NO : 71746348, 450436

BUSH FOR WISHBONE — FI1060

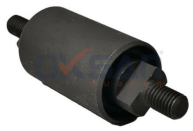

COMPATIBLE VEHICLES :
1100-1900 (101_) 1200 1959-1962

OEM NO : 746024

FRONT SUSPENSION CONTROL ARM BUSHING, — FI1061



COMPATIBLE VEHICLES :
PUNTO Van (188AX) 2000-2009
PUNTO Van (176L) 1996 – 2000
PUNTO Convertible (176C) 1994 – 2000
PUNTO Cabriolet (176C) 1994 – 2000

OEM NO : 46748800, 46551790*, 46551732*, 50703231*, 46545661*

FRONT SUSPENSION CONTROL ARM BUSHING, — FI1062



COMPATIBLE VEHICLES :
PANDA (169_) 2006-

OEM NO : 50702953, 50703129*, 50703128*

ENGINE MOUNTING — FI1063



COMPATIBLE VEHICLES :
PUNTO Van (188AX) 2000-2009
PUNTO Cabriolet (176C) 1994 – 2000
PUNTO (188) 1999 –
IDEA 2004-

OEM NO : 46809632, 46528853

ENGINE MOUNTING — FI1064



COMPATIBLE VEHICLES :
BRAVA (182) 1995 – 2001
BRAVO I (182) 1995 – 2001
IDEA 2004-
MAREA (185) 1996 – 2002
MAREA Weekend (185) 1996 – 2003

OEM NO : 46809633, 46844207, 46528865, 48517820

CLUTCH TIRE — FI107



COMPATIBLE VEHICLES :
FIORINO MPV (225_) 2011-

OEM NO : 2583300035, 380199121

SIDEWALL PEDAL TIRE — FI108



COMPATIBLE VEHICLES :
PALIO (178_, 171_) 1998-2000
ALBEA (178_, 172_) 2000-2012

OEM NO : 46786390

CLUTCH TIRE — FI109



COMPATIBLE VEHICLES :
EGEA Station Wagon (356_) 2016-
EGEA Sedan (356_, 357_) 2015-2020
EGEA Hatchback (356_) 2016-

OEM NO : 2583341027

STABILIZER BAR BUSH, FRONT — FI1099



COMPATIBLE VEHICLES :
BRAVA (182) 1995 – 2001
BRAVO I (182) 1995 – 2001
MAREA (185) 1996 – 2002
MAREA Weekend (185) 1996 – 2003

OEM NO : 46549529, 46739116

ACCELERATOR PEDAL TIRE — FI110



COMPATIBLE VEHICLES :
PALIO (178_, 171_) 1998-2000
ALBEA (178_, 172_) 2000-2012
STRADA Pick-up (178_, 278_) 1999-2006

OEM NO : 7688370

FIAT

WISHBONE BUSHING, REAR, RIGHT — FI1100



COMPATIBLE VEHICLES :
DOBLO (119) 2001 – 2005
DOBLO Cargo (223) 2001 – 2010

OEM NO : 51774007, 51772988, 51772989

WISHBONE BUSHING, REAR, LEFT — FI1101



COMPATIBLE VEHICLES :
DOBLO (119) 2001 – 2005
DOBLO Cargo (223) 2001 – 2010

OEM NO : 51774008, 51772992, 51772993

ENGINE MOUNTING, REAR — FI1104



COMPATIBLE VEHICLES :
DOBLO MPV (152,263) 2000-2010
DOBLO Cargo (223) 2001 – 2010
DOBLO (119) 2001 – 2005

OEM NO : 46767476, 51760173, 46759739

SHOCK ABSORBER MOUNTING, FRONT — FI1105



COMPATIBLE VEHICLES :
PUNTO/ GRANDE PUNTO (199) 2005-
PUNTO EVO (199) 2009-2012

OEM NO : 51831016, 50510134, 50521707, 51780079, 51813225

SHOCK ABSORBER MOUNTING, FRONT, LEFT — FI1106



COMPATIBLE VEHICLES :
QUBO (225) 2015-
PUNTO/ GRANDE PUNTO (199) 2005-
LINEA (323_, 110_) 2009-
FIORINO (225) 2007-

OEM NO : 51839975, 51804747, 51855157, 51890881, 51928747

SHOCK ABSORBER MOUNTING, FRONT, RIGHT — FI1107



COMPATIBLE VEHICLES :
FIORINO (225) 2007-
LINEA (323_, 110_) 2009-
PUNTO/ GRANDE PUNTO (199) 2005-
QUBO (225) 2015-

OEM NO : 51839931, 51804748, 51855158, 51890880, 51929745

WISHBONE ARM BUSH BIG, INNER — FI1108



COMPATIBLE VEHICLES :
SCUDO Box (220L) 1996 – 2006
SCUDO Box (220L) 1996 – 2006
SCUDO Combinato (220P) 1994-1998
SCUDO Combinato (220P) 1994-1998
ULYSSE (220) 1994-2002

OEM NO : 1305551080*, 1305552080*

BUSH FOR LOWER WISHBONE, BIG — FI1109



COMPATIBLE VEHICLES :
DOBLO MPV (152,263) 2000-2010

OEM NO : 51811978, 51810664*, 51810665*, 352515*, 352516*

BUSH FOR LINK STABILIZER, REAR — FI1110



COMPATIBLE VEHICLES :
DOBLO MPV (152,263) 2000-2010

OEM NO : 51810124*

BUSH FOR LINK STABILIZER, REAR — FI1111

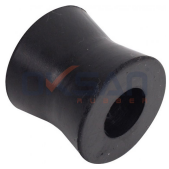

COMPATIBLE VEHICLES :
DOBLO MPV (152,263) 2000-2010

OEM NO : 51810124*

BUSH FOR WISHBONE, BIG — FI1112



COMPATIBLE VEHICLES :
PUNTO (176) 1993 – 1999
PUNTO (188) 1999 –
PUNTO Cabriolet (176C) 1994 – 2000
PUNTO Van (176L) 1996 – 2000
PUNTO Van (188AX) 2000-2009

OEM NO : 46545661S1, 46559890, 46545661*, 46545660*

BUSH FOR REAR SUSPENSION ARM — FI1119



COMPATIBLE VEHICLES :
SEICENTO (187) 1998 – 2010
CINQUECENTO (170) 1991 – 1998

OEM NO : 7747956, 7663114*, 7663115*, 51932971, 51932972

BUSH FOR REAR SUSPENSION ARM (KIT) — FI1119-K



COMPATIBLE VEHICLES :
CINQUECENTO (170) 1991 – 1998
SEICENTO (187) 1998 – 2010

OEM NO : 7747956, 7663114*, 7663115*

STABILIZER BAR RUBBER — FI1120



COMPATIBLE VEHICLES :
DOBLO 2010-

OEM NO : 51886184, 51854406

BIG BUSH FOR WISHBONE, LEFT — FI1121



COMPATIBLE VEHICLES :
SCUDO (270_) 2007-
SCUDO Box (270_) 2007-
SCUDO Combinato (220P) 1994-1998
SCUDO Platform/Chassis (270_) 2007-
ULYSSE (179AX) 2002-2011

OEM NO : 1497408080*, 1497407080*, 3520.R8*, 3521.N9*

BIG BUSH FOR WISHBONE, RIGHT — FI1122



COMPATIBLE VEHICLES :
SCUDO (270_) 2007-
SCUDO Box (270_) 2007-
SCUDO Combinato (220P) 1994-1998
SCUDO Platform/Chassis (270_) 2007-
ULYSSE (179AX) 2002-2011

OEM NO : 1497408080*, 1497407080*, 3520.R8*, 3521.N9*

SMALL BUSH FOR WISHBONE — FI1123



COMPATIBLE VEHICLES :
SCUDO (270_) 2007-
SCUDO Box (270_) 2007-
SCUDO Combinato (220P) 1994-1998
SCUDO Platform/Chassis (270_) 2007-
ULYSSE (179AX) 2002-2011

OEM NO : 1497408080*, 1497407080*, 3520.R8*, 3521.N9*

BUSH FOR WISHBONE, BIG — FI1137



COMPATIBLE VEHICLES :
500 (312) 2007-
500 C (312) 2009-

OEM NO : 51896150, 50710620*, 1639575*, 50710621*, 1639574*

BUSH FOR WISHBONE, BIG — FI1138



COMPATIBLE VEHICLES :
DOBLO MPV (152,263) 2000-2010
500L (351_, 352_) 2012-2018

OEM NO : 51885735, 51932035*, 352537*, 95514537*, 95514536*

ENGINE MOUNTING — FI1142



COMPATIBLE VEHICLES :
IDEA 2004-
PUNTO (188) 1999 –

OEM NO : 51744337 , 46845347

FRONT SUSPENSION STABILIZER RUBBER — FI1143-K



COMPATIBLE VEHICLES :
125 1967 – 1974
132 1972 – 1982
ARGENTA (132_) 1978 – 1986
REGATA (138) 1983 – 1990
REGATA Weekend 1984 – 1991

OEM NO : 4125492, SE132156127A, 4125489, SE132156126A

BUSH FOR WISHBONE, SMALL — FI1144



COMPATIBLE VEHICLES :
BRAVO II (198) 2006-2014
STILO (192) 2005-2006
STILO Multi Wagon (192) 2003-2008

OEM NO : 51827738*, 50705465*, 51827737*, 50705544*

BUSH FOR WISHBONE,SMALL — FI1145



COMPATIBLE VEHICLES :
PANDA (519,312,319) 2012-

OEM NO : 51928527*, 51928536*, 51905057*, 51905058*

BUSH FOR WISHBONE, BIG — FI1146



COMPATIBLE VEHICLES :
PANDA (519,312,319) 2012-

OEM NO : 51928527*, 51928536*

BUSH FOR WISHBONE, BIG — FI1147



COMPATIBLE VEHICLES :
PANDA (519,312,319) 2012-

OEM NO : 51898068, 51905057*, 51905058*

BUSH FOR WISHBONE — FI1148



COMPATIBLE VEHICLES :
500X (334_) 2014-

OEM NO : 51939754, 51939751, 51939755, 51959820, 51961341

BUSH FOR WISHBONE — FI1149



COMPATIBLE VEHICLES :
500L (351_, 352_) 2012-2018

OEM NO : 51885734

TIE ROD AXLE MOUNTING — FI115



COMPATIBLE VEHICLES :
131 1974 – 1986

OEM NO : 31320-GA120, 32111116709, 32111115233

BUSH FOR WISHBONE, SMALL — FI1150



COMPATIBLE VEHICLES :
EGEA Saloon (356_) 2015-
EGEA Hatchback (356_) 2016-
EGEA Estate (356_) 2016-

OEM NO : 52011614*, 52011612*, 51983599

BUSH FOR WISHBONE ,BIG — FI1151



COMPATIBLE VEHICLES :
EGEA Estate (356_) 2016-
EGEA Hatchback (356_) 2016-
EGEA Saloon (356_) 2015-

OEM NO : 52011614*, 51983600, 52082552, 52011612*

STABILIZER BAR RUBBER (Ø 25,5 MM) — FI1152



COMPATIBLE VEHICLES :
DOBLO MPV (263_) 2010-

OEM NO : 95511273*, 51886135*

ENGINE MOUNTING — FI1153



COMPATIBLE VEHICLES :
PUNTO/ GRANDE PUNTO (199) 2005-

OEM NO : 55702836

FRONT SUSPENSION SHOCK ABSORBER — FI1154



COMPATIBLE VEHICLES :
EGEA Hatchback (356_) 2016-
EGEA Station Wagon (356_) 2016-
EGEA Sedan (356_) 2015-

OEM NO : 51983626, 52031639, 52120559

SHOCK ABSORBER BEARING — FI1154P1



COMPATIBLE VEHICLES :
EGEA Station wagon (356_, 357_) 2016-2020
EGEA Sedan (356_, 357_) 2015-2020
EGEA Hatchback (356_, 357_) 2016-2020

OEM NO : 51983626*, 52120559*

REAR ENGINE MOUNTING — FI1155



COMPATIBLE VEHICLES :
DOBLO MPV (263_) 2010-

OEM NO : 51831511, 51879480

REAR ENGINE MOUNTING — FI1156



COMPATIBLE VEHICLES :
DOBLO MPV (263_) 2010-

OEM NO : 51837816, 51897408

STEERING BOX MOUNTING, RIGHT — FI118



COMPATIBLE VEHICLES :
UNO (146A/E) 1983 – 2006
RITMO Convertible 1979 – 1989
RITMO II (138A) 1982 – 1988
RITMO I (138A) 1978 – 1987
REGATA Weekend 1984 – 1991

OEM NO : 4179802, SE127162124A

STEERING BOX MOUNTING, LEFT — FI119



COMPATIBLE VEHICLES :
RITMO Convertible 1979 – 1989
RITMO II (138A) 1982 – 1988
RITMO I (138A) 1978 – 1987
REGATA Weekend 1984 – 1991
REGATA (138) 1983 – 1990

OEM NO : 4169380, SE127162122A

ENGINE MOUNTING (HYDRAULIC) — FI123



COMPATIBLE VEHICLES :
EGEA Hatchback (356_, 357_) 2016-2020
TIPO Sedan (356_, 357_) 2015-2020
TIPO Hatchback (356_, 357_) 2016-2020

OEM NO : 52017618

ENGINE MOUNTING — FI124



COMPATIBLE VEHICLES :
EGEA Station wagon (356_, 357_) 2016-2020
EGEA Hatchback (356_, 357_) 2016-2020
EGEA Sedan (356_, 357_) 2015-2020

OEM NO : 51983866, 519838660E

AXLE BOOT, OUTER (NEW MODEL) — FI126



COMPATIBLE VEHICLES :
CINQUECENTO (170) 1991 – 1998
PANDA (141_) 1982-2004
SEICENTO (187) 1998 – 2010
TEMPRA (159) 1990 – 1996
TEMPRA S.W. (159) 1990 – 1996

OEM NO : 7635255, 7642776*, 7682886*, SE127141537A

AXLE BOOT, OUTER (NEW MODEL),KIT — FI126-K



COMPATIBLE VEHICLES :
CINQUECENTO (170) 1991 – 1998
PANDA (141_) 1982-2004
SEICENTO (187) 1998 – 2010
TEMPRA (159) 1990 – 1996
TEMPRA S.W. (159) 1990 – 1996

OEM NO : 7635255, 7642776*, 7682886*, SE127141537A

ENGINE MOUNTING — FI128



COMPATIBLE VEHICLES :
DOBLO MPV (119_, 223_) 2001-2005

OEM NO : 46759737

ENGINE MOUNTING — FI129



COMPATIBLE VEHICLES :
DOBLO MPV (119_, 223_) 2001-2005
DOBLO Cargo (263_) 2010-2011
LINEA (323_, 110_) 2009-
PRATICO Platform şasi (263_) 2010-2016

OEM NO : 51822810, 51952356, 52099762

ENGINE MOUNTING — FI130



COMPATIBLE VEHICLES :
500 (312) 2007-
PANDA (169_) 2006-

OEM NO : 46800429, 51709190, 51732681, 1 583 110,

ENGINE MOUNTING (HYDRAULIC) — FI131



COMPATIBLE VEHICLES :
EGEA Hatchback (356_, 357_) 2016-2020
EGEA Sedan (356_, 357_) 2015-2020
EGEA Station wagon (356_, 357_) 2016-2020

OEM NO : 52017606

ENGINE MOUNTING — FI132



COMPATIBLE VEHICLES :
EGEA Hatchback (356_, 357_) 2016-2020
EGEA Sedan (356_, 357_) 2015-2020
EGEA Station wagon (356_, 357_) 2016-2020

OEM NO : 51983880

BUSH FOR WISHBONE — FI134



COMPATIBLE VEHICLES :
MULTIPLA (186) 1999 – 2010

OEM NO : 46764746, 46764747, 46525407, 46764746

ENGINE MOUNTING — FI136



COMPATIBLE VEHICLES :
EGEA Station wagon (356_, 357_) 2016-2020
EGEA Sedan (356_, 357_) 2015-2020
EGEA Hatchback (356_, 357_) 2016-2020

OEM NO : 52050392, 51983863

TRAVERSE BUSH — FI140



COMPATIBLE VEHICLES :
PRATICO Platform şasi (263_) 2010-2016
DOBLO Cargo (263_) 2010-2011

OEM NO : 51814654, 51814655, 51814658, 51814659, 51930336

STABILIZER BAR RUBBER (Ø21,5 MM) — FI143



COMPATIBLE VEHICLES :
PANDA (169_) 2006-

OEM NO : 50707302, 51856871

ENGINE MOUNTING — FI144



COMPATIBLE VEHICLES :
EGEA Hatchback (356_, 357_) 2016-2020
EGEA Sedan (356_, 357_) 2015-2020
EGEA Station wagon (356_, 357_) 2016-2020

OEM NO : 51983864, 52040727

ENGINE MOUNTING — FI145



COMPATIBLE VEHICLES :
EGEA Hatchback (356_, 357_) 2016-2020

OEM NO : 51983865

ENGINE MOUNTING — FI146



COMPATIBLE VEHICLES :
EGEA Hatchback (356_, 357_) 2016-2020
EGEA Sedan (356_, 357_) 2015-2020
EGEA Station wagon (356_, 357_) 2016-2020

OEM NO : 52017605

ENGINE MOUNTING — FI147



COMPATIBLE VEHICLES :
500X (334_) 2014-

OEM NO : 52034017, 52049748, 52097851

ENGINE MOUNTING — FI148



COMPATIBLE VEHICLES :
DOBLO Cargo (263_) 2010-2011

OEM NO : 51849522

ENGINE MOUNTING — FI149



COMPATIBLE VEHICLES :
LINEA (323_, 110_) 2009-

OEM NO : 51815399

ENGINE MOUNTING — FI150



COMPATIBLE VEHICLES :
QUBO (225) 2015-
FIORINO MPV (225_) 2011-

OEM NO : 51855515, 1807KF

ENGINE MOUNTING (LPG) — FI151



COMPATIBLE VEHICLES :
EGEA Station wagon (356_, 357_) 2016-2020
EGEA Sedan (356_, 357_) 2015-2020
EGEA Hatchback (356_, 357_) 2016-2020

OEM NO : 51983877

ENGINE MOUNTING (GASOLINE,AUTOMATIC) — FI152



COMPATIBLE VEHICLES :
EGEA Hatchback (356_, 357_) 2016-2020
EGEA Sedan (356_, 357_) 2015-2020
EGEA Station wagon (356_, 357_) 2016-2020

OEM NO : 52003790

FI153



COMPATIBLE VEHICLES :
132 1972 – 1982
131 (131_) 1974-1987

OEM NO : 36020027*

WHEEL BELLOWS — FI153-K



COMPATIBLE VEHICLES :
131 (131_) 1974-1987
132 1972 – 1982

OEM NO : 36020027*

AXLE BOOT, OUTER (NEW MODEL) — FI154



COMPATIBLE VEHICLES :
500 C (312) 2009-
500 (312) 2007-
BRAVA (182) 1995 – 2001
BRAVO I (182) 1995 – 2001
BRAVO II (198) 2006-2014

OEM NO : 7761570*, 46307575*, 71771164*, 3293F1*

AXLE BOOT, OUTER (NEW MODEL),KIT — FI154-K



COMPATIBLE VEHICLES :
500 (312) 2007-
500 C (312) 2009-
BRAVA (182) 1995 – 2001
BRAVO I (182) 1995 – 2001
BRAVO II (198) 2006-2014

OEM NO : 7761570*, 46307575*, 71771164*, 3293F1*

RUBBER,HOOD,REAR — FI161

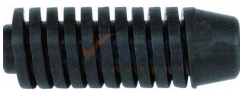

COMPATIBLE VEHICLES :
131 1974 – 1986

OEM NO : 7550737

SLX REAR RUBBER SPIRAL-IN REAR — FI162



COMPATIBLE VEHICLES :
131 1974 – 1986

OEM NO : 85009974

SLX HOOD RUBBER SPIRAL-IN FRONT — FI163

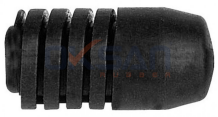

COMPATIBLE VEHICLES :
131 1974 – 1986

OEM NO : 85009974

ENGINE MOUNTING,LEFT — FI165



COMPATIBLE VEHICLES :
PUNTO EVO (199) 2009-2012
GRANDE PUNTO (199_) 2005-2009

OEM NO : 50510782, 55700655, 5684209

STRUT MOUNTING, RIGHT — FI166



COMPATIBLE VEHICLES :
TIPO (160_) 1987-1995
TEMPRA S.W. (159) 1990 – 1996
TEMPRA (159) 1990 – 1996
COUPE (175_) 1993-2000
BRAVO I (182) 1995 – 2001

OEM NO : 46414183, 60809752, 60811372, 7639243, 7683363

STRUT MOUNTING, LEFT — FI167



COMPATIBLE VEHICLES :
TIPO (160_) 1987-1995
TEMPRA S.W. (159) 1990 – 1996
TEMPRA (159) 1990 – 1996
COUPE (175_) 1993-2000
BRAVO I (182) 1995 – 2001

OEM NO : 7683364, 7639244, 60811373, 60809753, 46414184

AXLE BELLOWS — FI168



COMPATIBLE VEHICLES :
CROMA (194_) 2005-2011
IDEA (350_) 2008-
STILO Multi Wagon (192) 2003-2008
STILO (192) 2005-2006
DOBLO Cargo (263_) 2010-2011

OEM NO : 71771450, 60816984, 46307733

AXLE BELLOWS, KIT — FI168-K



COMPATIBLE VEHICLES :
500X (334_) 2014-
BRAVO II (198) 2006-2014
CROMA (194_) 2005-2011
DOBLO Cargo (263_) 2010-2011
IDEA (350_) 2008-

OEM NO : 71771450, 60816984, 46307733

CLUTCH FORK — FI170



COMPATIBLE VEHICLES :
DKŞ 1980-2003
1600 -

OEM NO : 4400626

CLUTCH FORK — FI171



COMPATIBLE VEHICLES :
ULYSSE (179_) 2006-2011
SCUDO Platform şasi (270_, 272_) 2007-2016
SCUDO Panelvan/Van (270_, 272_) 2007-2016

OEM NO : 211765, 9808513380, 9646456280

REAR SUSPENSION MOUNTING CAP — FI299



COMPATIBLE VEHICLES :
PUNTO Van (176L) 1996 – 2000
PUNTO Cabriolet (176C) 1994 – 2000
PUNTO (176) 1993 – 1999
BARCHETTA (183) 1995 – 2005

OEM NO : 46476755

FRONT SUSPENSION STABILIZER BUSHING — FI300



COMPATIBLE VEHICLES :
132 1972 – 1982

OEM NO : 4252182, 6556601322

FRONT SUSPENSION STABILIZER BUSHING — FI302



COMPATIBLE VEHICLES :
127 1971 – 1986
127 Panorama 1977 – 1986
128 1969 – 1984
128 Coupe 1972 – 1981
128 Familiare 1969 – 1982

OEM NO : 4240587, 4207922, SE127156244A

FRONT SUSPENSION SHOCK ABSORBER — FI306



COMPATIBLE VEHICLES :
131 1974 – 1986
131 Familiare 1975 – 1984
131 Panorama 1975 – 1984

OEM NO : 4412995, 4447258, 5937374, 4401194

STEERING BOX MOUNTING, LEFT — FI309



COMPATIBLE VEHICLES :
131 1974 – 1986

OEM NO : 4323097

FRONT SUSPENSION CONTROL ARM BUSHING — FI310



COMPATIBLE VEHICLES :
131 1974 – 1986

OEM NO : 4312770, 7703938

FIAT

FRONT SUSPENSION CONTROL ARM BUSHING, FI310-K



COMPATIBLE VEHICLES :
131 Familiare 1975 – 1984
131 Panorama 1975 – 1984

OEM NO : 7703938

REAR SUSPENSION BUSHING, BIG FI313



COMPATIBLE VEHICLES :
131 1974 – 1986

OEM NO : 4287624

REAR SUSPENSION BUSHING, SMALL FI314



COMPATIBLE VEHICLES :
131 1974 – 1986

OEM NO : 4287623

REAR SUSPENSION STABILIZER BUSHING FI316



COMPATIBLE VEHICLES :
850 Spider 1965 – 1972
850 Coupe 1968 – 1972
850 1968 – 1972
238-SERIE 1966 – 1982
124 Spider 1966 – 1977

OEM NO : 4153941, 814677, 4130440, 56119V6000, 5611932201

ENGINE MOUNTING, FRONT (45 MM) FI320



COMPATIBLE VEHICLES :
CAMPAGNOLA 1974 – 1989
242-SERIE 1975 – 1982
238-SERIE 1966 – 1982
132 1972 – 1982
131 Panorama 1975 – 1984

OEM NO : 4305266, 4286570, 1380078, 1470480, 1564470

DRIVE SHAFT MOUNTING FI322



COMPATIBLE VEHICLES :
124 1966 – 1975
124 Coupe 1972 – 1976
124 Familiare 1967 – 1975
124 Spider 1966 – 1977
125 1967 – 1974

OEM NO : 4181556, 4234725, 5950748, 4188676, 21012202080

RUBBER RING, REAR, THIN FI330



COMPATIBLE VEHICLES :
131 Panorama 1975 – 1984
131 Familiare 1975 – 1984
131 1974 – 1986

RUBBER RING, REAR, THICK FI331



COMPATIBLE VEHICLES :
131 1974 – 1986
131 Familiare 1975 – 1984
131 Panorama 1975 – 1984

STEERING BOOT, LEFT-SHORT,WIDE FI336



COMPATIBLE VEHICLES :
132 1972 – 1982
131 Panorama 1975 – 1984
131 Familiare 1975 – 1984
131 1974 – 1986

OEM NO : 4373921, 4356276, 4345693, 36020027

STEERING BOOT, LEFT-SHORT,WIDE,KIT FI336-K



COMPATIBLE VEHICLES :
131 1974 – 1986
131 Familiare 1975 – 1984
131 Panorama 1975 – 1984
132 1972 – 1982

OEM NO : 4373921, 4356276, 4345693, 36020027

STEERING BOOT,LONG — FI337



COMPATIBLE VEHICLES :
131 (131_) 1974-1987

OEM NO : 4345694, 4356277, 4373921, 4373922, 4345693

STEERING BOOT,LONG,CLAMP KIT — FI337-K



COMPATIBLE VEHICLES :
131 (131_) 1974-1987

OEM NO : 4345694, 4356277, 4373921, 4373922, 4345693

STEERING BOOT,LONG-SHORT — FI337-T



COMPATIBLE VEHICLES :
131 (131_) 1974-1987

OEM NO : 4345694, 4356277, 4373921, 4373922, 4345693

STEERING BOOT,LONG-SHORT — FI337-TK



COMPATIBLE VEHICLES :
131 (131_) 1974-1987

OEM NO : 4345694, 4356277, 4373921, 4373922, 4345693

ENGINE MOUNTING, COMPLETE WITH SPRING — FI343



COMPATIBLE VEHICLES :
1500-2300 1963 – 1970
1000er-Serie 1961 – 1967
131 Panorama 1975 – 1984
131 Familiare 1975 – 1984
131 1974 – 1986

OEM NO : 85008575, 4145981, 4066936, 21011001020

GEARBOX MOUNTING — FI355



COMPATIBLE VEHICLES :
127 1971 – 1986
127 Panorama 1977 – 1986
FIORINO (127) 1977 – 1987
FIORINO (147) 1980 – 1993

OEM NO : SE127154103A, 4404605, 4364541

GEARBOX MOUNTING, NEW MODEL (HIGH) — FI355H



COMPATIBLE VEHICLES :
127 1971 – 1986

OEM NO : 4404613, 5948309

GEARBOX MOUNTING — FI356



COMPATIBLE VEHICLES :
128 Familiare 1969 – 1982
128 Coupe 1972 – 1981
128 1969 – 1984

OEM NO : 4204386, 4448747

DRIVE SHAFT MOUNTING — FI358



COMPATIBLE VEHICLES :
ARGENTA (132_) 1978 – 1986
132 1972 – 1982
131 Panorama 1975 – 1984
131 Familiare 1975 – 1984
131 1974 – 1986

OEM NO : 4516801, 138705, 2101300095, 21012202120

SHOCK ABSORBER DUST BELLOWS — FI359



COMPATIBLE VEHICLES :
BRAVA (182) 1995 – 2001
BRAVO I (182) 1995 – 2001
TEMPRA (159) 1990 – 1996
TEMPRA S.W. (159) 1990 – 1996
TIPO (160_) 1987-1995

OEM NO : 7607086

FIAT

AXLE BELLOWS — FI361



COMPATIBLE VEHICLES :
500L (351_, 352_) 2012-2018
DOBLO Cargo (263_) 2010-2011
EGEA Hatchback (356_, 357_) 2016-2020
EGEA Station wagon (356_, 357_)

OEM NO : 46308689, 46308908, 46308954, 46308700

AXLE BELLOWS, KIT — FI361-K



COMPATIBLE VEHICLES :
QUBO (225) 2015-
PANDA VAN (312_, 519_) 2012-2015
PANDA (312_, 319_) 2012-
EGEA Station wagon (356_, 357_) 2016-2020

OEM NO : 46308689, 46308908, 46308954, 46308700

STABILIZER BAR RUBBER (Ø24 MM) — FI363



COMPATIBLE VEHICLES :
FREEMONT (345_) 2011-2015

OEM NO : 5151206AC, 05151206AB, 05151206AC, 5151206AB,

REAR SUSPENSION SHOCK ABSORBER — FI371



COMPATIBLE VEHICLES :
UNO (146A/E) 1983 – 2006

OEM NO : 5960254, 7567589, 46537288

SUSPENSION CHOCK — FI422



COMPATIBLE VEHICLES :
131 (131_) 1974-1987
131 Familiare/Panorama (131_) 1975-1984

OEM NO : 4412992

REAR SUSPENSION BUSHING — FI445



COMPATIBLE VEHICLES :
131 1974 – 1986

OEM NO : 4287623

FRONT SUSPENSION STABILIZER BUSHING — FI450



COMPATIBLE VEHICLES :
BRAVA (182) 1995 – 2001
BRAVO I (182) 1995 – 2001
COUPE (FA/175) 1993 – 2000
CROMA (154) 1985 – 1996
MAREA (185) 1996 – 2002

OEM NO : 7601642, 60806408

AXLE BOOT, WHEEL SIDE — FI451



COMPATIBLE VEHICLES :
UNO (146A/E) 1983 – 2006
TIPO (160) 1988 – 1996
TEMPRA S.W. (159) 1990 – 1996
TEMPRA (159) 1990 – 1996
SEICENTO Van (187) 1998 – 2010

OEM NO : 7682886, 7642776

AXLE BOOT, WHEEL SIDE,KIT — FI451-K



COMPATIBLE VEHICLES :
UNO (146A/E) 1983 – 2006
TIPO (160) 1988 – 1996
TEMPRA S.W. (159) 1990 – 1996
TEMPRA (159) 1990 – 1996
SEICENTO Van (187) 1998 – 2010

OEM NO : 7682886, 7642776

AXLE BOOT, GEARBOX SIDE — FI452



COMPATIBLE VEHICLES :
BRAVA (182) 1995 – 2001
BRAVO I (182) 1995 – 2001
CINQUECENTO (170) 1991 – 1998
DOBLO (119) 2001 – 2005
DOBLO Cargo (223) 2001 – 2010

OEM NO : 46307071, 46307503, 7625541, 60813074, 46307436

AXLE BOOT, GEARBOX SIDE,KIT — FI452-K



COMPATIBLE VEHICLES :
BRAVA (182) 1995 – 2001
BRAVO I (182) 1995 – 2001
CINQUECENTO (170) 1991 – 1998
DOBLO (119) 2001 – 2005
DOBLO Cargo (223) 2001 – 2010

OEM NO : 46307071, 46307503, 7625541, 60813074, 46307436

FRONT SUSPENSION STABILIZER BUSHING — FI453



COMPATIBLE VEHICLES :
DUNA (146 B) 1987 – 1991
DUNA Weekend (146 B) 1987 – 1991
ELBA (146_) 1986 – 1997
FIORINO (147) 1980 – 1993
FIORINO Box (146) 1988 –

OEM NO : 7544738, 5998239, 0075447380E

STABILIZER BAR REPAIR KIT — FI467-K



COMPATIBLE VEHICLES :
DUNA (146 B) 1987 – 1991
DUNA Weekend (146 B) 1987 – 1991
ELBA (146_) 1986 – 1997
FIORINO Box (146) 1988 –
FIORINO Pick up (146) 1988 – 2001

OEM NO : 7544738, 7550273

FRONT SUSPENSION CONTROL ARM BUSHING — FI480



COMPATIBLE VEHICLES :
124 1966 – 1975
124 Coupe 1972 – 1976
124 Familiare 1967 – 1975
124 Spider 1966 – 1977

OEM NO : 4150502, 21012904040

FRONT SUSPENSION CONTROL ARM BUSHING — FI481



COMPATIBLE VEHICLES :
124 Spider 1966 – 1977
124 Coupe 1972 – 1976
124 1966 – 1975

OEM NO : 4134162, 4180915, 21012904180, 210129040401

ENGINE MOUNTING — FI484



COMPATIBLE VEHICLES :
131 1974 – 1986
131 Familiare 1975 – 1984
131 Panorama 1975 – 1984

OEM NO : 4459824, 5941696, 7732923

REAR SUSPENSION CONTROL ARM BUSHING — FI492



COMPATIBLE VEHICLES :
127 1971 – 1986
127 Panorama 1977 – 1986
DUNA (146 B) 1987 – 1991
DUNA Weekend (146 B) 1987 – 1991
FIORINO (127) 1977 – 1987

OEM NO : 4404623, 4434652, 557001105, 6557001105,

REAR SUSPENSION CONTROL ARM BUSHING — FI494



COMPATIBLE VEHICLES :
127 1971 – 1986
127 Panorama 1977 – 1986
FIORINO (127) 1977 – 1987
FIORINO (147) 1980 – 1993
FIORINO Pick up (147) 1982 – 1988

OEM NO : 42513331

REAR SUSPENSION SHOCK ABSORBER — FI605



COMPATIBLE VEHICLES :
124 1966 – 1975
124 Coupe 1972 – 1976
124 Familiare 1967 – 1975
124 Spider 1966 – 1977
125 1967 – 1974

OEM NO : 4109523, 21012945450, 4153813

FRONT SUSPENSION CONTROL ARM BUSHING — FI884



COMPATIBLE VEHICLES :
UNO (146A/E) 1983 – 2006
SEICENTO Van (187) 1998 – 2010
SEICENTO (187) 1998 – 2010
PUNTO Van (176L) 1996 – 2000
PUNTO Convertible (176C) 1994 –

OEM NO : 5927292, 7673581, 7676967

FIAT

FRONT SUSPENSION CONTROL ARM BUSHING — FI885



COMPATIBLE VEHICLES :
UNO (146A/E) 1983 – 2006
SEICENTO (187) 1998 – 2010
CINQUECENTO (170) 1991 – 1998

OEM NO : 5927293, 7673582

FRONT SUSPENSION CONTROL ARM BUSHING — FI888



COMPATIBLE VEHICLES :
FIORINO Pick up (147) 1982 – 1988
FIORINO (147) 1980 – 1993
FIORINO (127) 1977 – 1987
128 Familiare 1969 – 1982
128 Coupe 1972 – 1981

OEM NO : 4292059, SE127156137A

BIG BUSH FOR TRACK CONTROL ARM (INNER) — FI893



COMPATIBLE VEHICLES :
SCUDO (270_) 2007-
SCUDO Box (270_) 2007-
SCUDO Combinato (220P) 1994-1998
SCUDO Platform/Chassis (270_) 2007-
ULYSSE (179AX) 2002-2011

OEM NO : 1497408080*, 1497407080*, 3520.R8*, 3521.N9*

BIG BUSH FOR WISHBONE, LEFT — FI894



COMPATIBLE VEHICLES :
SCUDO Box (220L) 1996 – 2006
SCUDO Combinato (220P) 1994-1998
ULYSSE (220) 1994-2002

OEM NO : 1305551080

BIG BUSH FOR WISHBONE, RIGHT — FI895



COMPATIBLE VEHICLES :
SCUDO Box (220L) 1996 – 2006
SCUDO Combinato (220P) 1994-1998
ULYSSE (220) 1994-2002

OEM NO : 1305552080

SMALL BUSH FOR WISHBONE — FI896



COMPATIBLE VEHICLES :
SCUDO Box (220L) 1996 – 2006
SCUDO Combinato (220P) 1994-1998
ULYSSE (220) 1994-2002

OEM NO : 1312317080

SMALL BUSH FOR TRACK CONTROL ARM — FI896A



COMPATIBLE VEHICLES :
SCUDO Box (220L) 1996 – 2006
SCUDO Combinato (220P) 1994-1998
ULYSSE (220) 1994-2002

OEM NO : 1312317080*, 3520.G9*, 1316735080*

FRONT SUSPENSION CONTROL ARM BUSHING — FI89F



COMPATIBLE VEHICLES :
UNO (146A/E) 1983 – 2006
SCUDO Box (220L) 1996 – 2006
FIORINO Pick up (146) 1988 – 2001
FIORINO Box (146) 1988 –
FIORINO (147) 1980 – 1993

OEM NO : 7674701

STEERING BOOT, LEFT,SHORT — FI902



COMPATIBLE VEHICLES :
UNO (146A/E) 1983 – 2006
SCUDO Box (220L) 1996 – 2006
RITMO II (138A) 1982 – 1988
RITMO I (138A) 1978 – 1987
REGATA Weekend 1984 – 1991

OEM NO : 4198250, 4239458, 9939042, 4342641, 4371155

STEERING BOOT, LEFT,SHORT,KIT — FI902-K



COMPATIBLE VEHICLES :
126 1972 – 2000
127 1971 – 1986
127 Panorama 1977 – 1986
128 1969 – 1984
128 Coupe 1972 – 1981

OEM NO : 4198250, 4239458, 9939042, 4342641, 4371155

STEERING BOOT, RIGHT,TALL — FI903



COMPATIBLE VEHICLES :
126 1972 – 2000
127 1971 – 1986
127 Panorama 1977 – 1986
128 1969 – 1984
128 Coupe 1972 – 1981

OEM NO : 114509822, 4371156, 4289458, 7583243, 82368166

STEERING BOOT, RIGHT,TALL,KIT — FI903-K



COMPATIBLE VEHICLES :
UNO (146A/E) 1983 – 2006
SCUDO Box (220L) 1996 – 2006
RITMO II (138A) 1982 – 1988
RITMO I (138A) 1978 – 1987
RITMO Convertible 1979 – 1989

OEM NO : 114509822, 4371156, 4289458, 7583243, 82368166

STEERING BOOT, — FI905



COMPATIBLE VEHICLES :
UNO (146A/E) 1983 – 2006
SCUDO Box (220L) 1996 – 2006
RITMO II (138A) 1982 – 1988
RITMO I (138A) 1978 – 1987
RITMO Cabriolet 1983 – 1987

OEM NO : 4239458, 4371155, 4239459

STEERING BOOT,CLAMP KIT — FI905-K



COMPATIBLE VEHICLES :
UNO (146A/E) 1983 – 2006
SCUDO Box (220L) 1996 – 2006
RITMO II (138A) 1982 – 1988
RITMO I (138A) 1978 – 1987
RITMO Cabriolet 1983 – 1987

OEM NO : 4239458, 4371155, 4239459

FRONT SUSPENSION STABILIZER RUBBER — FI923



COMPATIBLE VEHICLES :
RITMO II (138A) 1982 – 1988
REGATA Weekend 1984 – 1991
REGATA (138) 1983 – 1990
ARGENTA (132_) 1978 – 1986
132 1972 – 1982

OEM NO : 4125492, SE132156127A

FRONT SUSPENSION STABILIZER RUBBER — FI924



COMPATIBLE VEHICLES :
125 1967 – 1974
132 1972 – 1982
ARGENTA (132_) 1978 – 1986
REGATA (138) 1983 – 1990
REGATA Weekend 1984 – 1991

OEM NO : 4125489, SE132156126A

BUSH FOR LOWER WISHBONE, BIG — FI928



COMPATIBLE VEHICLES :
FIORINO Box Body/Estate (225) 2007-
LINEA (323_, 110_) 2009-
PUNTO (199) 2012-
PUNTO EVO (199) 2009-2012
PUNTO/ GRANDE PUNTO (199) 2005-

OEM NO : 77363827, 3528.64, 55700751, 77363829, 55703629*

BUSH FOR LOWER WISHBONE, SMALL — FI929



COMPATIBLE VEHICLES :
FIORINO Box Body/Estate (225) 2007-
LINEA (323_, 110_) 2009-
PUNTO (199) 2012-
PUNTO EVO (199) 2009-2012
PUNTO/ GRANDE PUNTO (199) 2005-

OEM NO : 55703232, 0352380, 55703629*, 55703627*, 51783057*

BIG BUSH FOR TRACK CONTROL ARM — FI981



COMPATIBLE VEHICLES :
PANDA (141A_) 1980 – 2004
PANDA Van (141_) 1986 – 2004

OEM NO : 4157013

STEERING BOOT,HYDRAULIC,LONG — FO093



COMPATIBLE VEHICLES :
SCUDO Platform şasi (220_) 1998-2006
ULYSSE (220) 1994-2002
SCUDO Panelvan/Van (220_) 1998-2006

OEM NO : 4059921, YC15-3K661-AA, YC153K661AA

FIAT

STEERING BOOT,HYDRAULIC,LONG,KIT — FO093-K



COMPATIBLE VEHICLES :
ULYSSE (220) 1994-2002
SCUDO Platform şasi (220_) 1998-2006
SCUDO Panelvan/Van (220_) 1998-2006

OEM NO : 4059921, YC15-3K661-AA, YC153K661AA

REAR BUSH FOR TRACK CONTROL ARM — FO550



COMPATIBLE VEHICLES :
UNO (146A/E) 1983 – 2006

OEM NO : 6194367*, 6194369*, 5021462*, 6114614*, 6114615*

CAP, FUEL OVERFLOW — M16



COMPATIBLE VEHICLES :
SCUDO Box (220L) 1996 – 2006
SCUDO Combinato (220P) 1994-1998
ULYSSE (220) 1994-2002

OEM NO : A0009871145, 0009871145, 068130229A, 68130229,

SEAL RING, OIL DRAIN PLUG — M17



COMPATIBLE VEHICLES :
DUCATO Box (250) 2006-

OEM NO : 1005593, 1 005 593

PEDAL RUBBER — MI014



COMPATIBLE VEHICLES :
DUCATO Panelvan/Van (250_) 2006-
DUCATO Platform şasi (250_) 2006-2019

OEM NO : 450432, 213039, 71747697

ENGINE MOUNTING — OP022



COMPATIBLE VEHICLES :
PUNTO/ GRANDE PUNTO (199) 2005-

OEM NO : 55703436, 50510781, 5684206

BUSH FOR WISHBONE — OP054



COMPATIBLE VEHICLES :
Croma II 2005-2013
Croma II Van 2006-2011

OEM NO : 71740107, 0352319, 12786412, 93171448

BUSH FOR WISHBONE — OP733



COMPATIBLE VEHICLES :
CROMA (194_) 2005-2011

OEM NO : 352323, 352357, 517 48 652*, 517 48 653*, 90157161

STABILIZER BAR RUBBER — PE034



COMPATIBLE VEHICLES :
SCUDO Furgonato (220L) 1996-2006
SCUDO Combinato (220P) 1994-1998
SCUDO Box (270_) 2007-
SCUDO Box (220L) 1996 – 2006
SCUDO (270_) 2007-

OEM NO : 5081.Q3, 5081.L0, 1440123280, 1440177280, 1400245280

BRAKE PEDAL PAD — PE046



COMPATIBLE VEHICLES :
ULYSSE (220) 1994-2002
SCUDO Furgonato (220L) 1996-2006

OEM NO : 2130.13

AXLE BELLOWS — PE050



COMPATIBLE VEHICLES :
DUCATO Bus (230_) 1994-
DUCATO Bus (244_) 2002-
DUCATO Bus (250) 2006-

OEM NO : 3287.90, 3287.77

AXLE BELLOWS, KIT — PE050-K



COMPATIBLE VEHICLES :
DUCATO Bus (230_) 1994-
DUCATO Bus (244_) 2002-
DUCATO Bus (250) 2006-

OEM NO : 3287.90, 3287.77

AXLE BELLOWS — PE051



COMPATIBLE VEHICLES :
DUCATO Bus (230_) 1994-
DUCATO Bus (244_) 2002-
DUCATO Box (244_) 2002-
DUCATO Box (280) 1985-1990
DUCATO Box (290) 1989-1994

OEM NO : 3287.78, 9564479580

AXLE BELLOWS, KIT — PE051-K



COMPATIBLE VEHICLES :
DUCATO Bus (244_) 2002-
DUCATO Bus (230_) 1994-
DUCATO Box (290) 1989-1994
DUCATO Box (280) 1985-1990
DUCATO Box (244_) 2002-

OEM NO : 3287.78*, 9564479580*

SUSPENSION MOUNTING, DUST COVER,KIT — PE053



COMPATIBLE VEHICLES :
DUCATO Bus (230_) 1994-
DUCATO Bus (244_) 2002-
DUCATO Box (244_) 2002-

OEM NO : 5033.41, 1313045080 , 1311247080

SHOCK ABSORBER RUBBER — PE055



COMPATIBLE VEHICLES :
DUCATO Panaroma (290) 1990-1994
DUCATO Panaroma (280) 1986-1990
DUCATO Pianale piatto/Telaio (250) 2006-
DUCATO Furgonato 2006-

OEM NO : 5035.40, 5035.50, 1320987080

EXHAUST RUBBER — PE056



COMPATIBLE VEHICLES :
LINEA (323_, 110_) 2009-
FIORINO (225) 2007-

OEM NO : 1755.F1, 1755.E9, 1755.65, 46546376, 46529211

AXLE BOOT, OUTER — PE060



COMPATIBLE VEHICLES :
DUCATO Box (244_) 2002-
DUCATO Bus (244_) 2002-
DUCATO Bus (230_) 1994-

OEM NO : 3293.A2, 3293.07

AXLE BOOT, OUTER (KIT) — PE060-K



COMPATIBLE VEHICLES :
DUCATO Bus (244_) 2002-
DUCATO Bus (230_) 1994-
DUCATO Box (244_) 2002-

OEM NO : 3293.A2*, 3293.07*

WISHBONE ARM BUSH, SMALL — PE1005



COMPATIBLE VEHICLES :
DUCATO Box (250) 2006-
DUCATO Bus (250) 2006-

OEM NO : 50705197, 1352225080*, 1352226080*, 1352227080*,

WISHBONE ARM BUSH, BIG — PE1006



COMPATIBLE VEHICLES :
DUCATO Box (250) 2006-
DUCATO Bus (250) 2006-

OEM NO : 50705198, 1352225080*, 1352226080*, 1352227080*,

WISHBONE ARM BUSH, SMALL — PE1011



COMPATIBLE VEHICLES :
DUCATO Box (280) 1985-1990
DUCATO Box (290) 1989-1994
DUCATO Panaroma (280) 1986-1990
DUCATO Panaroma (290) 1990-1994
TALENTO Box (290) 1989-1994

OEM NO : 1300507080, 1320348080, 1320756080, 1320756080SK,

WISHBONE ARM BUSH, SMALL (KIT) — PE1011-K



COMPATIBLE VEHICLES :
TALENTO Bus (290) 1989-1994
TALENTO Box (290) 1989-1994
DUCATO Panaroma (290) 1990-1994
DUCATO Panaroma (280) 1986-1990
DUCATO Box (290) 1989-1994

OEM NO : 1300507080, 1320348080, 1320756080, 1320756080SK,

WISHBONE ARM BUSH, BIG — PE1012



COMPATIBLE VEHICLES :
DUCATO Box (280) 1985-1990
DUCATO Box (290) 1989-1994
DUCATO Panaroma (280) 1986-1990
DUCATO Panaroma (290) 1990-1994
TALENTO Box (290) 1989-1994

OEM NO : 1308694080, 1338373080, 1320755080, 1320755080SK,

GEARBOX MOUNTING — PE1028



COMPATIBLE VEHICLES :
SCUDO (270_) 2007-
SCUDO Box (270_) 2007-
SCUDO Platform/Chassis (270_) 2007-

OEM NO : 1827.10, 9604338880

CLUTCH PEDAL TIRE,OLD MODEL — PE130



COMPATIBLE VEHICLES :
SCUDO
ULYSSE

OEM NO : 2130.15

BRAKE PEDAL TIRE — PE131



COMPATIBLE VEHICLES :
SCUDO Panelvan/Van (220_) 1998-2006
TALENTO Panelvan/Van (290_) 1989-1994
TALENTO Platform şasi (290_) 1989-

OEM NO : 450412, 9120804880

CLUTCH FORK — PE146



COMPATIBLE VEHICLES :
SCUDO Platform şasi (220_) 1998-2006
SCUDO Panelvan/Van (220_) 1998-2006

OEM NO : 211758

SHOCK ABSORBER DUST BELLOW — PE148



COMPATIBLE VEHICLES :
DUCATO Panelvan/Van (250_) 2006-
DUCATO Platform şasi (250_) 2006-2019

OEM NO : 5033.A6, 1385496080, 50705790

SHOCK ABSORBER DUST BELLOW — PE153



COMPATIBLE VEHICLES :
DUCATO Bus (244_) 2002-
DUCATO Bus (230_) 1994-
DUCATO Box (244_) 2002-

OEM NO : 5033.41, 1313045080, 1311247080

TRANSMISSION MOUNTING BUSH — PE888



COMPATIBLE VEHICLES :
SCUDO Combinato (220P) 1994-1998
SCUDO Furgonato (220L) 1996-2006
ULYSSE (179AX) 2002-2011
ULYSSE (220) 1994-2002

OEM NO : 1809.16, 180916, 9606121080, 1809.21, 1809.29

BUSH FOR ENGINE LINK, REAR — PE905



COMPATIBLE VEHICLES :
ULYSSE (179AX) 2002-2011

OEM NO : 1809.04, 1809.06, 1806.08, 1806.14, 1806.16

AXLE BELLOWS, BIG — PE910



COMPATIBLE VEHICLES :
QUBO (225) 2015-

OEM NO : 46308542, 7701209354

AXLE BELLOWS, BIG,KIT — PE910-K



COMPATIBLE VEHICLES :
QUBO (225) 2015-

OEM NO : 46308542, 7701209354

SHOCK ABSORBER BEARING — R012-S



COMPATIBLE VEHICLES :
Ducato II 1994-2018
Ducato I 1986-1994
Ducato III 2006-

OEM NO : 16 202 985 80, 5035.39, 11586424, 5035.56, 5035.61

ROLLING BEARING, SUSPENSION STRUT — R015-S



COMPATIBLE VEHICLES :
TEMPRA (159) 1990 – 1996
TEMPRA S.W. (159) 1990 – 1996
TIPO (160_) 1987-1995
MARENGO S.W. (159_) 1993-1996
COUPE (175_) 1993-2000

OEM NO : 60806398, 7601502

SHOCK ABSORBER BEARING ASSEMBLY — R017-S



COMPATIBLE VEHICLES :
Ducato III 2006-
Ducato III Panorama 2014-

OEM NO : 16 127 359 80 SK1, 16 127 361 80 SK1, 1374667080 SK1,

SHOCK ABSORBER BEARING — R019-S



COMPATIBLE VEHICLES :
PUNTO (188_) 2003-2012
PANDA (169_) 2006-
IDEA (350_) 2008-
500 (312) 2007-

OEM NO : 50706933, 46746546, 50702204, 50702206, 51830518

AXLE BELLOWS — RE100



COMPATIBLE VEHICLES :
DUCATO Bus (230_) 1994-
DUCATO Bus (250) 2006-
DUCATO Bus (250_,290_) 2011-
DUCATO Box (244_) 2002-
DUCATO Box (250) 2006-

OEM NO : 7701209260, 4431482

AXLE BELLOWS, KIT — RE100-K



COMPATIBLE VEHICLES :
DUCATO Box (244_) 2002-
DUCATO Box (250) 2006-
DUCATO Bus (230_) 1994-
DUCATO Bus (250) 2006-
DUCATO Bus (250_,290_) 2011-

OEM NO : 7701209260, 4431482

STABILIZER LINK — RE1220



COMPATIBLE VEHICLES :
DUCATO Pianale piatto/Telaio (250) 2006-
DUCATO Furgonato 2006-
DUCATO Bus (250) 2006-

OEM NO : 6001547138, 8200277960

AXLE BELLOWS — RE126



COMPATIBLE VEHICLES :
DUCATO Box (244_) 2002-
DUCATO Bus (244_) 2002-

OEM NO : 3293.A1, 3293.98, 7701470155, 1488277080,

AXLE BELLOWS, KIT — RE126-K



COMPATIBLE VEHICLES :
DUCATO Box (244_) 2002-
DUCATO Bus (244_) 2002-

OEM NO : 3293.A1, 3293.98, 7701470155, 1488277080,

REAR SUSPENSION CONTROL ARM BUSHING — SE618



COMPATIBLE VEHICLES :
128 1969 – 1984
REGATA (138) 1983 – 1990
REGATA Weekend 1984 – 1991
RITMO I (138A) 1978 – 1987
RITMO II (138A) 1982 – 1988

OEM NO : SE138156532A, 4386632, 4404622, 5984767, SE156126

OKSAN®
RUBBER

FORD



FORD

SHOCK ABSORBER MOUNTING (REAR) — BW106



COMPATIBLE VEHICLES :
C-MAX (DM2) 2007-2010
FOCUS C-MAX (DM2) 2003-2007
FOCUS II (DA_, HCP, DP) 2004-2012
FOCUS II Kombi van 2005-2011
FOCUS II Sedan (DB_, FCH, DH) 2005-

OEM NO : 33521132088

STEERING BOOT (THERMOPLASTIC) — FI023



COMPATIBLE VEHICLES :
TRANSIT TOURNEO 2007-
FIESTA VI 2008-
B-MAX (JK) 2012-2015

OEM NO : 77364571, 406695, 77363828, 1609347, 93189041

STEERING BOOT,KIT (THERMOPLASTIC) — FI023-K



COMPATIBLE VEHICLES :
TRANSIT TOURNEO 2007-
FIESTA VI 2008-
B-MAX (JK) 2012-2015

OEM NO : 77364571, 406695, 77363828, 1609347, 93189041

FRONT SUSPENSION CONTROL ARM BUSHING, — FI1061



COMPATIBLE VEHICLES :
KA (RU8) 2008-2016

OEM NO : 46748800, 46551790*, 46551732*, 50703231*, 46545661*

ENGINE MOUNTING — FI130



COMPATIBLE VEHICLES :
KA (RU8) 2008-2016

OEM NO : 46800429, 51709190, 51732681, 1 583 110,

ENGINE MOUNTING, FRONT (45 MM) — FI320



COMPATIBLE VEHICLES :
ESCORT II 1973 – 1981
ESCORT I 1968 – 1976

OEM NO : 4305266, 4286570, 1380078, 1470480, 1564470

STABILIZER BAR RUBBER,REAR (Ø18 MM) — FO003



COMPATIBLE VEHICLES :
FOCUS I (DAW, DBW) 1998-2004
FOCUS I Kombi van (DNW) 1998-2005
FOCUS I Sedan (DFW) 1999-2005
FOCUS I Turnier (DNW) 1999-2005

OEM NO : 1 067 976, 1 073 249, 98AG4A037BA

STABILIZER BAR RUBBER — FO007

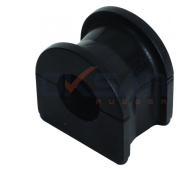

COMPATIBLE VEHICLES :
TRANSIT Furgonato (FA_ _) 2000-2006
TRANSIT Autobus (FD_ _,FB_ _,FS_ _,FZ_ _,FC_ _) 2000-2006

OEM NO : 4041489, YC155484AC

GEARBOX MOUNTING — FO011



COMPATIBLE VEHICLES :
FOCUS Combi (DNW) 1999-2004
FOCUS (DAW,DBW) 1998-2004
FOCUS I (DAW, DBW) 1998-2004
FOCUS I Sedan (DFW) 1999-2005
FOCUS I Turnier (DNW) 1999-2005

OEM NO : 1094591, 1070177, 1061205, 1102416, 98AB6P082AG

ENGINE MOUNTING — FO012



COMPATIBLE VEHICLES :
TRANSIT V363 Platform şasi (FED, FFD) 2013-2018
TRANSIT V363 (FCD, FDD) 2016-
TRANSIT V363 (FAD, FBD) 2016-
TRANSIT CUSTOM V362 2020-

OEM NO : 1 141 459, 1 313 587, 1 513 114, 1 526 696, 1 695 146

ENGINE MOUNTING — FO013



COMPATIBLE VEHICLES :
FOCUS (DAW,DBW) 1998-2004
FOCUS Combi (DNW) 1999-2004
TOURNEO CONNECT 2002-

OEM NO : 1142702, 1104173, 1332880, 1M516F012BA, 98AB6038KE

ENGINE MOUNTING, WET BRACKET — FO013-K



COMPATIBLE VEHICLES :
FOCUS Turnier (DNW) 2001-2004
FOCUS Kombi van (DNW) 2001-2005
FOCUS (DAW,DBW) 1998-2004
FOCUS Sedan (DFW) 1999-2004
TRANSIT CONNECT

OEM NO : 1 061 115, 1 072 573, 1 100 941, 1 104 173, 1 138 568

SHOCK ABSORBER MOUNTING — FO014



COMPATIBLE VEHICLES :
C-MAX (DM2) 2007-2010
FOCUS II (DA_) 2004-
FOCUS II Station Wagon (DA_) 2004-
FOCUS II Tre Volumi (DA_) 2005-

OEM NO : 1230960, 1255747, 1305330, 1305954, 1308718

SHOCK ABSORBER MOUNTING, KIT — FO014-K



COMPATIBLE VEHICLES :
FOCUS II Tre Volumi (DA_) 2005-
FOCUS II Station Wagon (DA_) 2004-
FOCUS II (DA_) 2004-
C-MAX (DM2) 2007-2010

OEM NO : 1223835, 1230960, 1250820, 1255350, 1255747

STABILIZER BAR RUBBER (19 MM) — FO020



COMPATIBLE VEHICLES :
MONDEO III (B5Y) 2000-2007
MONDEO III Sedan (B4Y) 2000-2007

OEM NO : 1117749, 1117752, 1124418

STABILIZER BAR RUBBER (Ø20 MM) — FO021



COMPATIBLE VEHICLES :
TRANSIT Bus (FD_ _,FB_ _,FS_ _,FZ_ _,FC_ _) 2006-2014
TRANSIT Furgonato (FA_ _) 2000-2006

OEM NO : 3C115484CA, 1748361, 4671720, 3C115484CB

WISHBONE ARM BUSH — FO022



COMPATIBLE VEHICLES :
FOCUS II Tre Volumi (DA_) 2005-
FOCUS II Station Wagon (DA_) 2004-
FOCUS II (DA_) 2004-
FOCUS Combi (DNW) 1999-2004
FOCUS (DAW,DBW) 1998-2004

OEM NO : 1061670, 1254368, 1304124, 30666331, 30666821

WISHBONE ARM BUSH — FO024



COMPATIBLE VEHICLES :
MONDEO I (GBP) 1993-1996
MONDEO II Station Wagon (BNP) 1996-2000
MONDEO II Tre volumi (BFP) 1996-2000

OEM NO : 1202267, 6829051, 1023635, 1202268

STABILIZER BAR RUBBER (Ø22 MM) — FO026



COMPATIBLE VEHICLES :
FIESTA VI 2008-

OEM NO : 8V51 5484 AB, 1514533, 1514536, 1528314, 8V51 5484

BUSH FOR WISHBONE — FO032



COMPATIBLE VEHICLES :
TRANSIT Autobus (E_ _) 1997-2000
TRANSIT Furgonato (E_ _) 1999-2000
TRANSIT Furgonato (FA_ _) 2000-2006

OEM NO : 6608818, 6145773, 6154670, 92VB3432AA

FORD

LEAF SPRING BUSHING — FO034



COMPATIBLE VEHICLES :
TRANSIT Autobus (FD_ _,FB_ _,FS_ _,FZ_ _,FC_ _) 2000-2006
TRANSIT Furgonato (E_ _) 1999-2000
TRANSIT Furgonato (FA_ _) 2000-2006

OEM NO : 4055743, YC15 5781 AC

DRIVE SHAFT MOUNTING — FO035



COMPATIBLE VEHICLES :
TRANSIT Furgonato (FA_ _) 2000-2006
TRANSIT Furgonato (E_ _) 1999-2000
TRANSIT CUSTOM Bus 2012-
TRANSIT CUSTOM Box 2012-
TRANSIT Autobus (FD_ _,FB_ _,FS_

OEM NO : 4104708, 1810012, 4060617, 6635542, 7239265

SHOCK ABSORBER MOUNTING — FO036



COMPATIBLE VEHICLES :
TRANSIT Furgonato (FA_ _) 2000-2006
TRANSIT Furgonato (E_ _) 1999-2000
TRANSIT Autobus (FD_ _,FB_ _,FS_ _,FZ_ _,FC_ _) 2000-2006

OEM NO : 5C1118183AA, 4041955, 4053300, 4070497, 4094280

SHOCK ABSORBER MOUNTING — FO037



COMPATIBLE VEHICLES :
TRANSIT Autobus (E_ _) 1997-2000
TRANSIT Furgonato (E_ _) 1999-2000
TRANSIT Furgonato (FA_ _) 2000-2006

OEM NO : 92VB3K155AD, 6675788, 6763456

BUSH FOR WISHBONE — FO038



COMPATIBLE VEHICLES :
TRANSIT Autobus (E_ _) 1997-2000
TRANSIT Furgonato (E_ _) 1999-2000

OEM NO : 92VB3069AA, 6 517 356

STABILIZER BAR RUBBER — FO039



COMPATIBLE VEHICLES :
TRANSIT Autobus (FD_ _,FB_ _,FS_ _,FZ_ _,FC_ _) 2000-2006
TRANSIT CUSTOM Box 2012-
TRANSIT CUSTOM Bus 2012-
TRANSIT Furgonato (E_ _) 1999-2000

OEM NO : 4041490, YC155484BD

ENGINE MOUNTING — FO042



COMPATIBLE VEHICLES :
C-MAX (DM2) 2007-2010
FOCUS II (DA_) 2004-
FOCUS II Station Wagon (DA_) 2004-
FOCUS II Tre Volumi (DA_) 2005-

OEM NO : 4M516F012DC, 1 324 968, 1 343 056

ENGINE MOUNTING — FO044



COMPATIBLE VEHICLES :
GALAXY (WA6) 2006-
MONDEO IV (BA7) 2007-
MONDEO IV Turnier (BA7) 2007-
S-MAX (WA6) 2006-

OEM NO : 6G916P082BD, 1376877, 1387564, 1434853, 30671248

ENGINE MOUNTING — FO046



COMPATIBLE VEHICLES :
TRANSIT Panelvan/Van 1977-1986

OEM NO : 78VB6038AA, 6005152, 1461881

STABILIZER BAR RUBBER — FO047



COMPATIBLE VEHICLES :
FIESTA VI 2008-

OEM NO : C1BZ5484B

GEARBOX MOUNTING — FO048



COMPATIBLE VEHICLES :
B-MAX (JK) 2012-2015
FIESTA V (JH_,JD_) 2001-2008
FUSION (JU_) 2002-2012

OEM NO : 8V516P082AD, 1141459, 1313587, 1513114, 1526696

SHOCK ABSORBER MOUNTING — FO049



COMPATIBLE VEHICLES :
FIESTA VI 2008-
TRANSIT Bus (FD_ _,FB_ _,FS_ _,FZ_ _,FC_ _) 2006-2014
TRANSIT CUSTOM Box 2012-
TRANSIT CUSTOM Bus 2012-

OEM NO : 6C1118183AB, 1377973, 1488960

SHOCK ABSORBER MOUNTING WITH BEARING, — FO049-K



COMPATIBLE VEHICLES :
Transit IV Tourneo (06) FWD 2006-2014
Transit IV (06) RWD 2006-2014
Transit IV (06) FWD 2006-2014
Transit IV (06) 4x4 2006-2014

OEM NO : 1377973, 6C11-18183-AB, 1488960

STABILIZER BAR RUBBER, 20MM — FO051



COMPATIBLE VEHICLES :
TRANSIT Autobus (E_ _) 1997-2000
TRANSIT Furgonato (E_ _) 1999-2000

OEM NO : 92VB 5484 BA, 6 521 812

STABILIZER BAR RUBBER,18MM — FO052



COMPATIBLE VEHICLES :
TRANSIT Furgonato (E_ _) 1999-2000
TRANSIT Autobus (E_ _) 1997-2000

OEM NO : 92VB 5484 AA, 6 521 811

STABILIZER LINK — FO053



COMPATIBLE VEHICLES :
C-MAX II 2015-2019
C-MAX (DM2) 2007-2010
GRAND C-MAX 2010-
FOCUS II (DA_) 2004-
FOCUS II Cabriolet 2006-

OEM NO : 1 500 682, 1 719 542, 8M51 5E494 AA, 8M51 5E494 AB,

ENGINE MOUNTING RIGHT-BENZIN — FO054



COMPATIBLE VEHICLES :
FOCUS III Turnier 2010-
FOCUS III Sedan 2010-2014
FOCUS III 2010-2014
FOCUS II Tre Volumi (DA_) 2005-
FOCUS II Station Wagon (DA_) 2004-

OEM NO : 3M516F012BH, 1567937, 1250618, 1230982, 1233493

ENGINE MOUNTING — FO055



COMPATIBLE VEHICLES :
C-MAX (DM2) 2007-2010
FOCUS II (DA_) 2004-
FOCUS II Cabriolet 2006-
FOCUS II Station Wagon (DA_) 2004-
FOCUS II Tre Volumi (DA_) 2005-

OEM NO : 3M516F012AF, 3M516F012AH, 3M516F012AG,

ENGINE MOUNTING-DIESEL — FO056



COMPATIBLE VEHICLES :
C-MAX (DM2) 2007-2010
C-MAX II 2015-2019
FOCUS C-MAX (DM2) 2003-2007
FOCUS II (DA_) 2004-
FOCUS II Cabriolet 2006-

OEM NO : 1430067, 1568052, 1677276, 3M516F012CH,

STABILIZER LINK — FO057



COMPATIBLE VEHICLES :
FOCUS C-MAX (DM2) 2003-2007
FOCUS (DAW,DBW) 1998-2004

OEM NO : 1487402, 1061702, 1203093, 2M51-5E494-AB, 1061703

FORD

ENGINE MOUNTING — FO058



COMPATIBLE VEHICLES :
TRANSIT CONNECT V408 2013-
GRAND C-MAX 2010-
FOCUS III Turnier 2010-
FOCUS III Sedan 2010-2014
FOCUS III 2010-2014

OEM NO : F1F16F012AA, F1F16F012BB, 2111961, 1872079

STEERING BOOT,HYDRAULIC,SHORT — FO059



COMPATIBLE VEHICLES :
TRANSIT Platform şasi (FM_ _, FN_ _) 2000-2006
TRANSIT Panelvan/Van (FA_ _) 2000-2006

OEM NO : 4059922, YC15-3K661-BA

STEERING BOOT,HYDRAULIC,SHORT,KIT — FO059-K



COMPATIBLE VEHICLES :
TRANSIT Platform şasi (FM_ _, FN_ _) 2000-2006
TRANSIT Panelvan/Van (FA_ _) 2000-2006

OEM NO : 4059922, YC15-3K661-BA

STABILIZER BAR RUBBER (Ø 21 MM) — FO062



COMPATIBLE VEHICLES :
C-MAX (DM2) 2007-2010
C-MAX II 2015-2019
FOCUS III 2010-2014
FOCUS III Sedan 2010-2014
FOCUS III Turnier 2010-

OEM NO : 1715440, 1686183, 1718026, AV615484AA, BV615484AAA

GEARBOX MOUNTING — FO063



COMPATIBLE VEHICLES :
KUGA II (DM2) 2014-2019
KUGA I 2008-2012
FOCUS III Turnier 2010-
FOCUS III Sedan 2010-2014
FOCUS III 2010-2014

OEM NO : 1224049, 1250824, 1355357, 1370874, 1404996

GEARBOX MOUNTING — FO064



COMPATIBLE VEHICLES :
FOCUS II (DA_, HCP, DP) 2004-2012
FOCUS C-MAX (DM2) 2003-2007
C-MAX II 2015-2019
C-MAX (DM2) 2007-2010

OEM NO : 3M516P082AF, 1370874, 1404996, 1224049, 1355357

ENGINE MOUNTING (DIESEL) — FO065



COMPATIBLE VEHICLES :
FIESTA VI (CB1, CCN) 2008-2017
FIESTA VI Van 2009-2012
B-MAX (JK) 2012-2015

OEM NO : 1519590, 1526663, 1536951, 1546649, 1676770

STABILIZER BAR RUBBER (Ø23 MM) — FO066



COMPATIBLE VEHICLES :
TRANSIT V363 Platform şasi (FED, FFD) 2013-2018
TRANSIT V363 (FCD, FDD) 2016-
TRANSIT V363 (FAD, FBD) 2016-
TRANSIT CUSTOM V362 2020-

OEM NO : BK315484AA, 1810326, 1683481, AV615484BA, 31317248

BRAKE CLUTCH TIRE — FO068



COMPATIBLE VEHICLES :
FOCUS III Sedan 2010-2014
FOCUS II Cabrio 2006-2010
FOCUS II (DA_, HCP, DP) 2004-2012
FOCUS II Sedan (DB_, FCH, DH) 2005-2012

OEM NO : 3M512457AA, 1251921

BRAKE CLUTCH TIRE — FO069



COMPATIBLE VEHICLES :
Ford FIESTA VI Van 2010-2017
ECOSPORT 2013-2017
Ford B-MAX JK 2012-2019
Ford Fiesta VI 2008-2017
Ford TOURNEO COURIER 2014-2019

OEM NO : EY162457AA

BRAKE CLUTCH TIRE — FO070



COMPATIBLE VEHICLES :
FOCUS 2005-

OEM NO : EPA-372-E10

BRAKE CLUTCH TIRE — FO071



COMPATIBLE VEHICLES :
FOCUS I (DAW, DBW) 1998-2004

OEM NO : 94BB7A624AA, 6789917

BRAKE CLUTCH TIRE — FO072



COMPATIBLE VEHICLES :
MONDEO 2000-2007

OEM NO : 7G9N 2457 BA

BRAKE CLUTCH TIRE — FO073



COMPATIBLE VEHICLES :
TRANSIT CUSTOM V362 Panelvan/Van 2020-
TRANSIT V363 Panelvan/Van (FCD, FDD) 2013-2018
TRANSIT V363 Platform şasi (FED,

OEM NO : BK217A624AB, 1826229

BRAKE CLUTCH TIRE — FO074



COMPATIBLE VEHICLES :
TRANSIT Platform şasi (74E) 1971-1978
TRANSIT Panelvan/Van (E_ _) 1991-2000
TRANSIT Panelvan/Van (72E, 71E)

OEM NO : 86VB2454AA

BRAKE CLUTCH TIRE — FO075



COMPATIBLE VEHICLES :
MONDEO 2000-2007
FIESTA 1995-2002

OEM NO : FGRC2457AA, 3733359

SHOCK ABSORBER CHOCK — FO076



COMPATIBLE VEHICLES :
TRANSIT CONNECT (P65_, P70_, P80_) 2002-2013
FOCUS I Turnier (DNW) 1999-2005
FOCUS I Sedan (DFW) 1999-2005
FOCUS I (DAW, DBW) 1998-2004

OEM NO : 7T163K155, 1480525, 7T163K155AA, 98AG3K155AF, 1

SHOCK ABSORBER BEARING — FO077



COMPATIBLE VEHICLES :
TRANSIT CONNECT (P65_, P70_, P80_) 2002-2013
TOURNEO CONNECT 1.8 2002-2013
MONDEO III Sedan (B4Y) 2000-2007
MONDEO III (B5Y) 2000-2007

OEM NO : 4986166, 1115177, 1S713K099AD, 1S7W3K099AD,

GEARBOX MOUNTING — FO078



COMPATIBLE VEHICLES :
TRANSIT CONNECT (P65_, P70_, P80_) 2002-2013
FOCUS I Turnier (DNW) 1999-2005
FOCUS I Sedan (DFW) 1999-2005
FOCUS I Kombi van (DNW) 1998-2005

OEM NO : 98AB7M121AJ, 98AB7M121AK, 98AB7M121CG,

GEARBOX MOUNTING — FO079



COMPATIBLE VEHICLES :
Tourneo II Courier (14) 2014-
Transit V Courier (14) 2014-

OEM NO : 1 835 635, ET766P082AB

FORD

SHOCK ABSORBER MOUNTING (REAR) — FO080



COMPATIBLE VEHICLES :
C-MAX (DM2) 2007-2010
FOCUS C-MAX (DM2) 2003-2007
FOCUS II (DA_, HCP, DP) 2004-2012
FOCUS II Kombi van 2005-2011
FOCUS II Sedan (DB_, FCH, DH) 2005-

OEM NO : 30647413, 30678433, 30714349, BR55-28-910E,

ENGINE MOUNTING — FO081



COMPATIBLE VEHICLES :
FOCUS III Turnier 2010-
FOCUS III 2010-2014
C-MAX II (DXA/CB7, DXA/CEU) 2010-2019
C-MAX II Van 2010-2019

OEM NO : 1 686 911, 1 701 509, 1 742 411, 1 753 974, BV61-6F012-

SHOCK ABSORBER MOUNTING — FO082



COMPATIBLE VEHICLES :
FIESTA VI (CB1, CCN) 2008-2017
FIESTA VI Van 2009-2012

OEM NO : 1 514 834, 1 526 778, 1 689 147, 8V513K155AF,

BALANCE ARM,REAR — FO084



COMPATIBLE VEHICLES :
C-MAX (DM2) 2007-2010
FOCUS C-MAX (DM2) 2003-2007
FOCUS I (DAW, DBW) 1998-2004
FOCUS I Kombi van (DNW) 1998-2005
FOCUS I Sedan (DFW) 1999-2005

OEM NO : 1 061 668*, 1 100 983, 1 105 524*, 1 223 958*, 1 231 455*

ENGINE MOUNTING, REAR — FO086



COMPATIBLE VEHICLES :
TRANSIT Panelvan/Van (FA_ _) 2000-2006
TRANSIT Platform şasi (FM_ _, FN_ _) 2000-2006

OEM NO : 4 519 492, 3C116P082AC

STABILIZER BAR RUBBER, FRONT (Ø17 MM) — FO087

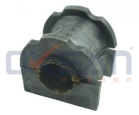

COMPATIBLE VEHICLES :
KA (RB_) 1996-2008
FIESTA 1995-2002
STREET 2003-2005

OEM NO : 1105233, 1145271, 1310518, YS515484AA, YS615484AC

STABILIZER BAR RUBBER (Ø22 MM) — FO088



COMPATIBLE VEHICLES :
TRANSIT CONNECT (P65_, P70_, P80_) 2002-2013

OEM NO : 4 379 900, 2T14-4A037-AB, 2T14-4A037-AC, 4 419 557

STABILIZER BAR RUBBER (Ø31 MM) — FO089



COMPATIBLE VEHICLES :
TRANSIT V363 Panelvan/Van (FCD, FDD) 2013-2018
TRANSIT V363 Platform şasi (FED, FFD) 2013-2018

OEM NO : 1 810 736, 1 892 600, BK31-4A037-AA, BK31-4A037-AB

STABILIZER BAR RUBBER (Ø24 MM) — FO090



COMPATIBLE VEHICLES :
TRANSIT V363 Platform şasi (FED, FFD) 2013-2018
TRANSIT V363 Panelvan/Van (FCD, FDD) 2013-2018

OEM NO : 1 810 738, 1 892 602, BK31-4A037-CB

SHOCK ABSORBER DUST BELLOW — FO091



COMPATIBLE VEHICLES :
TRANSIT V363 Platform şasi (FED, FFD) 2013-2018
TRANSIT V363 Panelvan/Van (FCD, FDD) 2013-2018
TRANSIT Platform şasi (FM_ _, FN_ _,

OEM NO : 1388271, 1434150, 6C11-3025-BC

STEERING BOOT (THERMOPLASTIC) — FO092



COMPATIBLE VEHICLES :
TRANSIT Platform şasi (T_ _) 1985-1992
TRANSIT Platform şasi (E_ _) 1991-2000
TRANSIT Panelvan/Van (E_ _) 1991-

OEM NO : 6 203 262, 6 869 950, 92VB3K661BA

STEERING BOOT,KIT (THERMOPLASTIC) — FO092-K



COMPATIBLE VEHICLES :
TRANSIT Platform şasi (T_ _) 1985-1992
TRANSIT Platform şasi (E_ _) 1991-2000
TRANSIT Panelvan/Van (T_ _) 1985-

OEM NO : 6 203 262, 6 869 950, 92VB3K661BA

STEERING BOOT,HYDRAULIC,LONG — FO093



COMPATIBLE VEHICLES :
TRANSIT Panelvan/Van (FA_ _) 2000-2006
TRANSIT Platform şasi (FM_ _, FN_ _) 2000-2006

OEM NO : 4059921, YC15-3K661-AA, YC153K661AA

STEERING BOOT,HYDRAULIC,LONG,KIT — FO093-K



COMPATIBLE VEHICLES :
TRANSIT Platform şasi (FM_ _, FN_ _) 2000-2006
TRANSIT Panelvan/Van (FA_ _) 2000-2006

OEM NO : 4059921, YC15-3K661-AA, YC153K661AA

SHOCK ABSORBER BELLOWS — FO094



COMPATIBLE VEHICLES :
FOCUS I (DAW, DBW) 1998-2004
FOCUS I Kombi van (DNW) 1998-2005
FOCUS I Sedan (DFW) 1999-2005
FOCUS I Turnier (DNW) 1999-2005

OEM NO : 1 061 720, 98AG3K036AB

SHOCK ABSORBER BELLOWS — FO095



COMPATIBLE VEHICLES :
FIESTA VI (CB1, CCN) 2008-2017
ECOSPORT 2013-2017
B-MAX (JK) 2012-2015
B-MAX Van (JK) 2012-
FIESTA VI Van 2009-2012

OEM NO : 1 514 543, 1 750 640, 8V515349AA, 8V515349AB

GEARBOX MOUNTING — FO097



COMPATIBLE VEHICLES :
TRANSIT V363 Panelvan/Van (FCD, FDD) 2013-2018
TRANSIT V363 Platform şasi (FED, FFD) 2013-2018
TRANSIT CUSTOM V362

OEM NO : 1818058, 1840948, 1844528, 2028591, BK316068AF

STRUT MOUNTING — FO098



COMPATIBLE VEHICLES :
FUSION 2002-2012
FIESTA V 2001-2010

OEM NO : 2S618A116AD, 1330706

SHOCK ABSORBER MOUNTING — FO099



COMPATIBLE VEHICLES :
FIESTA V Van 2003-2010
FIESTA V (JH_,JD_) 2001-2008
FUSION (JU_) 2002-2012

OEM NO : 1146153, 1151926, 1203103, 1253168, 1469224

ROTULA ARM BUSH — FO100



COMPATIBLE VEHICLES :
Mondeo III (01) 2000-2007

OEM NO : 1206474, 1S715K898AG, 1117871, 1118922, 1124242

FORD

BUSH FOR WISHBONE — FO1000



COMPATIBLE VEHICLES :
LINCOLN 2007-2012
MERCURY MILAN 2006-2011
FUSION 2002-2012

OEM NO : GJ6A34460A, GJ6A34460B, BE5Z-3078-B*, BE5Z-3079-A*

BUSH FOR WISHBONE — FO1001



COMPATIBLE VEHICLES :
S-MAX (WA6) 2006-
MONDEO IV Turnier (BA7) 2007-
MONDEO IV Sedan (BA7) 2007-
MONDEO IV (BA7) 2007-
GALAXY (WA6) 2006-

OEM NO : 1421954*, 1469125*

BUSH FOR WISHBONE — FO1002



COMPATIBLE VEHICLES :
S-MAX (WA6) 2006-
MONDEO IV Turnier (BA7) 2007-
MONDEO IV Sedan (BA7) 2007-
MONDEO IV (BA7) 2007-
GALAXY (WA6) 2006-

OEM NO : 1421954*, 1469125*

LINK STABILIZER BUSH — FO1003



COMPATIBLE VEHICLES :
MUSTANG 2005-

OEM NO : 5R3Z5C488AA *, CR3Z5C488Q*

LINK STABILIZER BUSH — FO1004



COMPATIBLE VEHICLES :
MUSTANG 2005-

OEM NO : 5R3Z5C488AA *, CR3Z5C488Q*

LINK STABILIZER BUSH — FO1005



COMPATIBLE VEHICLES :
MUSTANG 2005-

OEM NO : 5R3Z5C488AA *, CR3Z5C488Q*

LINK STABILIZER BUSH — FO1006



COMPATIBLE VEHICLES :
MUSTANG 2005-

OEM NO : 5R3Z5C488AA *, CR3Z5C488Q*

LINK STABILIZER BUSH — FO1007



COMPATIBLE VEHICLES :
MUSTANG 2005-

OEM NO : 5R3Z5C488AA *, CR3Z5C488Q*

SMALL BUSH FOR WISHBONE — FO1008



COMPATIBLE VEHICLES :
MONDEO V Sedan (CD) 2014-
MONDEO V Hatchback (CE) 2014-
MONDEO V Turnier (CF) 2014-

OEM NO : 1927131*, 1927132*

CONTROL ARM BUSHING — FO1009



COMPATIBLE VEHICLES :
FIESTA VII (CE1) 2017-

OEM NO : 2112614*, 2112616*, 2084194*, 2 084192*

CONTROL ARM BUSHING — FO1010



COMPATIBLE VEHICLES :
FIESTA VII (CE1) 2017-

OEM NO : 2112614*, 2112616*, 2084194*, 2084192*

CONTROL ARM BUSHING, SMALL — FO1011



COMPATIBLE VEHICLES :
FOCUS IV (CGE) 2018-
FOCUS I (DAW, DBW) 1998-2004
FOCUS I Sedan (DFW) 1999-2005
FOCUS I Turnier (DNW) 1999-2005
FOCUS II (DA_, HCP, DP) 2004-2012

OEM NO : 2203137*, 2203138*, 2216265*, 2216267*, JX613063AEA

CONTROL ARM BUSHING, BIG — FO1012



COMPATIBLE VEHICLES :
FOCUS IV (CGE) 2018-

OEM NO : 2216261*, JX613A262AEA, 2203138*, 2203137*, 2 216 261

CONTROL ARM BUSHING, BIG — FO1013



COMPATIBLE VEHICLES :
FOCUS IV (CGE) 2018-

OEM NO : 2216263*, 2216267*, 2216265*, JX61 3A262 CEA, LX61

BUSH FOR WISHBONE ARM, KIT — FO1014-K



COMPATIBLE VEHICLES :
MONDEO IV Turnier (BA7) 2007-
S-MAX (WA6) 2006-
MONDEO IV Sedan (BA7) 2007-
MONDEO IV (BA7) 2007-
GALAXY (WA6) 2006-

OEM NO : 1421954*, 1469125*

SMALL BUSH FOR CONTROL ARM (Ø14MM) — FO1016



COMPATIBLE VEHICLES :
TOURNEO COURIER B460 MPV 2014-
B-MAX Van (JK) 2012-
B-MAX (JK) 2012-2015
FIESTA VI 2008-
FIESTA Van 2003-

OEM NO : 1 751 952*, 1 751 955*, 1 834 054*, 1 834 055*, AY11 3063

SHOCK ABSORBER BEARING — FO102



COMPATIBLE VEHICLES :
Transit V (19) RWD 2019-
Transit V (19) 4x4 2019-
Transit V (14) RWD 2013-
E-Transit V (19) 2022-
Tourneo V Custom (13) 2012-2023

OEM NO : 1815863, BK213K099AC, BK2Z-18198-A, 1371348,

ENGINE MOUNTING — FO103



COMPATIBLE VEHICLES :
KUGA I (DM2) 2013-2019
GRAND C-MAX (DXA/CB7, DXA/CEU) 2010-2019
FOCUS III Turnier 2010-
FOCUS III 2010-2014

OEM NO : 1315539, 1376724, 1224047, 1255094, 1256702

REAR BUSH FOR TRACK CONTROL ARM — FO549



COMPATIBLE VEHICLES :
ESCORT 81 Express (AVA) 1981-1986
ESCORT 86 Express (AVF) 1986-1990
ESCORT I (AFH,ATH) 1968-1976
ESCORD I Combi (ADH) 1968-1976
ESCORT II (ATH) 1974-1980

OEM NO : 6192705, 1632679, 85GB3063AC, 85GB3063AB, 1632769

REAR BUSH FOR TRACK CONTROL ARM — FO550



COMPATIBLE VEHICLES :
ESCORT V (GAL) 1991-1992
ESCORT VI (GAL) 1992-1995
ESCORT VII (GAL,AAL,ABL) 1995-1998
P 100 II 1987-1992

OEM NO : 6194367*, 6194369*, 5021462*, 6114614*, 6114615*

FORD

CENTER BUSH FOR TRACK CONTROL ARM — FO551



COMPATIBLE VEHICLES :
SIERRA Station Wagon (BNG) 1987-1993
SIERRA Station Wagon (BNC) 1982-1986
SIERRA 2 volumi / Coda spiovente

OEM NO : 1656752, 88GB5493AA, 5021729, 6144628, 88GB5493AB

BUSH FOR LINK STABILIZER, REAR — FO552



COMPATIBLE VEHICLES :
MONDEO II (BAP) 1998-2000
MONDEO I Tre volumi (GBP) 1993-1996
MONDEO I Station Wagon (BNF) 1993-1996

OEM NO : 7014210*, 93BB5K566AC*

BUSH FOR LINK STABILIZER, REAR — FO553



COMPATIBLE VEHICLES :
MONDEO II (BAP) 1998-2000
MONDEO II Tre volumi (BFP) 1996-2000
MONDEO I Tre volumi (GBP) 1993-1996

OEM NO : 1054209*, 93BB5K566AH*, 1039511*

BUSH FOR LINK STABILIZER, REAR — FO554



COMPATIBLE VEHICLES :
MONDEO II (BAP) 1998-2000
MONDEO II Tre volumi (BFP) 1996-2000
MONDEO I Tre volumi (GBP) 1993-1996

OEM NO : 7014210*, 93BB5K566AC*

SMALL BUSH FOR WISHBONE — FO600



COMPATIBLE VEHICLES :
GALAXY (WGR) 1995-2006

OEM NO : 7201717, 95VW5A638CA, 7M0501541

BIG BUSH FOR WISHBONE — FO601

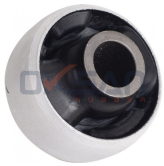

COMPATIBLE VEHICLES :
GALAXY (WGR) 1995-2006

OEM NO : 7396830, 7M0407181A, 7M0407181, 95VW3A252BA,

SMALL BUSH FOR WISHBONE — FO602



COMPATIBLE VEHICLES :
GALAXY (WGR) 1995-2006

OEM NO : 7201717, 95VW5A638CA, 7M0501541

SHOCK ABSORBER MOUNTING — FO649



COMPATIBLE VEHICLES :
ORION III (GAL) 1990-1993
ORION II (AFF) 1985-1990
ORION I (AFD) 1983-1986
FIESTA Furgonato (J5_,J3_) 1996-
FIESTA III (GFJ) 1992-1995

OEM NO : 6495311, 91AB3K155AA, 91AB3K155AB, 6112404,

FO946



COMPATIBLE VEHICLES :
MONDEO I (GBP) 1993-1996
MONDEO I Station Wagon (BNF) 1993-1996
MONDEO II Station Wagon (BNP) 1996-2000

OEM NO : 1102950, YS713063AA

BALANCE ARM BUSH — FO949



COMPATIBLE VEHICLES :
FOCUS II Turnier 2004-2012
FOCUS II Saloon (DB_, FCH, DH) 2005-2012
FOCUS I Turnier (DNW) 1999-2005
FOCUS I Saloon (DFW) 1999-2004

OEM NO : 1061668, 1231455, 1105524, 1253734, 1223958

SMALL BUSH FOR LOWER WISHBONE — FO950



COMPATIBLE VEHICLES :
MONDEO I (GBP) 1993-1996
MONDEO I Station Wagon (BNF) 1993-1996
MONDEO II Station Wagon (BNP) 1996-2000

OEM NO : 6790115, 93BB3063AA, 1030278*, 1043158*, 6954471*

BIG BUSH FOR WISHBONE, UPPER — FO951



COMPATIBLE VEHICLES :
MONDEO I (GBP) 1993-1996
MONDEO I Station Wagon (BNF) 1993-1996
MONDEO II Station Wagon (BNP) 1996-2000

OEM NO : 1023058, 1074282, 95BG3A262AA, 95BG3A262BA,

BIG BUSH FOR WISHBONE, LOWER (OLD TYPE) — FO952



COMPATIBLE VEHICLES :
MONDEO I (GBP) 1993-1996
MONDEO I Station Wagon (BNF) 1993-1996
MONDEO II Station Wagon (BNP) 1996-2000

OEM NO : 6870549, 93BB3A262BA

SMALL BUSH FOR WISHBONE — FO953



COMPATIBLE VEHICLES :
ORION III (GAL) 1990-1993
ORION II (AFF) 1985-1990
ORION I (AFD) 1983-1986
FIESTA Furgonato (F3L,F5L) 1991-1996

OEM NO : 1000445, 89FB3063AC, 89FB3063AD

BIG BUSH FOR WISHBONE — FO954



COMPATIBLE VEHICLES :
KA (RB_) 1996-2008
ESCORT 81 Express (AVA) 1981-1986
ESCORT 86 Express (AVF) 1986-1990
ESCORT 91 Express (AVL) 1990-1994
ESCORT 95 Furgonato (AVL) 1995-

OEM NO : 1035929, 91AB3A262AA, 89FB3A262AC, 6193085,

SMALL BUSH FOR WISHBONE — FO955



COMPATIBLE VEHICLES :
KA (RB_) 1996-2008
FIESTA IV (JA_,JB_) 1997-2002
FIESTA Furgonato (J5_,J3_) 1996-
FIESTA Furgonato (JV_) 1998-
PUMA (HC_) 1997-2002

OEM NO : 1055191, 1010037, 96FB3063AA, 98FB3063AA, 1E00-34-

BIG BUSH FOR WISHBONE — FO956



COMPATIBLE VEHICLES :
KA (RB_) 1996-2008
FIESTA IV (JA_,JB_) 1997-2002
FIESTA Furgonato (J5_,J3_) 1996-
FIESTA Furgonato (JV_) 1998-
PUMA (HC_) 1997-2002

OEM NO : 1063372, 1014654, 96FB3A262AD, 98FB3A262AA, 1E01-

BUSH FOR TRACK CONTROL ARM, CENTER — FO968



COMPATIBLE VEHICLES :
ESCORT 86 Express (AVF) 1986-1990
ESCORT I (AFH,ATH) 1968-1976
ESCORT III (GAA) 1980-1985
ESCORT III Cabriolet (ALD) 1983-1985
ESCORT III Combi (AWA) 1980-1985

OEM NO : 1652910, 5021661, 6107025, 81AB5K897AB, 6135185

SHOCK ABSORBER MOUNTING — FO969



COMPATIBLE VEHICLES :
ESCORT CLASSIC (AAL,ABL) 1998-2000
ESCORT 81 Express (AVA) 1981-1986
ESCORT 86 Express (AVF) 1986-1990
ESCORT 91 Express (AVL) 1990-1994

OEM NO : 7350847, 95AB3K155AD, 7350847S1

SMALL BUSH FOR WISHBONE — FO970



COMPATIBLE VEHICLES :
FOCUS Tre Volumi (DFW) 1999-2004
FOCUS Station Wagon (DNW) 1999-2004
FOCUS (DAW,DBW) 1998-2004

OEM NO : 1061570, 98AG3063AE, 1207973*, 1207974*

BIG BUSH FOR WISHBONE — FO971



COMPATIBLE VEHICLES :
FOCUS (DAW,DBW) 1998-2004
FOCUS Station Wagon (DNW) 1999-2004
FOCUS Tre Volumi (DFW) 1999-2004

OEM NO : 1067918, 98AG3A262AG, 1207974*, 1207973*

FRONT SUSPENSION SHOCK ABSORBER — FO972



COMPATIBLE VEHICLES :
COUGAR (EC_) 1998-2000
MONDEO I (GBP) 1993-1996
MONDEO I Station Wagon (BNF) 1993-1996
MONDEO II Station Wagon (BNP)

OEM NO : 6799585, 93BB3K155AC, 93BB3K155AB

SMALL BUSH FOR CONTROL ARM — FO973



COMPATIBLE VEHICLES :
TRANSIT TOURNEO 2007-
TRANSIT Furgonato (FA_ _) 2000-2006
TRANSIT Furgonato (E_ _) 1999-2000
TRANSIT Autobus (FD_ _,FB_ _,FS_ _,FZ_ _,FC_ _) 2000-2006

OEM NO : 4131788, YC153069AG, YC153069AF, 4041450, 1495713

BIG BUSH FOR CONTROL ARM — FO974



COMPATIBLE VEHICLES :
TRANSIT TOURNEO 2007-
TRANSIT Furgonato (FA_ _) 2000-2006
TRANSIT Furgonato (E_ _) 1999-2000
TRANSIT Autobus (FD_ _,FB_ _,FS_ _,FZ_ _,FC_ _) 2000-2006

OEM NO : 4372132 , 4540787, YC153A262AD, YC153A262AF,

BUSH FOR WISHBONE, SMALL — FO975



COMPATIBLE VEHICLES :
TOURNEO CONNECT 2002-
TRANSIT CONNECT (P65_,P70_,P80_) 2002-

OEM NO : 4366976, 2T143063AA

BUSH FOR WISHBONE, BIG — FO976



COMPATIBLE VEHICLES :
TRANSIT CONNECT (P65_,P70_,P80_) 2002-
TOURNEO CONNECT 2002-

OEM NO : 2T143A262AA, 1355050, 1355048

BUSH FOR LINK STABILIZER REAR — FO978



COMPATIBLE VEHICLES :
S-MAX (WA6) 2006-
MONDEO IV Turnier (BA7) 2007-
MONDEO IV Sedan (BA7) 2007-
MONDEO IV (BA7) 2007-
GALAXY (WA6) 2006-

OEM NO : 1425853*, 1377416*, 30760678*, 3073685*

BUSH FOR WISHBONE, BIG — FO979



COMPATIBLE VEHICLES :
FOCUS II (DA_) 2004-
FOCUS II Cabriolet 2006-
FOCUS II Station Wagon (DA_) 2004-
FOCUS II Tre Volumi (DA_) 2005-
FOCUS C-MAX (DM2) 2003-2007

OEM NO : 30678440, 1488111, 1332075, 3M613A262BP, 1477858

BUSH FOR WISHBONE, BIG (HYDRAULIC) — FO979-H



COMPATIBLE VEHICLES :
KUGA I 2008-2012
FOCUS C-MAX (DM2) 2003-2007
FOCUS II Tre Volumi (DA_) 2005-
FOCUS II Station Wagon (DA_) 2004-
FOCUS II Cabriolet 2006-

OEM NO : 30678440, 1488111, 1332075, 3M613A262BP, 1477858

BUSH FOR WISHBONE, BIG KIT — FO979-K



COMPATIBLE VEHICLES :
FOCUS II (DA_) 2004-
FOCUS II Cabriolet 2006-
FOCUS II Station Wagon (DA_) 2004-
FOCUS II Tre Volumi (DA_) 2005-
FOCUS C-MAX (DM2) 2003-2007

OEM NO : 30678440, 1488111, 1332075, 3M613A262BP, 1477858

BUSH FOR WISHBONE, SMALL — FO980



COMPATIBLE VEHICLES :
KUGA I 2008-2012
FOCUS C-MAX (DM2) 2003-2007
FOCUS II Tre Volumi (DA_) 2005-
FOCUS II Station Wagon (DA_) 2004-
FOCUS II Cabriolet 2006-

OEM NO : 30714128, 31212980, 1502086, 1502087, 1570748

BUSH FOR REAR WISHBONE, SMALL — FO981



COMPATIBLE VEHICLES :
C-MAX II 2015-2019
FOCUS (DAW,DBW) 1998-2004
FOCUS Combi (DNW) 1999-2004
FOCUS III 2010-2014
FOCUS III Sedan 2010-2014

OEM NO : 1061666*, 1064128*, 1150353*, 30666105*, 1061664*

BUSH FOR REAR WISHBONE, BIG — FO982



COMPATIBLE VEHICLES :
C-MAX II 2015-2019
FOCUS (DAW,DBW) 1998-2004
FOCUS Combi (DNW) 1999-2004
FOCUS III 2010-2014
FOCUS III Sedan 2010-2014

OEM NO : 1061666*, 1064128*, 1150353*, 30666105*, 1061664*

SMALL BUSH FOR CONTROL ARM — FO984



COMPATIBLE VEHICLES :
FUSION (JU_) 2002-2012
FIESTA Van 2003-
FIESTA V (JH_,JD_) 2001-2008

OEM NO : 1215648, 1212807S1, 1212807, 1212808, 1214911

BIG BUSH FOR CONTROL ARM — FO985



COMPATIBLE VEHICLES :
FUSION (JU_) 2002-2012
FIESTA Van 2003-
FIESTA V (JH_,JD_) 2001-2008

OEM NO : 1207448, 1146131, 1212807S2, 2S613A262AD

SMALL BUSH FOR CONTROL ARM — FO986



COMPATIBLE VEHICLES :
GALAXY (WA6) 2006-
MONDEO IV (BA7) 2007-
MONDEO IV Tre volumi (BA7) 2007-
MONDEO IV Turnier (BA7) 2007-
S-MAX (WA6) 2006-

OEM NO : 1458773, 1469024, 1466186, 1507181, 1460693

BIG BUSH FOR CONTROL ARM (L) — FO987



COMPATIBLE VEHICLES :
S-MAX (WA6) 2006-
MONDEO IV Turnier (BA7) 2007-
MONDEO IV Tre volumi (BA7) 2007-
MONDEO IV (BA7) 2007-
GALAXY (WA6) 2006-

OEM NO : 6G9N3A052DG *, 7G9N3A052BA *, 6G9N3A052DH *,

BIG BUSH FOR CONTROL ARM (R) — FO988



COMPATIBLE VEHICLES :
GALAXY (WA6) 2006-
MONDEO IV (BA7) 2007-
MONDEO IV Tre volumi (BA7) 2007-
MONDEO IV Turnier (BA7) 2007-
S-MAX (WA6) 2006-

OEM NO : 6G9N3A052DG *, 7G9N3A052BA *, 6G9N3A052DH *,

SMALL BUSH FOR CONTROL ARM — FO989



COMPATIBLE VEHICLES :
FIESTA VI 2008-
FIESTA Van 2003-

OEM NO : 1521773, 1540725, D65134350C , 1532433, D65134350

BIG BUSH FOR CONTROL ARM — FO990



COMPATIBLE VEHICLES :
FIESTA VI 2008-
FIESTA Van 2003-

OEM NO : 1520778 , 1540724*, D65134300C , D65134300 , 1532421

FORD

BIG BUSH FOR CONTROL ARM — FO991



COMPATIBLE VEHICLES :
KA (RU8) 2008-2016

OEM NO : 1540244*, 1540246*, 1580514*, 1580515*, 50709055*

BUSH FOR TRACK ROD — FO992



COMPATIBLE VEHICLES :
KUGA I 2008-2012
FOCUS Sedan (DFW) 1999-2004
FOCUS C-MAX (DM2) 2003-2007
FOCUS II Station Wagon (DA_) 2004-
FOCUS II (DA_) 2004-

OEM NO : 1448127*, 1502440*, 6M515500BA*, 1752565*, 1061660*

BIG BUSH FOR CONTROL ARM — FO993



COMPATIBLE VEHICLES :
GRAND C-MAX 2010-
FOCUS III Turnier 2010-
FOCUS III Sedan 2010-2014
FOCUS III 2010-2014
C-MAX II 2015-2019

OEM NO : BV613A424AAB*, 1702983*, 8V613A423AAB*, 1702970*,

BUSH FOR TRACK ROD — FO994



COMPATIBLE VEHICLES :
S-MAX (WA6) 2006-
MONDEO IV Turnier (BA7) 2007-
MONDEO IV Sedan (BA7) 2007-
MONDEO IV (BA7) 2007-
GALAXY (WA6) 2006-

OEM NO : 1426770*, 1377449*, 1381443*, 1387628*, 31262931*

BUSH FOR WISHBONE ARM, KIT — FO995-K



COMPATIBLE VEHICLES :
TRANSIT Autobus (E_ _) 1997-2000
TRANSIT Autobus (FD_ _,FB_ _,FS_ _,FZ_ _,FC_ _) 2000-2006
TRANSIT Furgonato (E_ _) 1999-2000
TRANSIT Furgonato (FA_ _) 2000-2006

OEM NO : 4131788, YC153069AG, YC153069AF, 4041450, 4372132

BUSH FOR REAR WISHBONE, KIT — FO996-K



COMPATIBLE VEHICLES :
C-MAX II 2015-2019
FOCUS (DAW,DBW) 1998-2004
FOCUS III 2010-2014
FOCUS III Sedan 2010-2014
FOCUS III Turnier 2010-

OEM NO : 1061666*, 1064128*, 1150353*, 30666105*, 1061664*

BIG BUSH FOR CONTROL ARM (L) — FO997-L



COMPATIBLE VEHICLES :
GRAND C-MAX 2010-
FOCUS III Turnier 2010-
FOCUS III Sedan 2010-2014
FOCUS III 2010-2014

OEM NO : AV613A423PA*, AV613A424PA*, 1749593*, 1749992*,

BIG BUSH FOR CONTROL ARM (R) — FO997-R



COMPATIBLE VEHICLES :
GRAND C-MAX 2010-
FOCUS III Turnier 2010-
FOCUS III Sedan 2010-2014
FOCUS III 2010-2014

OEM NO : AV613A423PA*, AV613A424PA*, 1749593*, 1749992*,

BUSH FOR WISHBONE, SMALL — FO998



COMPATIBLE VEHICLES :
TRANSIT CUSTOM Box 2012-
TRANSIT CUSTOM Bus 2012-

OEM NO : 1791958*, 1831355*, 1763701*, 1782112*, 1831354*

BUSH FOR WISHBONE, BIG — FO999



COMPATIBLE VEHICLES :
TRANSIT CUSTOM Bus 2012-
TRANSIT CUSTOM Box 2012-

OEM NO : 1791958*, 1831355*, 1763701*, 1782112*, 1831354*

SEAL RING, OIL DRAIN PLUG — M17



COMPATIBLE VEHICLES :
C-MAX (DM2) 2007-2010
COUGAR (EC_) 1998-2000
ESCORT 95 Furgonato (AVL) 1995-2001
ESCORT V (GAL) 1991-1992

OEM NO : 1005593, 1 005 593

BUSH FOR WISHBONE — MI019



COMPATIBLE VEHICLES :
MAVERICK (UDS, UNS) 1993-1998

OEM NO : 1954757, MB430462, 54506B9500

STEERING BOOT (THERMOPLASTIC) — NI035



COMPATIBLE VEHICLES :
TOURNEO CONNECT 1.8 2002-2013
TRANSIT CONNECT (P65_, P70_, P80_) 2002-2013

OEM NO : 4381841, 2T14-3K661-AA

STEERING BOOT,KIT (THERMOPLASTIC) — NI035-K



COMPATIBLE VEHICLES :
TRANSIT CONNECT (P65_, P70_, P80_) 2002-2013
TOURNEO CONNECT 1.8 2002-2013

OEM NO : 4381841, 2T14-3K661-AA

SHOCK ABSORBER MOUNTING — PE1002



COMPATIBLE VEHICLES :
ESCORT VI (GAL) 1992-1995

OEM NO : 5142.32, 5142.31, 5142.30, 9658295680, 9654515580

SHOCK ABSORBER BEARING — R002-S



COMPATIBLE VEHICLES :
C-MAX (DM2) 2007-2010
FOCUS II (DA_) 2004-
FOCUS II Station Wagon (DA_) 2004-
FOCUS II Tre Volumi (DA_) 2005-

OEM NO : 1223835, 1230960, 1250820, 1255350, 1255747

ENGINE MOUNTING — RE073



COMPATIBLE VEHICLES :
ESCORT II 1973 – 1981
ESCORT II (ATH) 1974-1980
ESCORT II Combi 1975-1980
ESCORT III Cabriolet (ALD) 1983-1985
ESCORT III Combi (AWA) 1980-1985

OEM NO : 7700802927, 7700788383

ENGINE MOUNTING — VO006



COMPATIBLE VEHICLES :
MONDEO IV (BA7) 2007-
MONDEO IV Sedan (BA7) 2007-
MONDEO IV Tre volumi (BA7) 2007-
MONDEO IV Turnier (BA7) 2007-
S-MAX (WA6) 2006-

OEM NO : 1376883, 1405123, 1435996, 30680474, 6G926P082GA

WISHBONE ARM BUSH REAR, LEFT — VO125

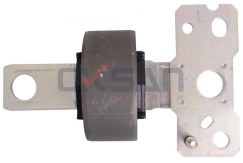

COMPATIBLE VEHICLES :
GALAXY (WA6) 2006-
MONDEO IV (BA7) 2007-
MONDEO IV Tre volumi (BA7) 2007-
MONDEO IV Turnier (BA7) 2007-
S-MAX (WA6) 2006-

OEM NO : 1566838, 31277755, TKA181351, 6G915K896,

WISHBONE ARM BUSH REAR, RIGHT — VO126

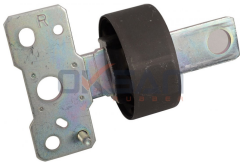

COMPATIBLE VEHICLES :
GALAXY (WA6) 2006-
MONDEO IV (BA7) 2007-
MONDEO IV Tre volumi (BA7) 2007-
MONDEO IV Turnier (BA7) 2007-
S-MAX (WA6) 2006-

OEM NO : 1566829, 31277754, TKA181352, 1533836, 1566841

STABILIZER BAR RUBBER — VW020



COMPATIBLE VEHICLES :
GALAXY (WGR) 1995-2006

OEM NO : 7M0411031, 7200957

AXLE BOOT, INNER — VW118



COMPATIBLE VEHICLES :
GALAXY I (WGR) 2005-2006
GALAXY II (WA6) 2006-2015

OEM NO : 1J0 498 201 E, 3D0 598 201, 701 498 201, 7H0 498 201,

AXLE BOOT, INNER,KIT — VW118-K



COMPATIBLE VEHICLES :
GALAXY II (WA6) 2006-2015
GALAXY I (WGR) 2005-2006

OEM NO : 1J0 498 201 E, 3D0 598 201, 701 498 201, 7H0 498 201,

OKSAN®
RUBBER

HONDA



HONDA

BUSH FOR WISHBONE — HO002



COMPATIBLE VEHICLES :
CR-V II (RD_) 2001-2007
CIVIC VI Coupe (EJ,EM1) 1996-
CIVIC VI Hatchback (EJ,EK) 1995-2001
CIVIC VII Hatchback 2001-2005
CIVIC VII Saloon (ES,ET) 2000-2005

OEM NO : 51360-S5AA03*, 51350-S6DR00*, 51350S9A010*

ENGINE MOUNTING — HO003



COMPATIBLE VEHICLES :
CRX III (EH,EG) 1992-1998
CIVIC V Coupe (EJ) 1994-1996

OEM NO : 50842-SR3-030, 50842-SR3-984

BUSH FOR WISHBONE — HO004



COMPATIBLE VEHICLES :
ACCORD VII Touerer (CM,CN) 2003-2008
ACCORD VII (CL,CN) 2003-2008

OEM NO : 51391-SDA-A03, 51391-SEA-004

BUSH FOR WISHBONE, RIGHT — HO005



COMPATIBLE VEHICLES :
JAZZ III (GE_, GG_, GP_, ZA_) 2008-2014

OEM NO : 51350-TF0-030*, 51350-TG0-T02*, 51350-SYY-010*

BUSH FOR WISHBONE, LEFT — HO006



COMPATIBLE VEHICLES :
JAZZ III (GE_, GG_, GP_, ZA_) 2008-2014

OEM NO : 51360-TF0-030*, 51360-TG0-T02*, 51360-SYY-010*

BUSH FOR WISHBONE — HO008



COMPATIBLE VEHICLES :
CIVIC VI Coupe (EJ,EM1) 1996-
CIVIC VI Fastback (MA,MB) 1997-2001
CIVIC VI Hatchback (EJ,EK) 1995-2001
CIVIC VI Sedan (EJ,EK) 1995-2001

OEM NO : 51350-S01-000*, 51350-S04-G00*, 51350-S04-000*

STEERING BOOT — HO010



COMPATIBLE VEHICLES :
ACCORD II (AC,AD) 1983-1985
ACCORD III (CA) 1985-1989
CRX II (ED,EE) 1987-1992
CRX III (EH,EG) 1992-1998
CIVIC IV Hatchback 1987-1991

OEM NO : 53534-SD4-000, 53534-SB4-951, 53534-SE0-A52, 53534-

STEERING BOOT,KIT — HO010-K



COMPATIBLE VEHICLES :
ACCORD II (AC,AD) 1983-1985
ACCORD III (CA) 1985-1989
CIVIC IV Hatchback 1987-1991
CIVIC IV Saloon (ED) 1987-1991
CRX II (ED,EE) 1987-1992

OEM NO : 53534-SD4-000, 53534-SB4-951, 53534-SE0-A52, 53534-

BUSH FOR WISHBONE — HO011



COMPATIBLE VEHICLES :
CRX II (ED,EE) 1987-1992
CIVIC IV Hatchback 1987-1991
CIVIC IV Saloon (ED) 1987-1991

OEM NO : 52370-SH3-G70, 52371-SH3-G05, 52370-SH3-G05,

PEDAL RUBBER — HO015



COMPATIBLE VEHICLES :
PRELUDE III (BA) 1986-1992
ACCORD VII (CL,CN) 2003-2008
CIVIC IV Hatchback 1987-1991

OEM NO : 46545SA5000

BUSH FOR WISHBONE,BIG — HO031



COMPATIBLE VEHICLES :
CIVIC VIII Sedan (FD, FA) 2005-2012
CIVIC VIII Hatchback (FN, FK) 2005-2008
CIVIC VII Sedan (ES, ET) 2001-2005
CIVIC VII Hatchback (EU, EP, EV)

OEM NO : 51391 S5A 024, 51391 S7A 005, 51391-S5A-801, 51391-

SUSPENSION BUSHING — HO032



COMPATIBLE VEHICLES :
JAZZ III (GE_, GG_, GP_, ZA_) 2008-2014
CIVIC VIII Sedan (FD, FA) 2005-2012
CIVIC VIII Hatchback (FN, FK) 2005-2008

OEM NO : 42100-TM0-T12, 42100-SMG-E05, 42100-SMG-E04,

STABILIZER BAR RUBBER, FRONT (Ø22 MM) — HO033



COMPATIBLE VEHICLES :
CIVIC VIII Hatchback (FN, FK) 2005-2008
CIVIC VIII Sedan (FD, FA) 2005-2012

OEM NO : 06510SMG305, 51306SMGE01, 51306SMGE02,

STABILIZER BAR RUBBER (Ø12,5 MM) — HO034



COMPATIBLE VEHICLES :
CIVIC VIII 2001-2005

OEM NO : 52306S5A003

STABILIZER BAR RUBBER,REAR (16,5 MM) — HO035



COMPATIBLE VEHICLES :
CIVIC 2006-2011

OEM NO : 52306-SVB-A01

STEERING BOOT (THERMOPLASTIC) — HO036



COMPATIBLE VEHICLES :
CIVIC 2006-2011

OEM NO : 53534-SNA-A01

STEERING BOOT,KIT (THERMOPLASTIC) — HO036-K



COMPATIBLE VEHICLES :
CIVIC 2006-2011

OEM NO : 53534-SNA-A01

BUSH FOR UPPER WISHBONE — HO105



COMPATIBLE VEHICLES :
CIVIC VI Sedan (EJ,EK) 1995-2001
CIVIC VI Hatchback (EJ,EK) 1995-2001
CIVIC VI Fastback (MA,MB) 1997-2001
CIVIC VI Coupe (EJ,EM1) 1996-
CIVIC VI Aerodeck (MB,MC) 1998-2001

OEM NO : 51450-S04-023*, 51460-S04-023*, RBX100780

BUSH FOR WISHBONE, SMALL — HO106



COMPATIBLE VEHICLES :
JAZZ II (GD) 2002-2008

OEM NO : 51360SAAE01*, 51350SAAE01*

BUSH FOR WISHBONE, BIG — HO107



COMPATIBLE VEHICLES :
JAZZ II (GD) 2002-2008

OEM NO : 51360SAAE01*, 51350SAAE01*

BALANCE ARM BUSH — HO108



COMPATIBLE VEHICLES :
CR-V II (RD_) 2001-2007

OEM NO : 52390-S9A980*, 52390-S9A981*, 52400-S9A980*, 52400-

SHOCK ABSORBER DUST BELLOW — HO109



COMPATIBLE VEHICLES :
VTX 2001-2006
CIVIC VIII Sedan (FD, FA) 2005-2012
CIVIC VIII Hatchback (FN, FK) 2005-2008
CIVIC IX Sedan (FB) 2011-

OEM NO : 51403SNA902, 51403-SNA-903, 51403-SNL-T02, 51403-

SHOCK ABSORBER DUST BELLOW — HO110



COMPATIBLE VEHICLES :
CIVIC IX Sedan (FB) 2011-
CIVIC VIII Hatchback (FN, FK) 2005-2008
CIVIC VIII Sedan (FD, FA) 2005-2012
VTX 2001-2006

OEM NO : 51403-SNA-903, 51403-SNA-305, 51403SNA902, 51403-

OILE STEERING WHEEL BELLOWS — HO111



COMPATIBLE VEHICLES :
SHUTTLE (RA) 1994-1998
INTEGRA Coupe (DC2, DC4) 1997-2001
CR-V I (RD) 1995-2002
CIVIC VI Sedan (EJ,EK) 1995-2001

OEM NO : 53534-SV4-003, 53534-ST0-013

OILE STEERING WHEEL BELLOWS,KIT — HO111-K



COMPATIBLE VEHICLES :
SHUTTLE (RA) 1994-1998
INTEGRA Coupe (DC2, DC4) 1997-2001
CR-V I (RD) 1995-2002
CIVIC VI Sedan (EJ,EK) 1995-2001

OEM NO : 53534-SV4-003, 53534-ST0-013

BUSH FOR LINK STABILIZER — RO100



COMPATIBLE VEHICLES :
CONCERTO (HW) 1989-1995

OEM NO : EGP1662*, EGP1162*, 51320SK3000*

OKSAN®
RUBBER

HYUNDAI



HYUNDAI

BALANCE ARM BUSH — FO949



COMPATIBLE VEHICLES :
GRANDEUR (HG) 2.4 2011-2016
i30 (FD) 2007-2011
i30 Estate (FD) 2007-2012
i40 I CW (VF) 2011-2019
GRANDEUR (HG) 2.4 2011-2016

OEM NO : 1061668, 1231455, 1105524, 1253734, 1223958

BUSH FOR WISHBONE — HY003

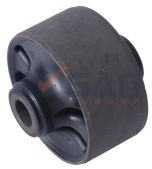

COMPATIBLE VEHICLES :
i10 (PA) 2008-2017

OEM NO : 54584-07000, 54584-0X000

BUSH FOR WISHBONE — HY004



COMPATIBLE VEHICLES :
i10 (PA) 2008-2017

OEM NO : 54551-07000, 54551-4L000, 54551-07001

STRUT MOUNTING, FRONT — HY008



COMPATIBLE VEHICLES :
ACCENT I (X-3) 1994-2002
ACCENT II (LC) 2002-2005
ACCENT II Saloon (LC) 2002-2005
ACCENT Sedan (LC) 2000-2005
GETZ 2004-2011

OEM NO : 54610-25000, 54610-22000

ENGINE MOUNTING — HY009



COMPATIBLE VEHICLES :
ACCENT II (LC) 2002-2005
ACCENT II Saloon (LC) 2002-2005
ACCENT Sedan (LC) 2000-2005

OEM NO : 21930-25010

STABILIZER BAR RUBBER — HY011



COMPATIBLE VEHICLES :
TUCSON (JM) 2004-2010

OEM NO : 54813-2E100, 548132E100

ENGINE MOUNTING — HY014



COMPATIBLE VEHICLES :
ACCENT IV Sedan (RB) 2010-2017
ACCENT IV Blue 2011-
i20 I (PB,PBT) 2008-2015

OEM NO : 21950-1R000, 21950-2V000

ENGINE MOUNTING — HY015



COMPATIBLE VEHICLES :
i30 Coupe 2013-
i30 Station Wagon (GD) 2012-
i30 (GD) 2011-2016
i30 CW (GD) 2012-

OEM NO : 21950-A5000

STEERING BOOT — HY016



COMPATIBLE VEHICLES :
ACCENT II (LC) 2002-2005
ACCENT II Saloon (LC) 2002-2005
COUPE (RD) 1996-2002

OEM NO : 56526-43001

STEERING BOOT,KIT — HY016-K



COMPATIBLE VEHICLES :
COUPE (RD) 1996-2002
ACCENT II Saloon (LC) 2002-2005
ACCENT II (LC) 2002-2005

OEM NO : 56526-43001

STEERING BOOT (THERMOPLASTIC) — HY017



COMPATIBLE VEHICLES :
GETZ 2004-2011
ACCENT ERA 2005-

OEM NO : 57728-17000

STEERING BOOT KIT — HY017-K



COMPATIBLE VEHICLES :
ACCENT ERA 2005-

OEM NO : 57728-17000

ENGINE MOUNTING — HY019



COMPATIBLE VEHICLES :
GETZ 2004-2011

OEM NO : 219501C700, 21950-1C700, 21950-1C800

STABILIZER LINK — HY027



COMPATIBLE VEHICLES :
ATOS (MX) 1998-2002
ATOS PRIME (MX) 1999-

OEM NO : 54820-02000, 54820-05000

STABILIZER BAR LINK, FRONT — HY033



COMPATIBLE VEHICLES :
i40 I CW (VF) 2011-2019
i40 I (VF) 2012-2019

OEM NO : 54830-3Z000, 54830-3Z001

STABILIZER LINK — HY034



COMPATIBLE VEHICLES :
ix35 (LM, EL, ELH) 2010-2013

OEM NO : 54830-2S00QQK, 54830-3U000, 54830-2S000, 54830-

STABILIZER BAR LINK, FRONT — HY035



COMPATIBLE VEHICLES :
SANTA FÉ II (CM) 2006-2012
SANTA FÉ III (DM, DMA) 2012-

OEM NO : 54830-2W000

BUSH FOR WISHBONE — HY039



COMPATIBLE VEHICLES :
GRANDEUR (HG) 2.4 2011-2016
SANTA FÉ III (DM, DMA) 2012-
SONATA VI (YF) 2.0 2011-2014
ix35 (LM, EL, ELH) 2010-2013

OEM NO : 54500-2S000, 54501-2S000, 54584-2S000, 54584-2S100,

BUSH FOR WISHBONE — HY040



COMPATIBLE VEHICLES :
i20 III (BC3, BI3) 2020-2021
i20 II Coupe (GB) 2015-
i20 II (GB, IB) 2014-
i20 ACTIVE (IB, GB) 2015-
SONATA VI (YF) 2.0 2011-2014

OEM NO : 54551C1000, 54551C5000

BRAKE CLUTCH TIRE — HY042



COMPATIBLE VEHICLES :
i30 (FD) 2007-2011
i30 Station wagon (FD) 2007-2012

OEM NO : 32825-36000, 32825M2000, 3287037000

BRAKE CLUTCH TIRE — HY043



COMPATIBLE VEHICLES :
ACCENT I (X-3) 1994-2002
ACCENT II (LC) 2002-2005
GETZ 2004-2011
LANTRA II (J-2) 1995-
i10 (PA) 2008-2017

OEM NO : 3282524000

BRAKE CLUTCH TIRE — HY044



COMPATIBLE VEHICLES :
H100 1993-2000

OEM NO : 3286044001

PEDAL RUBBER — HY045



COMPATIBLE VEHICLES :
ACCENT IV Blue 2011-

OEM NO : 32825-2K500

AXLE BELLOWS — HY046



COMPATIBLE VEHICLES :
ACCENT I (X-3) 1994-2002
ACCENT II (LC) 2002-2005
ACCENT II Sedan (LC) 2000-2005
S COUPE (SLC) 1990-1996
PONY / EXCEL Saloon (X-2) 1989-1995

OEM NO : 4950924A01, 8760538260BY, KK38822610, KK38825400,

AXLE BELLOWS, KIT — HY046-K



COMPATIBLE VEHICLES :
S COUPE (SLC) 1990-1996
PONY / EXCEL Saloon (X-2) 1989-1995
PONY (X-2) 1989-1995
ACCENT Sedan (X-3) 1994-2000
ACCENT II Sedan (LC) 2000-2005

OEM NO : 4950924A01, 8760538260BY, KK38822610, KK38825400,

TRAVERSE BUSH — HY047



COMPATIBLE VEHICLES :
ACCENT III Sedan (MC) 2005-2010
ACCENT III (MC) 2005-2010

OEM NO : 62485-1G000

BUSH FOR WISHBONE — HY048



COMPATIBLE VEHICLES :
ix35 (LM, EL, ELH) 2010-2013

OEM NO : 54551-2S000, 54551-2Y000

BUSH FOR WISHBONE — HY049



COMPATIBLE VEHICLES :
ELANTRA IV Sedan (HD) 2005-2011
i30 (FD) 2007-2011
i30 Station wagon (FD) 2007-2012

OEM NO : 54584-2H000, 545842K000, 54584-G6000

AXLE BOOT, OUTER — HY054



COMPATIBLE VEHICLES :
ACCENT II (LC) 2002-2005

OEM NO : 4950925D00

AXLE BOOT, OUTER (KIT) — HY054-K



COMPATIBLE VEHICLES :
ACCENT II (LC) 2002-2005

OEM NO : 4950925D00*

BUSH FOR WISHBONE — HY056



COMPATIBLE VEHICLES :
ACCENT I Hatchback (X-3) 1994-2000
ACCENT I Saloon (X-3) 1994-2000
ATOS (MX) 1998-2002

OEM NO : 54551-02000, 54551-22102, 54551-22100, 54551-22200

BUSH FOR WISHBONE,RIGHT FRONT AXLE — HY057



COMPATIBLE VEHICLES :
Excel 1989-2006
Accent I 1994-2003
Pony 1974-2000

OEM NO : 54556-22102, 54556-22000, 54556-22100, 54556-22101

BUSH FOR WISHBONE,LEFT FRONT AXLE — HY058



COMPATIBLE VEHICLES :
Accent I 1994-2003
Excel 1989-2006
Pony 1974-2000

OEM NO : 54555-22102, 54555-22000, 54555-22100, 54555-22101

CLUTCH FORK — HY059



COMPATIBLE VEHICLES :
TERRACAN (HP) 2001-2006
H-1 Platform şasi 2000-2006

OEM NO : 414134A000

CLUTCH FORK — HY060



COMPATIBLE VEHICLES :
ACCENT IV Sedan (RB) 2010-2017
ACCENT III Sedan (MC) 2005-2010
ACCENT III (MC) 2005-2010
GETZ (TB) 2003-2009
MATRIX (FC) 2001-2010

OEM NO : 4143023000

CLUTCH FORK — HY061



COMPATIBLE VEHICLES :
ACCENT 1994-2006

OEM NO : 4143022652

ENGINE MOUNTING — HY1005



COMPATIBLE VEHICLES :
ACCENT II (LC) 2002-2005
ACCENT II Saloon (LC) 2002-2005

OEM NO : 2191025700

REAR SUSPENSION SHOCK ABSORBER — HY1015



COMPATIBLE VEHICLES :
i30 Estate (GD) 2012-
i30 Estate (FD) 2007-2012
i30 (FD) 2007-2011
i30 Coupe 2013-
i30 (GD) 2011-2016

OEM NO : 55330-2L000

BUSH FOR LINK STABILIZER, REAR — HY104



COMPATIBLE VEHICLES :
ATOS (MX) 1998-2002
ATOS PRIME (MX) 1999-

OEM NO : 54820-02000*, 54820-05000*

BUSH FOR WISHBONE, REAR — HY105



COMPATIBLE VEHICLES :
GETZ 2004-2011

OEM NO : 545841C300

BUSH FOR WISHBONE, CENTER — HY106



COMPATIBLE VEHICLES :
ACCENT III (MC) 2005-2010
ACCENT III Tre Volumi (MC) 2005-2010
GETZ 2004-2011
ix20 (JC) 2010-2019

OEM NO : 545511E000

BUSH FOR WISHBONE, SMALL — HY107



COMPATIBLE VEHICLES :
ACCENT IV Sedan (RB) 2010-2017
i20 I (PB,PBT) 2008-2015

OEM NO : 54551-1J000

BUSH FOR WISHBONE, BIG — HY108



COMPATIBLE VEHICLES :
ACCENT IV Sedan (RB) 2010-2017
i30 CW (GD) 2012-
i30 (GD) 2011-2016
VELOSTER (FS) 2012-2017

OEM NO : 54584-3X000

AXLE BELLOWS — HY109



COMPATIBLE VEHICLES :
ACCENT III (MC) 2005-2010
ACCENT-ERA 2006-2012

OEM NO : 49509-1E600

AXLE BELLOWS, KIT — HY109-K



COMPATIBLE VEHICLES :
ACCENT III (MC) 2005-2010

OEM NO : 49509-1E600

SHOCK ABSORBER DUST BELLOWS — HY110



COMPATIBLE VEHICLES :
ACCENT III Sedan (MC) 2005-2010
ACCENT III (MC) 2005-2010
ACCENT-ERA 2006-2012
GETZ 2004-2011

OEM NO : 553701C000

BUSH FOR WISHBONE, CENTER — HY116



COMPATIBLE VEHICLES :
ACCENT II (LC) 2002-2005
GETZ 2004-2011
MATRIX (FC) 2001-2010

OEM NO : 5455125000, 545511C000, 5450125000*, 5450025000*

BUSH FOR WISHBONE, REAR — HY117



COMPATIBLE VEHICLES :
ACCENT Sedan (LC) 2000-2005
ACCENT II (LC) 2002-2005

OEM NO : 5455525000, 5450125000*, 5450025000*

LINK STABILIZER MOUNTING — HY119

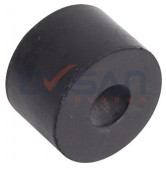

COMPATIBLE VEHICLES :
ACCENT Sedan (X-3) 1994-2000
ACCENT I (X-3) 1994-2002

OEM NO : 54825-22000

BIG BUSH FOR WISHBONE, FRONT — HY120

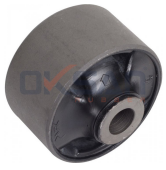

COMPATIBLE VEHICLES :
ACCENT III (MC) 2005-2010
ACCENT IV Sedan (RB) 2010-2017

OEM NO : 545841G000

SMALL BUSH FOR CONTROL ARM — HY121



COMPATIBLE VEHICLES :
H-1 Box 2001-2004
H-1 Cargo (TQ) 2008-
H-1 Travel (TQ) 2008-
H-1 / STAREX 1997-2004

OEM NO : 54501-4H000*

BIG BUSH FOR CONTROL ARM — HY122



COMPATIBLE VEHICLES :
H-1 Box 2001-2004
H-1 Cargo (TQ) 2008-
H-1 Travel (TQ) 2008-
H-1 / STAREX 1997-2004

OEM NO : 54501-4H000*

BIG BUSH FOR CONTROL ARM — HY123



COMPATIBLE VEHICLES :
TUCSON (JM) 2004-2010

OEM NO : 545842E000

SMALL BUSH FOR CONTROL ARM — HY124



COMPATIBLE VEHICLES :
TUCSON (JM) 2004-2010

OEM NO : 545512E000

BUSH FOR WISHBONE, SMALL — HY125



COMPATIBLE VEHICLES :
ELANTRA Sedan (MD,UD) 2011-
i30 CW (GD) 2012-
i30 (GD) 2011-2016
VELOSTER (FS) 2012-2017

OEM NO : 54551-3X000

BUSH FOR WISHBONE — HY126



COMPATIBLE VEHICLES :
i30 (GD) 2011-2016
i30 Station Wagon (GD) 2012-
i30 Coupe 2013-

OEM NO : 55215A2000, 55215A6100

BUSH FOR WISHBONE — HY127



COMPATIBLE VEHICLES :
i30 (GD) 2011-2016

OEM NO : 55217 A6000

BUSH FOR LINK STABILIZER — HY128



COMPATIBLE VEHICLES :
i30 Station Wagon (GD) 2012-
i30 FASTBACK (PDE, PDEN) 2017-
i30 (PDE, PD, PDEN) 2016-
IONIQ (AE) 2016-
ELANTRA Sedan (MD,UD) 2011-

OEM NO : 55530-G2000

STEERING BOOT — HY130



COMPATIBLE VEHICLES :
PORTER Platform şasi 1994-
PORTER Panelvan/Van 1994-
LANTRA II (J-2) 1995-
LANTRA I (J-1) 1990-
H100 Panelvan/Van 1994-2000

OEM NO : 56528-24000

STEERING BOOT,KIT — HY130-K



COMPATIBLE VEHICLES :
ACCENT I (X-3) 1994-2002
ACCENT II (LC) 2002-2005
ACCENT Sedan (LC) 2000-2005
ACCENT Sedan (X-3) 1994-2000
COUPE (RD) 1996-2002

OEM NO : 56528-24000

HYUNDAI

SHOCK ABSORBER DUST BELLOW — HY132



COMPATIBLE VEHICLES :
ACCENT II Sedan (LC) 2000-2005
ACCENT I (X-3) 1994-2002
ACCENT II (LC) 2002-2005
ACCENT Sedan (X-3) 1994-2000

OEM NO : 5532622001

STABILIZER BAR RUBBER — HY134



COMPATIBLE VEHICLES :
H100 Panelvan/Van 1994-2000

OEM NO : 54711-43420, 54711-43422

STABILIZER BAR RUBBER,REAR (15,5 MM) — HY138



COMPATIBLE VEHICLES :
ix55 2008-2012
SANTA FÉ II (CM) 2006-2012
SANTA FÉ III (DM, DMA) 2012-

OEM NO : 55513-2B200

AIR FILTER HOSE (THERMOPLASTIC) — HY139



COMPATIBLE VEHICLES :
H100 Platform şasi 1993-1997
H100 Panelvan/Van 1994-2000

OEM NO : 2816143020

SHOCK ABSORBER DUST BELLOW — HY140



COMPATIBLE VEHICLES :
GETZ (TB) 2003-2009
i20 I (PB,PBT) 2008-2015

OEM NO : 54625-1C000, 54625-1C000 S1, 54626-1C000, 54626-

SHOCK ABSORBER DUST BELLOW,REAR — HY141



COMPATIBLE VEHICLES :
ACCENT Sedan (X-3) 1994-2000
ACCENT III Sedan (MC) 2005-2010
ACCENT III (MC) 2005-2010
ACCENT II Sedan (LC) 2000-2005
ACCENT II (LC) 2002-2005

OEM NO : 55325-22000

BUSH FOR LINK STABILIZER — HY142



COMPATIBLE VEHICLES :
KONA (OS) 2018–2023

OEM NO : 55540J9500

BRAKE CLUTCH TIRE — IS005



COMPATIBLE VEHICLES :
i40 I CW (VF) 2011-2019

OEM NO : 8971178380AY

STRUT MOUNTING, FRONT — KI001



COMPATIBLE VEHICLES :
ACCENT IV Blue 2011-

OEM NO : 54611-1R000, 54611-1J000, 54611-1P000, 54611-1W000,

STRUT MOUNTING,ROUND HOLE — KI006



COMPATIBLE VEHICLES :
Verna V 2017-
Grand i10 II Nios 2019-
ATOS 1997-
Accent V 2017-
AURA 2020-

OEM NO : 54611-1J000*, 54611-1Y000*, 54611-1R000*, 54611-

OKSAN®
RUBBER

INNOCENTI



INNOCENTI

STEERING BOX MOUNTING, RIGHT — FI118



COMPATIBLE VEHICLES :
KORAL 55 1990 – 1992
KORAL 45 1990 – 1992
ELBA (146) 1991 – 1996

OEM NO : 4179802, SE127162124A

STEERING BOX MOUNTING, LEFT — FI119



COMPATIBLE VEHICLES :
KORAL 55 1990 – 1992
KORAL 45 1990 – 1992
ELBA (146) 1991 – 1996

OEM NO : 4169380, SE127162122A

FRONT SUSPENSION STABILIZER BUSHING — FI302



COMPATIBLE VEHICLES :
KORAL 45 1990 – 1992
KORAL 55 1990 – 1992

OEM NO : 4240587, 4207922, SE127156244A

AXLE BOOT, GEARBOX SIDE — FI452



COMPATIBLE VEHICLES :
KORAL 45 1990 – 1992
KORAL 55 1990 – 1992

OEM NO : 46307071, 46307503, 7625541, 60813074, 46307436

AXLE BOOT, GEARBOX SIDE,KIT — FI452-K



COMPATIBLE VEHICLES :
KORAL 45 1990 – 1992
KORAL 55 1990 – 1992

OEM NO : 46307071, 46307503, 7625541, 60813074, 46307436

FRONT SUSPENSION STABILIZER BUSHING — FI453



COMPATIBLE VEHICLES :
ELBA (146) 1991 – 1996
KORAL 45 1990 – 1992
KORAL 55 1990 – 1992

OEM NO : 7544738, 5998239, 0075447380E

STABILIZER BAR REPAIR KIT — FI467-K



COMPATIBLE VEHICLES :
ELBA (146) 1991 – 1996
KORAL 45 1990 – 1992
KORAL 55 1990 – 1992

OEM NO : 7544738, 7550273

STEERING BOOT, LEFT,SHORT — FI902



COMPATIBLE VEHICLES :
KORAL 45 1990 – 1992
ELBA (146) 1991 – 1996

OEM NO : 4198250, 4239458, 9939042, 4342641, 4371155

STEERING BOOT, LEFT,SHORT,KIT — FI902-K



COMPATIBLE VEHICLES :
ELBA (146) 1991 – 1996
KORAL 45 1990 – 1992

OEM NO : 4198250, 4239458, 9939042, 4342641, 4371155

STEERING BOOT, RIGHT,TALL — FI903



COMPATIBLE VEHICLES :
ELBA (146) 1991 – 1996
KORAL 45 1990 – 1992
KORAL 55 1990 – 1992

OEM NO : 114509822, 4371156, 4289458, 7583243, 82368166

STEERING BOOT, RIGHT,TALL,KIT — FI903-K



COMPATIBLE VEHICLES :
KORAL 55 1990 – 1992
KORAL 45 1990 – 1992
ELBA (146) 1991 – 1996

OEM NO : 114509822, 4371156, 4289458, 7583243, 82368166

STEERING BOOT, — FI905



COMPATIBLE VEHICLES :
KORAL 45 1990 – 1992
ELBA (146) 1991 – 1996

OEM NO : 4239458, 4371155, 4239459

STEERING BOOT,CLAMP KIT — FI905-K



COMPATIBLE VEHICLES :
KORAL 45 1990 – 1992
ELBA (146) 1991 – 1996

OEM NO : 4239458, 4371155, 4239459

REAR SUSPENSION CONTROL ARM BUSHING — SE618



COMPATIBLE VEHICLES :
KORAL 45 1990 – 1992
KORAL 55 1990 – 1992

OEM NO : SE138156532A, 4386632, 4404622, 5984767, SE156126

OKSAN®
RUBBER

INFINITI



CONTROL ARM BUSHING, RIGHT — ME150-L



COMPATIBLE VEHICLES :
QX30 2015-
Q30 2015-

OEM NO : 2463330014, 2463330100, 54501 5DA0A*

CONTROL ARM BUSHING, RIGHT — ME150-R



COMPATIBLE VEHICLES :
Q30 2015-
QX30 2015-

OEM NO : 2463330200, 2463330214, 54500 5DA0A*

SMALL BUSH FOR CONTROL ARM — NI115



COMPATIBLE VEHICLES :
G20 1990-1997

OEM NO : 54590-01E00

BIG BUSH FOR CONTROL ARM — NI116



COMPATIBLE VEHICLES :
G20 1990-1997

OEM NO : 54570-50J00

BRAKE CLUTCH TIRE — TO030



COMPATIBLE VEHICLES :
G20 2.0 1990-1997
G Sedan 35 2002

OEM NO : 31321-14020, 46531-89910

OKSAN®
RUBBER

IVECO



STEERING BOOT (THERMOPLASTIC) — IV002



COMPATIBLE VEHICLES :
DAILY -

OEM NO : 7820040738

STEERING BOOT,KIT (THERMOPLASTIC) — IV002-K



COMPATIBLE VEHICLES :
DAILY -

OEM NO : 7820040738

STABILIZER BAR RUBBER, 22MM — IV006



COMPATIBLE VEHICLES :
DAILY I 1985-1989
DAILY II 1991-1999
DAILY III 1999-2007
DAILY IV 2007-2011
DAILY V 2011-2014

OEM NO : 93801624

STABILIZER BAR RUBBER (Ø18 MM) — IV007



COMPATIBLE VEHICLES :
DAILY VI 2014-
DAILY V 2011-2014
DAILY IV 2007-2011
DAILY III 1999-2007
DAILY II 1991-1999

OEM NO : 8581022

STABILIZER BAR RUBBER ,16MM — IV008



COMPATIBLE VEHICLES :
DAILY III 1999-2007
DAILY II 1991-1999
DAILY I 1985-1989

OEM NO : 93803960

STABILIZER BAR RUBBER, 20MM — IV009



COMPATIBLE VEHICLES :
DAILY VI 2014-
DAILY V 2011-2014
DAILY IV 2007-2011
DAILY III 1999-2007
DAILY II 1991-1999

OEM NO : 93802631

STABILIZER BAR RUBBER ,24MM — IV010



COMPATIBLE VEHICLES :
DAILY VI 2014-
DAILY V 2011-2014
DAILY IV 2007-2011
DAILY III 1999-2007
DAILY II 1991-1999

OEM NO : 93801623

STABILIZER BAR RUBBER,18MM — IV011



COMPATIBLE VEHICLES :
DAILY VI 2014-
DAILY V 2011-2014
DAILY IV 2007-2011
DAILY III 1999-2007
DAILY II 1991-1999

OEM NO : 8581021

STABILIZER BAR RUBBER, 22MM — IV012



COMPATIBLE VEHICLES :
DAILY I 1985-1989
DAILY II 1991-1999
DAILY III 1999-2007
DAILY IV 2007-2011
DAILY V 2011-2014

OEM NO : 93801556

STABILIZER BAR RUBBER, 20MM — IV013



COMPATIBLE VEHICLES :
DAILY I 1985-1989
DAILY II 1991-1999
DAILY III 1999-2007
DAILY IV 2007-2011
DAILY V 2011-2014

OEM NO : 93802629

STABILIZER BAR RUBBER, 16MM — IV014



COMPATIBLE VEHICLES :
DAILY III 1999-2007
DAILY II 1991-1999
DAILY I 1985-1989

OEM NO : 93803961

STABILIZER BAR RUBBER (Ø 28) — IV015



COMPATIBLE VEHICLES :
DAILY III 1999-2007
DAILY II 1991-1999

OEM NO : 8560291

STABILIZER BAR RUBBER (Ø 20) — IV016



COMPATIBLE VEHICLES :
DAILY I 1985-1989
DAILY II 1991-1999
DAILY III 1999-2007
DAILY IV 2007-2011
DAILY V 2011-2014

OEM NO : 93802248

STABILIZER BAR RUBBER (Ø 35) — IV017



COMPATIBLE VEHICLES :
DAILY II 1991-1999
DAILY III 1999-2007
DAILY IV 2007-2011
DAILY V 2011-2014
DAILY VI 2014-

OEM NO : 8585819

OKSAN®
RUBBER

ISUZU



ISUZU

AXLE BELLOWS — HY046



COMPATIBLE VEHICLES :
GEMINI (JT) 1988-1990
GEMINI Sedan 1988-1993

OEM NO : 4950924A01, 8760538260BY, KK38822610, KK38825400,

AXLE BELLOWS, KIT — HY046-K



COMPATIBLE VEHICLES :
GEMINI Sedan 1988-1993
GEMINI (JT) 1988-1990

OEM NO : 4950924A01, 8760538260BY, KK38822610, KK38825400,

GROMMET FOR STABILIZER BAR — IS004



COMPATIBLE VEHICLES :
D-MAX I (TFR, TFS) 2006-2012

OEM NO : 8-97247083-0

BRAKE CLUTCH TIRE — IS005



COMPATIBLE VEHICLES :
NPR59

OEM NO : 8971178380AY

BUSH FOR UPPER WISHBONE — IS006



COMPATIBLE VEHICLES :
D-MAX II (TFR, TFS) 2012-

OEM NO : 8973641730

BUSH FOR LOWER WISHBONE — IS007



COMPATIBLE VEHICLES :
D-MAX I (TFR, TFS) 2006-2012
D-MAX II (TFR, TFS) 2012-

OEM NO : 8973641740

BUSH FOR LOWER WISHBONE — IS008



COMPATIBLE VEHICLES :
D-MAX I (TFR, TFS) 2006-2012

OEM NO : 8-97364176-0, 8-97018-165-0, 8-97138-389-1, 8-97366-

BUSH FOR UPPER WISHBONE — IS009



COMPATIBLE VEHICLES :
D-MAX I (TFR, TFS) 2006-2012

OEM NO : 8-97364-175-0

BUSH FOR UPPER WISHBONE,SMALL — IS010



COMPATIBLE VEHICLES :
D-MAX I (TFR, TFS) 2006-2012

OEM NO : 8-94408-840-2

PROPELLER SHAFT BEARING — OP716



COMPATIBLE VEHICLES :
TROOPER (UBS) 1984-1991

OEM NO : 432751

OKSAN®
RUBBER

JEEP



BUSH FOR WISHBONE — FI1148



COMPATIBLE VEHICLES :
RENEGADE 2014-

OEM NO : 51939754, 51939751, 51939755, 51959820, 51961341

AXLE BELLOWS — FI168



COMPATIBLE VEHICLES :
RENEGADE SUV (BU, B1, BV) 2014-2018

OEM NO : 71771450, 60816984, 46307733

AXLE BELLOWS, KIT — FI168-K



COMPATIBLE VEHICLES :
RENEGADE SUV (BU, B1, BV) 2014-2018

OEM NO : 71771450, 60816984, 46307733

FREEZE PLUG, 34MM — ME086



COMPATIBLE VEHICLES :
GRAND CHEROKEE II (WJ, WG) 2001-2005

OEM NO : 4039970420, 000443034002, 11056093, 05073860AA,

OKSAN®
RUBBER

KIA



BUSH FOR LOWER TRACK CONTROL ARM, — FO555



COMPATIBLE VEHICLES :
PRIDE (DA) 1990-
PRIDE Combi 1999-

OEM NO : KKY01-34-310*

BALANCE ARM BUSH — FO949



COMPATIBLE VEHICLES :
MAGENTIS (MG) 2005-
SPORTAGE III (SL) 2010-

OEM NO : 1061668, 1231455, 1105524, 1253734, 1223958

BUSH FOR WISHBONE — HY003

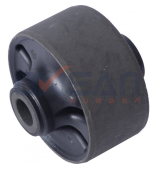

COMPATIBLE VEHICLES :
PICANTO I (SA) 2004-2011

OEM NO : 54584-07000, 54584-0X000

BUSH FOR WISHBONE — HY004



COMPATIBLE VEHICLES :
PICANTO I (SA) 2004-2011

OEM NO : 54551-07000, 54551-4L000, 54551-07001

STABILIZER BAR RUBBER — HY011



COMPATIBLE VEHICLES :
SPORTAGE (JE_,KM_) 2004-

OEM NO : 54813-2E100, 548132E100

ENGINE MOUNTING — HY014



COMPATIBLE VEHICLES :
RIO III (UB) 2011-2017

OEM NO : 21950-1R000, 21950-2V000

ENGINE MOUNTING — HY015



COMPATIBLE VEHICLES :
CEE'D (JD) 2012-2018

OEM NO : 21950-A5000

STEERING BOOT (THERMOPLASTIC) — HY017



COMPATIBLE VEHICLES :
PICANTO (TA) 2011-

OEM NO : 57728-17000

STABILIZER LINK — HY034



COMPATIBLE VEHICLES :
SORENTO II (XM) 2009-2015
SPORTAGE (SL) 2010-

OEM NO : 54830-2S00QQK, 54830-3U000, 54830-2S000, 54830-

STABILIZER BAR LINK, FRONT — HY035



COMPATIBLE VEHICLES :
SORENTO III (UM) 2015-
SORENTO II (XM) 2009-2015

OEM NO : 54830-2W000

BUSH FOR WISHBONE — HY039



COMPATIBLE VEHICLES :
CARENS IV 2013-2019
SPORTAGE III (SL) 2010-
OPTIMA (JF) 2.0 2015-

OEM NO : 54500-2S000, 54501-2S000, 54584-2S000, 54584-2S100,

BUSH FOR WISHBONE — HY040



COMPATIBLE VEHICLES :
OPTIMA Sportswagon (JF) 2016-2018

OEM NO : 54551C1000, 54551C5000

BRAKE CLUTCH TIRE — HY042



COMPATIBLE VEHICLES :
JOICE (MTE1P) 2000-

OEM NO : 32825-36000, 32825M2000, 3287037000

PEDAL RUBBER — HY045



COMPATIBLE VEHICLES :
SORENTO II (XM) 2009-2015

OEM NO : 32825-2K500

AXLE BELLOWS — HY046



COMPATIBLE VEHICLES :
RIO I Sedan (DC_) 2000-2005
SEPHIA Sedan (FA) 1993-1997
SEPHIA (FA) 1995-1997
RIO I Hatchback (DC) 2000-2005

OEM NO : 4950924A01, 8760538260BY, KK38822610, KK38825400,

AXLE BELLOWS, KIT — HY046-K



COMPATIBLE VEHICLES :
SEPHIA Sedan (FA) 1993-1997
SEPHIA (FA) 1995-1997
RIO I Sedan (DC_) 2000-2005
RIO I Hatchback (DC) 2000-2005

OEM NO : 4950924A01, 8760538260BY, KK38822610, KK38825400,

TRAVERSE BUSH — HY047



COMPATIBLE VEHICLES :
RIO II Sedan (JB) 2005-2011
RIO II (JB) 2005-2011

OEM NO : 62485-1G000

BUSH FOR WISHBONE — HY048



COMPATIBLE VEHICLES :
SPORTAGE III (SL) 2010-

OEM NO : 54551-2S000, 54551-2Y000

BUSH FOR WISHBONE — HY049



COMPATIBLE VEHICLES :
CEE'D Hatchback (ED) 2006-2012
CEE'D SW (ED) 2007-2012
PRO CEE'D (ED) 2008-2013

OEM NO : 54584-2H000, 545842K000, 54584-G6000

CLUTCH FORK — HY060



COMPATIBLE VEHICLES :
RIO II (JB) 2005-2011
RIO II Sedan (JB) 2005-2011

OEM NO : 4143023000

BUSH FOR WISHBONE, CENTER — HY106



COMPATIBLE VEHICLES :
RIO II (JB) 2005-2011
RIO II Tre Volumi (JB) 2005-
SOUL (AM) 2009-

OEM NO : 545511E000

BUSH FOR WISHBONE, SMALL — HY107



COMPATIBLE VEHICLES :
PICANTO (TA) 2011-
RIO III (UB) 2011-2017

OEM NO : 54551-1J000

SHOCK ABSORBER DUST BELLOWS — HY110



COMPATIBLE VEHICLES :
PICANTO II (TA) 2011-2017
RIO II Sedan (JB) 2005-2011
RIO II (JB) 2005-2011
PICANTO I (SA) 2004-2011

OEM NO : 553701C000

BIG BUSH FOR WISHBONE, FRONT — HY120

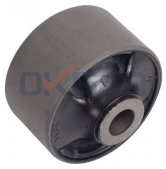

COMPATIBLE VEHICLES :
RIO II (JB) 2005-2011
RIO II Tre Volumi (JB) 2005-

OEM NO : 545841G000

BIG BUSH FOR CONTROL ARM — HY123



COMPATIBLE VEHICLES :
SPORTAGE (SL) 2010-
SPORTAGE (JE_,KM_) 2004-

OEM NO : 545842E000

SMALL BUSH FOR CONTROL ARM — HY124



COMPATIBLE VEHICLES :
SPORTAGE (SL) 2010-
SPORTAGE (JE_,KM_) 2004-

OEM NO : 545512E000

BUSH FOR WISHBONE — HY126



COMPATIBLE VEHICLES :
CEE'D Hatchback 2015-
CEE'D (JD) 2012-2018

OEM NO : 55215A2000, 55215A6100

BUSH FOR WISHBONE — HY127



COMPATIBLE VEHICLES :
CEE'D (JD) 2012-2018
CEE'D Hatchback 2015-

OEM NO : 55217 A6000

BUSH FOR LINK STABILIZER — HY128



COMPATIBLE VEHICLES :
NIRO (DE) 2016-
CEED Sportswagon (CD) 2018-
CEE'D (JD) 2012-2018

OEM NO : 55530-G2000

STABILIZER BAR RUBBER,REAR (15,5 MM) — HY138



COMPATIBLE VEHICLES :
SORENTO II (XM) 2009-2015

OEM NO : 55513-2B200

BUSH FOR WISHBONE — KI003



COMPATIBLE VEHICLES :
CARENS II MPV (FJ) 2002-
CARENS III MPV (UN) 2006-

OEM NO : 54551-1D000

BRAKE CLUTCH TIRE — KI005



COMPATIBLE VEHICLES :
CERES 1985-2000

OEM NO : 25943028

STRUT MOUNTING,ROUND HOLE — KI006



COMPATIBLE VEHICLES :
Rio III 2011-2017
Pegas 2018-
Stonic 2017-

OEM NO : 54611-1J000*, 54611-1Y000*, 54611-1R000*, 54611-

BUSH FOR LINK STABILIZER — KI007



COMPATIBLE VEHICLES :
CARENS I 2000-2007
Mentor I 1993-201
Sephia I 1993-2001
SHUMA I 1994-2005
Spectra I 2000-2004

OEM NO : 0K2M2-28-150-DS, 0K2M2-28150AS, 0K2A1-34-150B,

CLUTCH FORK — KI008



COMPATIBLE VEHICLES :
BESTA -
CERES 1985-2000

OEM NO : 0K11-16520, 0FE57-16520A

BUSH FOR TRACK CONTROL ARM — KI100



COMPATIBLE VEHICLES :
RIO Combi (DC) 2000-2005
RIO Sedan (DC_) 2000-2005

OEM NO : OK30B34300B*, OK30B34350B*, OK30B34300A*

BUSH FOR LINK STABILIZER — KI106



COMPATIBLE VEHICLES :
PREGIO Box (TB) 1997-

OEM NO : OK72A34150A*

OKSAN®
RUBBER

JAGUAR



SHOCK ABSORBER BEARING — FO077



COMPATIBLE VEHICLES :
X-TYPE I (X400) 2001-2009
X-TYPE I Station wagon (X400) 2004-2009

OEM NO : 4986166, 1115177, 1S713K099AD, 1S7W3K099AD,

STABILIZER BAR RUBBER (Ø30 MM) — JA004



COMPATIBLE VEHICLES :
XF SPORTBRAKE (X260) 2017-
XF II (X260) 2017-
XF I (X250) 2008-2015
XF SPORTBRAKE (X250) 2012-2014
XK II Cabrio (X150) 2007-2014

OEM NO : C2C 35589

STABILIZER BAR RUBBER (Ø 12 MM) — JA005



COMPATIBLE VEHICLES :
XF I (X250) 2008-2015
XF II (X260) 2017-

OEM NO : C2Z4717

STABILIZER BAR RUBBER (Ø 13 MM) — JA006



COMPATIBLE VEHICLES :
XE (X760) 2015-2017
XF II (X260) 2017-

OEM NO : C2Z4718

STABILIZER BAR RUBBER (Ø14 MM) — JA007



COMPATIBLE VEHICLES :
XE (X760) 2015-2017
XF I (X250) 2008-2015
XF II (X260) 2017-
XF SPORTBRAKE (X260) 2017-

OEM NO : C2Z4719

STABILIZER BAR RUBBER (Ø17 MM) — JA008



COMPATIBLE VEHICLES :
XK II Cabrio (X150) 2007-2014
S-TYPE II (X200) 1999-2007
XK II Coupe (X150) 2007-2014

OEM NO : C2C 12744, XR 814125, XR 81836, XR 837748, XR 845062

STABILIZER BAR RUBBER (Ø15 MM) — JA009



COMPATIBLE VEHICLES :
XK II Cabrio (X150) 2007-2014
XK 8 Convertible (X100) 2002-2006
S-TYPE II (X200) 1999-2007
F-TYPE Cabrio (X152) 2012-2015
F-TYPE Coupe (X152) 2013-

OEM NO : C2C 20469, XR 816967, XR 817007, XR 839223

STABILIZER BAR RUBBER (Ø16 MM) — JA010



COMPATIBLE VEHICLES :
S-TYPE II (X200) 1999-2007
XJ (X351) 2009-2016

OEM NO : C2C 12745, C2C 20470, C2C 6171

STABILIZER BAR RUBBER (Ø31 MM) — JA011



COMPATIBLE VEHICLES :
XK II Coupe (X150) 2007-2014
S-TYPE II (X200) 1999-2007
XJ (X351) 2009-2016
XK II Cabrio (X150) 2007-2014

OEM NO : XR 814128, XR 81833, XR 819697

OKSAN®
RUBBER

LADA



STEERING BOOT — AL021



COMPATIBLE VEHICLES :
VEGA (2110) 1995-2012
SAMARA Sedan (21099, 2115) 1990-2006
SAMARA Hatchback (2113, 2114) 2003-2013

OEM NO : 60506725, 21083401224, 21103401224

ENGINE MOUNTING, FRONT (45 MM) — FI320



COMPATIBLE VEHICLES :
1200-1600 1970 – 1987

OEM NO : 4305266, 4286570, 1380078, 1470480, 1564470

DRIVE SHAFT MOUNTING — FI322



COMPATIBLE VEHICLES :
1200-1500 1973 – 1985
1200-1600 1970 – 1987

OEM NO : 4181556, 4234725, 5950748, 4188676, 21012202080

ENGINE MOUNTING, COMPLETE WITH SPRING — FI343



COMPATIBLE VEHICLES :
NOVA (2105) 1981 –
1200-1600 1970 – 1987
1200-1500 1973 – 1985

OEM NO : 85008575, 4145981, 4066936, 21011001020

DRIVE SHAFT MOUNTING — FI358



COMPATIBLE VEHICLES :
1200-1600 1970 – 1987
1200-1500 1973 – 1985

OEM NO : 4516801, 138705, 2101300095, 21012202120

FRONT SUSPENSION CONTROL ARM BUSHING — FI480



COMPATIBLE VEHICLES :
1200-1500 1973 – 1985
1200-1600 1970 – 1987

OEM NO : 4150502, 21012904040

FRONT SUSPENSION CONTROL ARM BUSHING — FI481



COMPATIBLE VEHICLES :
1200-1600 1970 – 1987
1200-1500 1973 – 1985

OEM NO : 4134162, 4180915, 21012904180, 210129040401

REAR SUSPENSION SHOCK ABSORBER — FI605



COMPATIBLE VEHICLES :
1200-1500 1973 – 1985
1200-1600 1970 – 1987

OEM NO : 4109523, 21012945450, 4153813

FRONT SUSPENSION CONTROL ARM BUSHING — LA001



COMPATIBLE VEHICLES :
VAZ (2106) -
NİVA -
SAMARA (2102,2107,2101,2106,2105,2104,2103) -

OEM NO : 21010-2904180

FRONT SUSPENSION CONTROL ARM BUSHING — LA002



COMPATIBLE VEHICLES :
VAZ (2106) -

OEM NO : 21010-2904040

BUSH FOR LOWER WISHBONE — LA003



COMPATIBLE VEHICLES :
Niva 1700 -
Niva 1600 -

OEM NO : 21210-2904040

REAR BEAM BUSH — LA004



COMPATIBLE VEHICLES :
2108 -
2109 -
21099 -

OEM NO : 21080-2914054-10

SHOCK ABSORBER BEARING — R013-S



COMPATIBLE VEHICLES :
VESTA (GFL_) 2015-

OEM NO : 8450006730

OKSAN®
RUBBER

LANCIA



LANCIA

FRONT SUSPENSION WISHBONE BUSHING, BIG — AL103

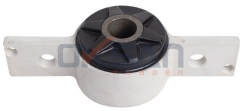

COMPATIBLE VEHICLES :
THEMA SW (834) 1987 – 1994
THEMA (834) 1984 – 1994

OEM NO : 60510361, 60801371, 60808044, 82480037, 82388433

FRONT SUSPENSION WISHBONE BUSHING, — AL104



COMPATIBLE VEHICLES :
THEMA (834) 1984 – 1994
THEMA SW (834) 1987 – 1994

OEM NO : 82427260, 60588842, 82388242, 60510362, 60510362F

BALANCE ARM BUSH — AL111



COMPATIBLE VEHICLES :
THEMA (834) 1984 – 1994
THEMA SW (834) 1987 – 1994

OEM NO : 60801498*, 82404618*

TORSION BUSHING — FI004



COMPATIBLE VEHICLES :
DELTA III (844) 2008-

OEM NO : 50700796, 50702649, 50706312, 50706505, 51795336

SHOCK ABSORBER DUST BELLOW — FI009



COMPATIBLE VEHICLES :
YPSILON (312,846) 2011-

OEM NO : 55700767, 51755686, 9231099, 344435, 344446

ENGINE MOUNTING — FI026



COMPATIBLE VEHICLES :
YPSILON (843) 2003-2011

OEM NO : 51701588, 46844206, 51739095, 51753383, 51757887

ENGINE MOUNTING — FI037



COMPATIBLE VEHICLES :
LYBRA (839AX) 1999 – 2005
LYBRA SW (839BX) 1999 – 2005

OEM NO : 46465201, 46781213, 60814234, 60816689, 7782435

AXLE BOOT — FI040



COMPATIBLE VEHICLES :
YPSILON (843) 2003-2011

OEM NO : 46307675

AXLE BELLOWS, KIT — FI040-K



COMPATIBLE VEHICLES :
YPSILON (843) 2003-2011

OEM NO : 46307675

AXLE BOOT — FI041



COMPATIBLE VEHICLES :
YPSILON (843) 2003-2011

OEM NO : 46307716, 31607529203

AXLE BELLOWS, KIT — FI041-K



COMPATIBLE VEHICLES :
YPSILON (843) 2003-2011

OEM NO : 46307716, 31607529203

SHOCK ABSORBER MOUNTING — FI042



COMPATIBLE VEHICLES :
DELTA III (844) 2008-

OEM NO : 50702841, 50700886

STABILIZER BAR RUBBER (Ø 19) — FI060



COMPATIBLE VEHICLES :
Y (840A) 1995 – 2003

OEM NO : 7780450

STABILIZER BAR RUBBER, 21MM — FI061



COMPATIBLE VEHICLES :
Y (840A) 1995 – 2003

OEM NO : 7750982

STABILIZER BAR RUBBER, 22MM — FI062



COMPATIBLE VEHICLES :
Y (840A) 1995 – 2003
YPSILON (843) 2003-2011

OEM NO : 7750983

CONTROL ARM BUSHING — FI068



COMPATIBLE VEHICLES :
YPSILON (843) 2003-2011

OEM NO : 50703232*, 50703321*

STEERING BOOT — FI093



COMPATIBLE VEHICLES :
Y (840A) 1995 – 2003

OEM NO : 7645160, 9946947, 9946947 SK, 9948344

STEERING BOOT,KIT — FI093-K



COMPATIBLE VEHICLES :
Y (840A) 1995 – 2003

OEM NO : 7645160, 9946947, 9946947 SK, 9948344

AXLE BELLOWS,OLD MODEL — FI097



COMPATIBLE VEHICLES :
DEDRA (835) 1989 – 1999
DEDRA SW (835) 1994 – 1999
DELTA II (836) 1994 – 1999
Y (840A) 1995 – 2003

OEM NO : 46307575, 71771164, 7761570, 3293F1

AXLE BELLOWS,OLD MODEL,KIT — FI097-K



COMPATIBLE VEHICLES :
DEDRA (835) 1989 – 1999
DEDRA SW (835) 1994 – 1999
DELTA II (836) 1994 – 1999
Y (840A) 1995 – 2003

OEM NO : 46307575, 71771164, 7761570, 3293F1

LANCIA

PEDAL RUBBER — FI102



COMPATIBLE VEHICLES :
Y (840_) 1995-2003

OEM NO : 71736224, 4170605, 51778057, 7568442

PEDAL RUBBER — FI105



COMPATIBLE VEHICLES :
Y10 (156) 1985 – 1995

OEM NO : 4144275, 4504.10, SE138126025A

FRONT SUSPENSION CONTROL ARM BUSHING, — FI1061



COMPATIBLE VEHICLES :
YPSILON (843) 2003-2011

OEM NO : 46748800, 46551790*, 46551732*, 50703231*, 46545661*

ENGINE MOUNTING — FI1064



COMPATIBLE VEHICLES :
YPSILON (843) 2003-2011

OEM NO : 46809633, 46844207, 46528865, 48517820

WISHBONE ARM BUSH BIG, INNER — FI1108



COMPATIBLE VEHICLES :
ZETA (220) 1995-2002
ZETA (220) 1995-2002

OEM NO : 1305551080*, 1305552080*

BUSH FOR LINK STABILIZER — FI1049



COMPATIBLE VEHICLES :
ZETA (220) 1995-2002

OEM NO : 1308664080*, 1317425080*, 5087.35*

ENGINE MOUNTING, REAR — FI1059



COMPATIBLE VEHICLES :
YPSILON (843) 2003-2011

OEM NO : 46528871, 46844208

ENGINE MOUNTING — FI1063



COMPATIBLE VEHICLES :
YPSILON (843) 2003-2011

OEM NO : 46809632, 46528853

SHOCK ABSORBER MOUNTING, FRONT — FI1105



COMPATIBLE VEHICLES :
YPSILON (843) 2003-2011

OEM NO : 51831016, 50510134, 50521707, 51780079, 51813225

BUSH FOR WISHBONE, BIG — FI1112



COMPATIBLE VEHICLES :
YPSILON (843) 2003-2011

OEM NO : 46545661S1, 46559890, 46545661*, 46545660*

BIG BUSH FOR WISHBONE, LEFT — FI1121



COMPATIBLE VEHICLES :
PHEDRA (179) 2002-2010
ZETA (220) 1995-2002

OEM NO : 1497408080*, 1497407080*, 3520.R8*, 3521.N9*

BIG BUSH FOR WISHBONE, RIGHT — FI1122



COMPATIBLE VEHICLES :
PHEDRA (179) 2002-2010
ZETA (220) 1995-2002

OEM NO : 1497408080*, 1497407080*, 3520.R8*, 3521.N9*

SMALL BUSH FOR WISHBONE — FI1123



COMPATIBLE VEHICLES :
PHEDRA (179) 2002-2010
ZETA (220) 1995-2002

OEM NO : 1497408080*, 1497407080*, 3520.R8*, 3521.N9*

ENGINE MOUNTING — FI1142



COMPATIBLE VEHICLES :
YPSILON (312,846) 2011-

OEM NO : 51744337 , 46845347

BUSH FOR WISHBONE, SMALL — FI1144



COMPATIBLE VEHICLES :
DELTA III (844) 2008-

OEM NO : 51827738*, 50705465*, 51827737*, 50705544*

BUSH FOR WISHBONE,SMALL — FI1145



COMPATIBLE VEHICLES :
YPSILON (312,846) 2011-

OEM NO : 51928527*, 51928536*, 51905057*, 51905058*

BUSH FOR WISHBONE, BIG — FI1146



COMPATIBLE VEHICLES :
YPSILON (312,846) 2011-

OEM NO : 51928527*, 51928536*

BUSH FOR WISHBONE, BIG — FI1147



COMPATIBLE VEHICLES :
YPSILON (312,846) 2011-

OEM NO : 51898068, 51905057*, 51905058*

STEERING BOX MOUNTING, RIGHT — FI118



COMPATIBLE VEHICLES :
A 112 1978 – 1986

OEM NO : 4179802, SE127162124A

STEERING BOX MOUNTING, LEFT — FI119



COMPATIBLE VEHICLES :
A 112 1978 – 1986

OEM NO : 4169380, SE127162122A

LANCIA

AXLE BOOT, OUTER (NEW MODEL) — FI126



COMPATIBLE VEHICLES :
Y10 (156_) 1985-1995
DELTA II (836) 1994 – 1999
DEDRA SW (835) 1994 – 1999
DEDRA (835) 1989 – 1999

OEM NO : 7635255, 7642776*, 7682886*, SE127141537A

AXLE BOOT, OUTER (NEW MODEL),KIT — FI126-K



COMPATIBLE VEHICLES :
DEDRA (835) 1989 – 1999
DEDRA SW (835) 1994 – 1999
DELTA II (836) 1994 – 1999
Y10 (156_) 1985-1995

OEM NO : 7635255, 7642776*, 7682886*, SE127141537A

BUSH FOR WISHBONE — FI134



COMPATIBLE VEHICLES :
LYBRA (839_) 1999-2005
LYBRA SW (839_) 1999-2005

OEM NO : 46764746, 46764747, 46525407, 46764746

AXLE BOOT, OUTER (NEW MODEL) — FI154



COMPATIBLE VEHICLES :
DEDRA (835) 1989 – 1999
DEDRA SW (835) 1994 – 1999
DELTA II (836) 1994 – 1999
Y (840A) 1995 – 2003

OEM NO : 7761570*, 46307575*, 71771164*, 3293F1*

AXLE BOOT, OUTER (NEW MODEL),KIT — FI154-K



COMPATIBLE VEHICLES :
DEDRA (835) 1989 – 1999
DEDRA SW (835) 1994 – 1999
DELTA II (836) 1994 – 1999
Y (840A) 1995 – 2003

OEM NO : 7761570*, 46307575*, 71771164*, 3293F1*

STRUT MOUNTING, RIGHT — FI166



COMPATIBLE VEHICLES :
DEDRA (835) 1989 – 1999
DEDRA SW (835) 1994 – 1999
DELTA II (836) 1994 – 1999

OEM NO : 46414183, 60809752, 60811372, 7639243, 7683363

STRUT MOUNTING, LEFT — FI167



COMPATIBLE VEHICLES :
DELTA II (836) 1994 – 1999
DEDRA SW (835) 1994 – 1999
DEDRA (835) 1989 – 1999

OEM NO : 7683364, 7639244, 60811373, 60809753, 46414184

AXLE BELLOWS — FI168



COMPATIBLE VEHICLES :
DELTA II (836) 1994 – 1999
MUSA (350_) 2008-2012
LYBRA SW (839_) 1999-2005
LYBRA (839_) 1999-2005
DELTA III (844_) 2008-2014

OEM NO : 71771450, 60816984, 46307733

AXLE BELLOWS, KIT — FI168-K



COMPATIBLE VEHICLES :
DELTA II (836) 1994 – 1999
DELTA III (844_) 2008-2014
LYBRA (839_) 1999-2005
LYBRA SW (839_) 1999-2005
MUSA (350_) 2008-2012

OEM NO : 71771450, 60816984, 46307733

REAR SUSPENSION MOUNTING CAP — FI299



COMPATIBLE VEHICLES :
Y (840A) 1995 – 2003

OEM NO : 46476755

FRONT SUSPENSION STABILIZER BUSHING — FI302



COMPATIBLE VEHICLES :
A 112 1978 – 1986

OEM NO : 4240587, 4207922, SE127156244A

SHOCK ABSORBER DUST BELLOWS — FI359



COMPATIBLE VEHICLES :
DEDRA (835) 1989 – 1999

OEM NO : 7607086

FRONT SUSPENSION STABILIZER BUSHING — FI450



COMPATIBLE VEHICLES :
DEDRA (835) 1989 – 1999
DEDRA SW (835) 1994 – 1999
DELTA II (836) 1994 – 1999
THEMA (834) 1984 – 1994
THEMA SW (834) 1987 – 1994

OEM NO : 7601642, 60806408

AXLE BOOT, WHEEL SIDE — FI451



COMPATIBLE VEHICLES :
Y10 (156) 1985 – 1995
PRISMA (831AB0) 1983 – 1992
DELTA II (836) 1994 – 1999
DELTA I (831AB0) 1979 – 1994
DEDRA SW (835) 1994 – 1999

OEM NO : 7682886, 7642776

AXLE BOOT, WHEEL SIDE,KIT — FI451-K



COMPATIBLE VEHICLES :
Y10 (156) 1985 – 1995
PRISMA (831AB0) 1983 – 1992
DELTA II (836) 1994 – 1999
DELTA I (831AB0) 1979 – 1994
DEDRA SW (835) 1994 – 1999

OEM NO : 7682886, 7642776

AXLE BOOT, GEARBOX SIDE — FI452



COMPATIBLE VEHICLES :
DEDRA (835) 1989 – 1999
DEDRA SW (835) 1994 – 1999
DELTA I (831AB0) 1979 – 1994
DELTA II (836) 1994 – 1999
LYBRA (839AX) 1999 – 2005

OEM NO : 46307071, 46307503, 7625541, 60813074, 46307436

AXLE BOOT, GEARBOX SIDE,KIT — FI452-K



COMPATIBLE VEHICLES :
DEDRA (835) 1989 – 1999
DEDRA SW (835) 1994 – 1999
DELTA I (831AB0) 1979 – 1994
DELTA II (836) 1994 – 1999
LYBRA (839AX) 1999 – 2005

OEM NO : 46307071, 46307503, 7625541, 60813074, 46307436

REAR SUSPENSION CONTROL ARM BUSHING — FI494



COMPATIBLE VEHICLES :
A 112 1978 – 1986

OEM NO : 42513331

FRONT SUSPENSION CONTROL ARM BUSHING — FI884



COMPATIBLE VEHICLES :
Y10 (156) 1985 – 1995
Y (840A) 1995 – 2003

OEM NO : 5927292, 7673581, 7676967

FRONT SUSPENSION CONTROL ARM BUSHING — FI888



COMPATIBLE VEHICLES :
A 112 1978 – 1986

OEM NO : 4292059, SE127156137A

LANCIA

BIG BUSH FOR TRACK CONTROL ARM (INNER) — FI893



COMPATIBLE VEHICLES :
PHEDRA (179) 2002-2010
ZETA (220) 1995-2002

OEM NO : 1497408080*, 1497407080*, 3520.R8*, 3521.N9*

BIG BUSH FOR WISHBONE, LEFT — FI894



COMPATIBLE VEHICLES :
ZETA (220) 1995-2002

OEM NO : 1305551080

BIG BUSH FOR WISHBONE, RIGHT — FI895



COMPATIBLE VEHICLES :
ZETA (220) 1995-2002

OEM NO : 1305552080

SMALL BUSH FOR WISHBONE — FI896



COMPATIBLE VEHICLES :
ZETA (220) 1995-2002

OEM NO : 1312317080

SMALL BUSH FOR TRACK CONTROL ARM — FI896A



COMPATIBLE VEHICLES :
ZETA (220) 1995-2002

OEM NO : 1312317080*, 3520.G9*, 1316735080*

STEERING BOOT, LEFT,SHORT — FI902



COMPATIBLE VEHICLES :
Y10 (156) 1985 – 1995
PRISMA (831AB0) 1983 – 1992
DELTA I (831AB0) 1979 – 1994
A 112 1978 – 1986

OEM NO : 4198250, 4239458, 9939042, 4342641, 4371155

STEERING BOOT, LEFT,SHORT,KIT — FI902-K



COMPATIBLE VEHICLES :
A 112 1978 – 1986
DELTA I (831AB0) 1979 – 1994
PRISMA (831AB0) 1983 – 1992
Y10 (156) 1985 – 1995

OEM NO : 4198250, 4239458, 9939042, 4342641, 4371155

STEERING BOOT, RIGHT,TALL — FI903



COMPATIBLE VEHICLES :
A 112 1978 – 1986
DELTA I (831AB0) 1979 – 1994
PRISMA (831AB0) 1983 – 1992
Y10 (156) 1985 – 1995

OEM NO : 114509822, 4371156, 4289458, 7583243, 82368166

STEERING BOOT, RIGHT,TALL,KIT — FI903-K



COMPATIBLE VEHICLES :
Y10 (156) 1985 – 1995
PRISMA (831AB0) 1983 – 1992
DELTA I (831AB0) 1979 – 1994
A 112 1978 – 1986

OEM NO : 114509822, 4371156, 4289458, 7583243, 82368166

BIG BUSH FOR TRACK CONTROL ARM — FI981



COMPATIBLE VEHICLES :
Y10 (156) 1985 – 1995

OEM NO : 4157013

STEERING BOOT,HYDRAULIC,LONG — FO093



COMPATIBLE VEHICLES :
ZETA (22_) 1995-2002

OEM NO : 4059921, YC15-3K661-AA, YC153K661AA

STEERING BOOT,HYDRAULIC,LONG,KIT — FO093-K



COMPATIBLE VEHICLES :
ZETA (22_) 1995-2002

OEM NO : 4059921, YC15-3K661-AA, YC153K661AA

BRAKE PEDAL PAD — PE046



COMPATIBLE VEHICLES :
ZETA (220) 1995-2002

OEM NO : 2130.13

GEARBOX MOUNTING — PE1028



COMPATIBLE VEHICLES :
PHEDRA (179) 2002-2010

OEM NO : 1827.10, 9604338880

BRAKE PEDAL TIRE — PE131



COMPATIBLE VEHICLES :
Y10 (156_) 1985-1995

OEM NO : 450412, 9120804880

TRANSMISSION MOUNTING BUSH — PE888



COMPATIBLE VEHICLES :
PHEDRA (179) 2002-2010
ZETA (220) 1995-2002

OEM NO : 1809.16, 180916, 9606121080, 1809.21, 1809.29

BUSH FOR ENGINE LINK, REAR — PE905



COMPATIBLE VEHICLES :
PHEDRA (179) 2002-2010

OEM NO : 1809.04, 1809.06, 1806.08, 1806.14, 1806.16

ROLLING BEARING, SUSPENSION STRUT — R015-S



COMPATIBLE VEHICLES :
DELTA II (836) 1994 – 1999
DEDRA SW (835) 1994 – 1999
DEDRA (835) 1989 – 1999

OEM NO : 60806398, 7601502

OKSAN®
RUBBER

LAND ROVER



SMALL BUSH FOR CONTROL ARM — FO986



COMPATIBLE VEHICLES :
FREELANDER II (FA_) 2006-2014

OEM NO : 1458773, 1469024, 1466186, 1507181, 1460693

BIG BUSH FOR CONTROL ARM (L) — FO987



COMPATIBLE VEHICLES :
FREELANDER II (FA_) 2006-2014

OEM NO : 6G9N3A052DG *, 7G9N3A052BA *, 6G9N3A052DH *,

BIG BUSH FOR CONTROL ARM (R) — FO988



COMPATIBLE VEHICLES :
FREELANDER II (FA_) 2006-2014

OEM NO : 6G9N3A052DG *, 7G9N3A052BA *, 6G9N3A052DH *,

STABILIZER BAR RUBBER (Ø20 MM) — LR001



COMPATIBLE VEHICLES :
FREELANDER I (L314) 1998-2006
FREELANDER I Soft Top (L314) 1998-2006

OEM NO : RBX000010, RBX101240

BUSH FOR TRACK CONTROL ARM, REAR — LR004



COMPATIBLE VEHICLES :
FREELANDER II (FA_) 2006-2014

OEM NO : LR001185, LR025421

BUSH FOR TRACK CONTROL ARM, REAR — LR1001



COMPATIBLE VEHICLES :
RANGE ROVER III (L322) 2002-2012

OEM NO : RGX000060

ENGINE MOUNTING,FRONT,LEFT — LR1006



COMPATIBLE VEHICLES :
RANGE ROVER III (L322) 2002-2012

OEM NO : KKB000270

SEAL RING, OIL DRAIN PLUG — M17



COMPATIBLE VEHICLES :
DEFENDER Cabrio (L316) 2.2 Td4 4x4 (L317) 2011-2016
DISCOVERY III (TAA) 2004-2009
RANGE ROVER SPORT (LS) 2009-

OEM NO : 1005593, 1 005 593

STABILIZER BAR RUBBER — RO001



COMPATIBLE VEHICLES :
RANGE ROVER SPORT (LS) 2009-

OEM NO : LR018347, RBX500280, AH3251819AA

BUSH FOR WISHBONE — RO003



COMPATIBLE VEHICLES :
RANGE ROVER SPORT (LS) 2009-

OEM NO : LR023715, RBX500531, LR 025986, LR 055291

LAND ROVER

CONTROL ARM BUSHING — RO006



COMPATIBLE VEHICLES :
RANGE ROVER EVOQUE 2011-

OEM NO : J9C13931*, LR045802*, LR045803*, LR060046*,

STABILIZER BAR RUBBER (Ø 23) — RO007



COMPATIBLE VEHICLES :
110/127 (LDH) 1983-1990
90 (LDV) 1984-1990
DEFENDER Cabrio (L316) 2.2 Td4 4x4 (L317) 2011-2016
DEFENDER Cabrio (L316) 2.4 Td4 4x4

OEM NO : NTC6828

STABILIZER BAR RUBBER (Ø 18) — RO008



COMPATIBLE VEHICLES :
110/127 (LDH) 1983-1990
90 (LDV) 1984-1990
DEFENDER Cabrio (L316) 2.2 Td4 4x4 (L317) 2011-2016
DEFENDER Cabrio (L316) 2.4 Td4 4x4

OEM NO : NTC7394

STABILIZER BAR RUBBER (Ø 19) — RO009



COMPATIBLE VEHICLES :
DEFENDER Cabrio (L316) 2.2 Td4 4x4 (L317) 2011-2016
DEFENDER Cabrio (L316) 2.4 Td4 4x4 (L317) 2007-2016
DEFENDER Cabrio (L316) 2.5 Td4 4x4

OEM NO : NRC5674

RUBBER FOR LINK STABILIZER FRONT-REAR — RO135



COMPATIBLE VEHICLES :
DEFENDER Cabrio (LD) 1990-2000
DEFENDER Pick-up (LD_) 1998-2000
DEFENDER Station Wagon (LD) 1990-2000
DISCOVERY I (LJ,LG) 1989-1998

OEM NO : NTC1888*

ROTULA ARM BUSH — RO136

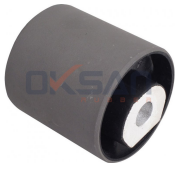

COMPATIBLE VEHICLES :
RANGE ROVER III (LM) 2002-2012

OEM NO : LR018345, RBX000200, RBJ000130*, RBJ000120*

BALANCE ARM BUSH — RO137



COMPATIBLE VEHICLES :
FREELANDER (LN) 1998-2006

OEM NO : RGD000060*, RGD100710*

BALANCE ARM BUSH — RO138



COMPATIBLE VEHICLES :
FREELANDER (LN) 1998-2006

OEM NO : RGD000090*, RGD100700*

BALANCE ARM BUSH — RO139



COMPATIBLE VEHICLES :
FREELANDER (LN) 1998-2006

OEM NO : RGD000110*, RGD100690*, RGD000040*

BUSH FOR TRACK CONTROL ARM — RO140



COMPATIBLE VEHICLES :
RANGE ROVER SPORT (LS) 2009-
RANGE ROVER III (LM) 2002-2012

OEM NO : RBX000070, RBJ500920*, RBJ000062*, RBJ000710*,

BUSH FOR TRACK CONTROL ARM — RO141



COMPATIBLE VEHICLES :
RANGE ROVER VOGUE IV (L405)
2012-

OEM NO : LR037700*, LR037702*

OKSAN®
RUBBER

LEXUS



BRAKE CLUTCH TIRE — TO030



COMPATIBLE VEHICLES :
ES (VCV10_, VZV21_) 1991-1997

OEM NO : 31321-14020, 46531-89910

CONTROL ARM/TRAILING ARM BUSH — TO036



COMPATIBLE VEHICLES :
CT (ZWA10_) 2010-
NX (_Z1_) 2014-2018

OEM NO : 48068-42060, 48068-47050, 48069-42060, 48069-47050,

BUSH FOR LINK STABILIZER — TO123

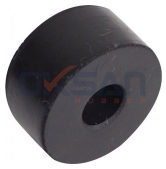

COMPATIBLE VEHICLES :
LX (UZJ100) 2001-2008

OEM NO : 4882060032*, 4882060031*, 4882060032S1*

BUSH FOR LINK STABILIZER — TO124



COMPATIBLE VEHICLES :
LX (UZJ100) 2001-2008

OEM NO : 4882060032*, 4882060031*, 4882060032S1*

OKSAN®
RUBBER

MAZDA



SHOCK ABSORBER MOUNTING (REAR) — BW106



COMPATIBLE VEHICLES :
3 (BK) 2004-2009
3 Sedan (BK) 2004-2009

OEM NO : 33521132088

STEERING BOOT (THERMOPLASTIC) — FI023



COMPATIBLE VEHICLES :
2 (DY) 2003-2007
2 (DE) 2008-

OEM NO : 77364571, 406695, 77363828, 1609347, 93189041

STEERING BOOT,KIT (THERMOPLASTIC) — FI023-K



COMPATIBLE VEHICLES :
2 (DY) 2003-2007
2 (DE) 2008-

OEM NO : 77364571, 406695, 77363828, 1609347, 93189041

ENGINE MOUNTING — FO012



COMPATIBLE VEHICLES :
2 (DY) 2003-2007

OEM NO : 1 141 459, 1 313 587, 1 513 114, 1 526 696, 1 695 146

SHOCK ABSORBER MOUNTING — FO014



COMPATIBLE VEHICLES :
3 (BK) 2004-2009
3 Sedan (BK) 2004-2009

OEM NO : 1230960, 1255747, 1305330, 1305954, 1308718

SHOCK ABSORBER MOUNTING, KIT — FO014-K



COMPATIBLE VEHICLES :
3 Sedan (BK) 2004-2009
3 (BK) 2004-2009

OEM NO : 1223835, 1230960, 1250820, 1255350, 1255747

STABILIZER BAR RUBBER (Ø22 MM) — FO026



COMPATIBLE VEHICLES :
2 (DE) 2008-

OEM NO : 8V51 5484 AB, 1514533, 1514536, 1528314, 8V51 5484

GEARBOX MOUNTING — FO063



COMPATIBLE VEHICLES :
3 Sedan (BK) 2004-2009
3 (BK) 2004-2009

OEM NO : 1224049, 1250824, 1355357, 1370874, 1404996

GEARBOX MOUNTING — FO064



COMPATIBLE VEHICLES :
3 (BK) 2004-2009

OEM NO : 3M516P082AF, 1370874, 1404996, 1224049, 1355357

SHOCK ABSORBER MOUNTING (REAR) — FO080



COMPATIBLE VEHICLES :
3 (BK) 2004-2009
3 Sedan (BK) 2004-2009

OEM NO : 30647413, 30678433, 30714349, BR55-28-910E,

MAZDA

BALANCE ARM,REAR — FO084



COMPATIBLE VEHICLES :
3 (BK) 2004-2009
3 (BL) 2008-2014
3 Sedan (BK) 2004-2009
3 Sedan (BL) 2008-2014
5 (CR19) 2005-2010

OEM NO : 1 061 668*, 1 100 983, 1 105 524*, 1 223 958*, 1 231 455*

SHOCK ABSORBER MOUNTING — FO099



COMPATIBLE VEHICLES :
2 (DY) 2003-2007

OEM NO : 1146153, 1151926, 1203103, 1253168, 1469224

BUSH FOR WISHBONE — FO1000



COMPATIBLE VEHICLES :
6 Station Wagon (GY) 2002-2007
6 Sedan (GG) 2002-2007
6 Hatchback (GG) 2002-2007

OEM NO : GJ6A34460A, GJ6A34460B, BE5Z-3078-B*, BE5Z-3079-A*

SMALL BUSH FOR CONTROL ARM (Ø14MM) — FO1016



COMPATIBLE VEHICLES :
2 (DE) 2008-

OEM NO : 1 751 952*, 1 751 955*, 1 834 054*, 1 834 055*, AY11 3063

BUSH FOR LOWER TRACK CONTROL ARM, — FO555



COMPATIBLE VEHICLES :
121 I (DA) 1987-

OEM NO : KKY01-34-310*

BALANCE ARM BUSH — FO949



COMPATIBLE VEHICLES :
3 (BK) 2004-2009
5 (CR19) 2005-2010

OEM NO : 1061668, 1231455, 1105524, 1253734, 1223958

SMALL BUSH FOR WISHBONE — FO955



COMPATIBLE VEHICLES :
122 III (JASM, JBSM) 1996-2003

OEM NO : 1055191, 1010037, 96FB3063AA, 98FB3063AA, 1E00-34-

BIG BUSH FOR WISHBONE — FO956



COMPATIBLE VEHICLES :
122 III (JASM, JBSM) 1996-2003

OEM NO : 1063372, 1014654, 96FB3A262AD, 98FB3A262AA, 1E01-

BUSH FOR REAR WISHBONE, SMALL — FO981



COMPATIBLE VEHICLES :
3 (BK) 2004-2009
3 Sedan (BK) 2004-2009

OEM NO : 1061666*, 1064128*, 1150353*, 30666105*, 1061664*

BUSH FOR REAR WISHBONE, BIG — FO982



COMPATIBLE VEHICLES :
3 (BK) 2004-2009
3 Sedan (BK) 2004-2009

OEM NO : 1061666*, 1064128*, 1150353*, 30666105*, 1061664*

SMALL BUSH FOR CONTROL ARM — FO984



COMPATIBLE VEHICLES :
2 (DY) 2003-2007

OEM NO : 1215648, 1212807S1, 1212807, 1212808, 1214911

BIG BUSH FOR CONTROL ARM — FO985



COMPATIBLE VEHICLES :
2 (DY) 2003-2007

OEM NO : 1207448, 1146131, 1212807S2, 2S613A262AD

SMALL BUSH FOR CONTROL ARM — FO989



COMPATIBLE VEHICLES :
2 (DE) 2008-

OEM NO : 1521773, 1540725, D65134350C , 1532433, D65134350

BIG BUSH FOR CONTROL ARM — FO990



COMPATIBLE VEHICLES :
2 (DE) 2008-

OEM NO : 1520778 , 1540724*, D65134300C , D65134300 , 1532421

BUSH FOR TRACK ROD — FO992



COMPATIBLE VEHICLES :
5 (CW) 2010-
5 (CR19) 2005-2010
3 Sedan (BK) 2004-2009
3 (BK) 2004-2009

OEM NO : 1448127*, 1502440*, 6M515500BA*, 1752565*, 1061660*

SEAL RING, OIL DRAIN PLUG — M17



COMPATIBLE VEHICLES :
2 (DY) 2003-2007
3 (BK) 2004-2009
3 Sedan (BK) 2004-2009
5 (CR19) 2005-2010
6 (GG) 2002-2007

OEM NO : 1005593, 1 005 593

PEDAL RUBBER — MA004



COMPATIBLE VEHICLES :
323
626

OEM NO : 29856

BUSH FOR LOWER WISHBONE — MA005



COMPATIBLE VEHICLES :
E Panelvan/Van (SR2) 1985-2003

OEM NO : S24A-34-470, S083-34-820, 0S083-34820

AXLE BOOT, INNER — MA006



COMPATIBLE VEHICLES :
929 II Coupe (HB) 1982-1987
626 III Station Wagon (GV) 1993-1997
626 III Coupe (GD) 1987-1991
6 Station Wagon (GY) 2002-2007
6 Sedan (GG) 2002-2007

OEM NO : F00422540C, G01222540A, G03322540

AXLE BOOT, INNER,KIT — MA006-K



COMPATIBLE VEHICLES :
6 Hatchback (GG) 2002-2007
6 Sedan (GG) 2002-2007
6 Station Wagon (GY) 2002-2007
626 III (GD) 1987-1992
626 III Coupe (GD) 1987-1991

OEM NO : F00422540C, G01222540A, G03322540

MAZDA

CLUTCH FORK — MA009



COMPATIBLE VEHICLES :
E2200 -

OEM NO : N317-16-520

BUSH FOR LINK STABILIZER, REAR — MA109



COMPATIBLE VEHICLES :
6 Station Wagon (GY) 2002-2007
6 Hatchback (GG) 2002-2007
6 (GG) 2002-2007

OEM NO : G6J6A28170A*, GJ6A28170A*, GJ6A28170B*

CENTER BUSH FOR LOWER TRACK CONTROL — MA110



COMPATIBLE VEHICLES :
6 (GG) 2002-2007
6 Hatchback (GG) 2002-2007
6 Station Wagon (GY) 2002-2007

OEM NO : GJ6A34300*, GJ6A34300B*, GJ6A34300C*,

REAR BUSH FOR LOWER TRACK CONTROL — MA111



COMPATIBLE VEHICLES :
6 (GG) 2002-2007
6 Hatchback (GG) 2002-2007
6 Station Wagon (GY) 2002-2007

OEM NO : GJ6A34300*, GJ6A34300B*, GJ6A34300C*,

SMALL BUSH FOR WISHBONE — MA118



COMPATIBLE VEHICLES :
3 (BK) 2004-2009
3 Sedan (BK) 2004-2009
5 (CR19) 2005-2010
5 (CW) 2010-

OEM NO : BP4K34300E*, BP4K34350E*, B32H34300*,

BIG BUSH FOR WISHBONE — MA119



COMPATIBLE VEHICLES :
5 (CW) 2010-
5 (CR19) 2005-2010
3 Sedan (BK) 2004-2009
3 (BK) 2004-2009

OEM NO : BP4K34300E*, BP4K34350E*, B32H-34-250E, B32H-34-

BUSH FOR LINK STABILIZER — MA120



COMPATIBLE VEHICLES :
MX-5 (NA) 1990-1998

OEM NO : NA0134170*

BUSH FOR WISHBONE — MA121



COMPATIBLE VEHICLES :
CX-5 (KE,GH) 2011-
6 Station Wagon (GJ, GH) 2012-
6 Sedan (GJ, GH) 2012-

OEM NO : GHP9 28 450, KD35 28 480

BUSH FOR WISHBONE — MA122



COMPATIBLE VEHICLES :
6 Sedan (GJ, GH) 2012-
6 Station Wagon (GJ, GH) 2012-
CX-5 (KE,GH) 2011-

OEM NO : GHP9 28 480, KD35 28 450

SHOCK ABSORBER BEARING — R002-S



COMPATIBLE VEHICLES :
3 (BK) 2004-2009
3 Sedan (BK) 2004-2009

OEM NO : 1223835, 1230960, 1250820, 1255350, 1255747

OKSAN®
RUBBER

MERCEDES-BENZ



MERCEDES-BENZ

BUSH FOR LOWER WISHBONE — AU100



COMPATIBLE VEHICLES :
Sedan (W124) 1984-1993

OEM NO : 857407181, 8A0407181

CAP, FUEL OVERFLOW — M16



COMPATIBLE VEHICLES :
W115 1968-1977
C SERIES (W202) 1993-2000
COUPE (C123) 1977-1985
E SERIES (W124) 1993-1995
E SERIES Combi (S210) 1996-

OEM NO : A0009871145, 0009871145, 068130229A, 68130229,

STABILIZER MOUNTING,FRONT, 18 MM — ME001



COMPATIBLE VEHICLES :
SL (R129) 1993-2001
E-SERISI T-Model (S210) 1999-2003
CLK Cabriolet (A208) 1998-2002
CLK (C208) 1997-2002
190 (W201) 1986-1993

OEM NO : 1243232385, 1243234985

STABILIZER MOUNTING,FRONT — ME002



COMPATIBLE VEHICLES :
SPRINTER 3,5-t Panelvan/Van (906) 2006-
V SERIES (638/2) 1996-2003
VIANO (W639) 2003-2010
VITO Bus (639) 2003-

OEM NO : 6383230285

STABILIZER MOUNTING,REAR (Ø22 MM) — ME003



COMPATIBLE VEHICLES :
SPRINTER 2-t Autobus (901,902) 1995-2000
SPRINTER 2-t Furgonato (901,902) 1995-2006
SPRINTER 2-t Pianale piatto/Telaio

OEM NO : 9013260081, 2D0511413A, 05104073AA

STABILIZER BAR RUBBER (Ø25 MM) — ME004



COMPATIBLE VEHICLES :
SPRINTER 4-t Pianale piatto/Telaio (904) 1996-2006
SPRINTER 4-t Furgonato (904) 1996-2006
SPRINTER 4-t Autobus (904) 2000-

OEM NO : 9043230085, 2D0411041B

STABILIZER MOUNTING,REAR, 27MM — ME005



COMPATIBLE VEHICLES :
SPRINTER 4-t Pianale piatto/Telaio (904) 1996-2006
SPRINTER 4-t Furgonato (904) 1996-2006
SPRINTER 4-t Autobus (904) 2000-

OEM NO : 9043260881, 2D0511413B, 9063262481, 5118800AA

STABILIZER MOUNTING,FRONT, 20MM (OLD — ME006/E



COMPATIBLE VEHICLES :
SPRINTER 3,5-t Panelvan/Van (906) 2006-

OEM NO : 9063231485

STABILIZER MOUNTING,FRONT, 20MM (NEW — ME006/Y



COMPATIBLE VEHICLES :
SPRINTER 3,5-t Panelvan/Van (906) 2006-

OEM NO : 9063233685

RUBBER MOUNTING CONTROL ARM,FRONT, — ME010



COMPATIBLE VEHICLES :
CLK (C209) 2002-2009
C SERIES (W203) 2000-2007

OEM NO : 2033330314, 2033330914

RUBBER MOUNTING CONTROL ARM,FRONT, — ME011



COMPATIBLE VEHICLES :
CLS (C219) 2004-2012
E SERIES (W211) 2002-2011

OEM NO : 2113331014, 2113332514, 2113332814

BUSH FOR WISHBONE — ME013



COMPATIBLE VEHICLES :
190 (W201) 1986-1993

OEM NO : 1243524365, 2013528865

STABILIZER BAR RUBBER — ME014



COMPATIBLE VEHICLES :
E-SERISI (W210) 1995-2002

OEM NO : A210 323 14 85, A210 323 15 85, 210 323 14 85, 210 323

STABILIZER BAR RUBBER — ME015



COMPATIBLE VEHICLES :
C SERIES (W203) 2000-2007

OEM NO : 2033230685, 2033232085, 2033230885

STABILIZER MOUNTING, REAR, 33MM — ME016



COMPATIBLE VEHICLES :
SPRINTER 4-t Panelvan/Van (B904) 1996-2006
SPRINTER 4-t Platform şasi (B904) 1996-2006

OEM NO : 05118801AA, 5118801AA, 904 326 10 81, A904 326 10 81,

RUBBER MOUNTING CONTROL ARM,FRONT, — ME017



COMPATIBLE VEHICLES :
GLK (X204) 2008-2015
E-CLASS CONVERTIBLE (A207) 2010-
C-CLASS TMODEL (S204) 2007-2014
C-CLASS COUPE (C204) 2011-2015
SLK (R171) 2004-2011

OEM NO : 2033330214, 2033331014, 211 333 29 14, 204 333 10 14

STABILIZER BAR RUBBER, FRONT (Ø21 MM) — ME020



COMPATIBLE VEHICLES :
CLK Cabrio (A209) 2003-2010
C-SERIES T-Model (S203) 2001-2007
C-SERIES Coupe (CL203) 2001-2004
C SERIES (W203) 2000-2007
CLC-SERISI (CL203) 2008-2011

OEM NO : 2033230585, 2033232185

STABILIZER MOUNTING,FRONT (Ø21,5 MM) — ME021



COMPATIBLE VEHICLES :
SPRINTER 4-t Pianale piatto/Telaio (904) 1996-2006
SPRINTER 4-t Furgonato (904) 1996-2006
SPRINTER 4-t Autobus (904) 2000-

OEM NO : 9013230185

STABILIZER MOUNTING, FRONT, 32MM — ME023



COMPATIBLE VEHICLES :
T1 Autobus (601) 1977-1996
T1 Autobus (602) 1989-1996
T1 Furgonato (601) 1982-1996
T1 Pianale piatto/Telaio (601) 1977-1996

OEM NO : 6023260282

STABILIZER MOUNTING,FRONT, 30MM — ME025

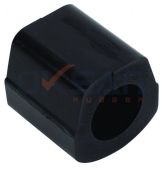

COMPATIBLE VEHICLES :
T1 Autobus (601) 1977-1996
T1 Autobus (602) 1989-1996
T1 Furgonato (601) 1982-1996
T1 Pianale piatto/Telaio (601) 1977-1996

OEM NO : 6023260882

MERCEDES-BENZ

STABILIZER MOUNTING,FRONT, OLD MODEL — ME026



COMPATIBLE VEHICLES :
T1 Autobus (601) 1977-1996
T1 Autobus (602) 1989-1996
T1 Furgonato (601) 1982-1996
T1 Pianale piatto/Telaio (601) 1977-1996

OEM NO : 6023260482

STABILIZER MOUNTING,REAR, 13MM — ME027

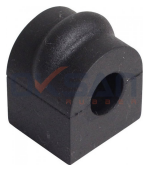

COMPATIBLE VEHICLES :
190 (W201) 1986-1993
COUPE (C123) 1977-1985
E SERIES (W124) 1993-1995

OEM NO : 2013261081

STABILIZER MOUNTING,FRONT, 23MM — ME028



COMPATIBLE VEHICLES :
190 (W201) 1986-1993
E SERIES (W124) 1993-1995

OEM NO : 2013234885

STABILIZER MOUNTING,FRONT, 24MM — ME029



COMPATIBLE VEHICLES :
190 (W201) 1986-1993
COUPE (C123) 1977-1985
E SERIES (W124) 1993-1995

OEM NO : 1243231785

STABILIZER BUSHING,FRONT — ME030



COMPATIBLE VEHICLES :
100D 1992-
150D 1994-

OEM NO : 6313230044

STABILIZER BUSHING,FRONT — ME031



COMPATIBLE VEHICLES :
T1 Autobus (601) 1977-1996
T1 Autobus (602) 1989-1996
T1 Furgonato (601) 1982-1996
T1 Pianale piatto/Telaio (601) 1977-1996

OEM NO : 6023210250

STABILIZER BUSHING 12X32X36 — ME032



COMPATIBLE VEHICLES :
SPRINTER 3,5-t Panelvan/Van (906) 2006-

OEM NO : 6673200073, 9793200173, 2E0 511 031, A979 320 01 73,

STABILIZER BUSHING,FRONT — ME033



COMPATIBLE VEHICLES :
G SERIES (W461) 1989-
S SERIES (W116) 1972-1980

OEM NO : 3093200073

STABILIZER BAR RUBBER — ME034



COMPATIBLE VEHICLES :
VIANO (W639) 2003-2010
VITO / MIXTO Panelvan/Van (W639) 2003-2012
VITO Minibüs/Otobüs (W639) 2003-

OEM NO : 6393231985, 6393230585, 6393231285

STABILIZER BAR RUBBER — ME035



COMPATIBLE VEHICLES :
M SERIES (W163) 1998-2005

OEM NO : 1633200144, 1633200044, 0501316011

BRACKET, TORSION BAR TO FRAME, FRONT, — ME036



COMPATIBLE VEHICLES :
207 1993-
210 1993-
307 1993-
308 1993-
407 1993-

OEM NO : 6013260326

BUSH FOR WISHBONE — ME037



COMPATIBLE VEHICLES :
CLS (C219) 2004-2012
E SERIES (W211) 2002-2011
SL (230) 1999-2012

OEM NO : 211 333 10 14, 211 333 25 14, 211 333 28 14

BRACKET, TORSION BAR, FRONT — ME038



COMPATIBLE VEHICLES :
207 1993-
210 1993-
307 1993-
308 1993-
407 1993-

OEM NO : 6023260140

BRACKET, TORSION BAR TO FRAME, LEFT — ME039



COMPATIBLE VEHICLES :
COUPE (C124) 1987-1993
E SERIES Sedan (W124) 1985-1993
E SERIES (W124) 1993-1995

OEM NO : 1243230426

BRACKET, TORSION BAR TO FRAME, RIGHT — ME040



COMPATIBLE VEHICLES :
COUPE (C124) 1987-1993
E SERIES Sedan (W124) 1985-1993
E SERIES (W124) 1993-1995

OEM NO : 1243230526

BRACKET, TORSION BAR TO FRAME, LEFT — ME041



COMPATIBLE VEHICLES :
190 (W201) 1986-1993

OEM NO : 2013235540

BRACKET, TORSION BAR TO FRAME, RIGHT — ME042



COMPATIBLE VEHICLES :
190 (W201) 1986-1993

OEM NO : 2013235640

ENGINE MOUNTING,FRONT, BOTH SIDE, OLD — ME043



COMPATIBLE VEHICLES :
T1 Pianale piatto/Telaio (601) 1977-1996
T1 Furgonato (601) 1982-1996
T1 Autobus (602) 1989-1996
T1 Autobus (601) 1977-1996

OEM NO : 6012420013

PROPELLER SHAFT CENTER SUPPORT — ME044



COMPATIBLE VEHICLES :
SPRINTER 2-t Autobus (901,902) 1995-2000
SPRINTER 2-t Furgonato (901,902) 1995-2006
SPRINTER 2-t Pianale piatto/Telaio

OEM NO : 9014110412

ENGINE MOUNTING,FRONT, BOTH SIDE — ME047



COMPATIBLE VEHICLES :
T1 Autobus (601) 1977-1996
T1 Autobus (602) 1989-1996
T1 Furgonato (601) 1982-1996
T1 Pianale piatto/Telaio (601) 1977-1996

OEM NO : 6012400917

MERCEDES-BENZ

ENGINE MOUNTING,FRONT, BOTH SIDE — ME051



COMPATIBLE VEHICLES :
SPRINTER 2-t Autobus (901,902) 1995-2000
SPRINTER 2-t Furgonato (901,902) 1995-2006
SPRINTER 2-t Pianale piatto/Telaio

OEM NO : 9012412413

ENGINE MOUNTING,FRONT, BOTH SIDE — ME052



COMPATIBLE VEHICLES :
SPRINTER 2-t Autobus (901,902) 1995-2000
SPRINTER 2-t Furgonato (901,902) 1995-2006
SPRINTER 2-t Pianale piatto/Telaio

OEM NO : 9012412513

SHAFT VIBRATION ABSORBER, BALANCED — ME053



COMPATIBLE VEHICLES :
190 (W201) 1986-1993
C SERIES (W202) 1993-2000

OEM NO : 2024111447

SHAFT VIBRATION ABSORBER, BALANCED — ME054



COMPATIBLE VEHICLES :
E SERIES (W124) 1993-1995
190 (W201) 1986-1993

OEM NO : 2024111747, 2014113047

SHAFT VIBRATION ABSORBER, BALANCED — ME055



COMPATIBLE VEHICLES :
SPRINTER 2-t Autobus (901,902) 1995-2000
SPRINTER 2-t Furgonato (901,902) 1995-2006
SPRINTER 2-t Pianale piatto/Telaio

OEM NO : 6114110247

PROPELLER SHAFT CENTER SUPPORT — ME056



COMPATIBLE VEHICLES :
E SERIES (W124) 1993-1995

OEM NO : 1244100681

PROPELLER SHAFT CENTER SUPPORT — ME057



COMPATIBLE VEHICLES :
190 (W201) 1986-1993

OEM NO : 2014100581

PROPELLER SHAFT CENTER SUPPORT — ME058



COMPATIBLE VEHICLES :
T1 Pianale piatto/Telaio (601) 1977-1996
T1 Furgonato (601) 1982-1996
T1 Autobus (602) 1989-1996
T1 Autobus (601) 1977-1996

OEM NO : 6014101710, 601 410 21 10, 601 410 50 10

SHAFT VIBRATION ABSORBER, BALANCED — ME059



COMPATIBLE VEHICLES :
C SERIES (W202) 1993-2000
190 (W201) 1986-1993

OEM NO : 2024111347

RUBBER MOUNTING FOR REAR SPRING, NEW — ME061



COMPATIBLE VEHICLES :
T1 Pianale piatto/Telaio (601) 1977-1996
T1 Furgonato (601) 1982-1996
T1 Autobus (602) 1989-1996
T1 Autobus (601) 1977-1996

OEM NO : 6023240050

RUBBER BUSH FOR REAR SPRING, OLD MODEL — ME062



COMPATIBLE VEHICLES :
T1 Pianale piatto/Telaio (601) 1977-1996
T1 Furgonato (601) 1982-1996
T1 Autobus (602) 1989-1996
T1 Autobus (601) 1977-1996

OEM NO : 0003210350, 0003210050, 0003210150, A0003210050,

RUBBER MOUNTING FOR REAR SPRING, THICK — ME065



COMPATIBLE VEHICLES :
SPRINTER 4-t Pianale piatto/Telaio (904) 1996-2006
SPRINTER 4-t Furgonato (904) 1996-2006
SPRINTER 4-t Autobus (904) 2000-

OEM NO : 9013240250

BUSHING FOR SPRING,REAR — ME066



COMPATIBLE VEHICLES :
T2 1986-1994

OEM NO : 3193240750

GEARBOX MOUNTING — ME068



COMPATIBLE VEHICLES :
100D 1992-
150D 1994-

OEM NO : 6312420113

GEARBOX MOUNTING, NEW MODEL — ME069



COMPATIBLE VEHICLES :
T1 Pianale piatto/Telaio (601) 1977-1996
T1 Furgonato (601) 1982-1996
T1 Autobus (602) 1989-1996
T1 Autobus (601) 1977-1996

OEM NO : 6012400718

GEARBOX MOUNTING — ME070



COMPATIBLE VEHICLES :
SPRINTER 4-t Pianale piatto/Telaio (904) 1996-2006
SPRINTER 4-t Furgonato (904) 1996-2006
SPRINTER 4-t Autobus (904) 2000-

OEM NO : 9012421413, 9012421513, 2D0399201

RUBBER MOUNTING CONTROL ARM, REAR — ME071



COMPATIBLE VEHICLES :
W115 1968-1977
W123 1976-1981
S SERIES (W116) 1972-1980
S SERIES (W126) 1979-1991

OEM NO : 1263520165

RUBBER MOUNTING CONTROL ARM,FRONT, — ME072



COMPATIBLE VEHICLES :
W123 1976-1981
CLS (C219) 2004-2012
E SERIES (W211) 2002-2011
S SERIES (W126) 1979-1991

OEM NO : 2113331114

STRUT MOUNTING, FRONT — ME077



COMPATIBLE VEHICLES :
E SERIES (W124) 1993-1995

OEM NO : 1243201444

RUBBER MOUNTING FOR SHOCK ABSORBER, — ME078



COMPATIBLE VEHICLES :
T2 1986-1994
AXOR 2004-
ACTROS 1996-

OEM NO : 0003234385

MERCEDES-BENZ

RUBBER MOUNTING FOR SHOCK ABSORBER, ME079



COMPATIBLE VEHICLES :
SPRINTER 4-t Pianale piatto/Telaio (904) 1996-2006
SPRINTER 4-t Furgonato (904) 1996-2006
SPRINTER 4-t Autobus (904) 2000-

OEM NO : 0003237885

SHOCK ABSORBER BUSHING,REAR ME080



COMPATIBLE VEHICLES :
E SERIES (W124) 1993-1995
190 (W201) 1986-1993

OEM NO : 2013261858, 2013261900*, A2013261900*, 1243200031*,

SHOCK ABSORBER BUSHING,REAR, UPPER ME081

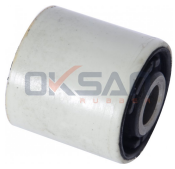

COMPATIBLE VEHICLES :
VIANO (W639) 2003-2010

OEM NO : 0003201544

FREEZE PLUG, 25MM ME085



COMPATIBLE VEHICLES :
VITO Bus (638) 1996-2003
VITO Box (638) 1997-2003
V-CLASS (638/2) 1996-2003
T2 1986-1994
T1 Pianale piatto/Telaio (601) 1977-

OEM NO : 4039970620, 000443025003, 0607767, 5607733,

FREEZE PLUG, 34MM ME086



COMPATIBLE VEHICLES :
VITO Bus (639) 2003-
VITO Box (638) 1997-2003
VARIO 1996-
T2 1986-1994
T1 Pianale piatto/Telaio (601) 1977-

OEM NO : 4039970420, 000443034002, 11056093, 05073860AA,

STABILIZER MOUNTING, REAR, 30MM ME088



COMPATIBLE VEHICLES :
SPRINTER 3-t Pianale piatto/Telaio (903) 1996-2006
SPRINTER 4-t Autobus (904) 2000-2006
SPRINTER 4-t Furgonato (904) 1996-

OEM NO : 9043260981

SHOCK ABSORBER BUSHING, REAR ME089



COMPATIBLE VEHICLES :
E SERIES (W210) 1998-2002

OEM NO : 2103261900*, A2103261900*, 2103200231*,

SPRING SEAT FOR PLASTIC LEAF SPRING ME090



COMPATIBLE VEHICLES :
SPRINTER 3,5-t Panelvan/Van (906) 2006-

OEM NO : 9063220019

STRUT MOUNTING, FOR LEAF SPRING FRONT ME091



COMPATIBLE VEHICLES :
SPRINTER 3,5-t Panelvan/Van (906) 2006-

OEM NO : 9063220619

STRUT MOUNTING, FRONT UPPER ME092



COMPATIBLE VEHICLES :
VITO Bus (639) 2003-
VIANO (W639) 2003-2010

OEM NO : 6393230520, A6393230520, 6393230120, A6393230120,

STABILIZER MOUNTING, FRONT, 23MM — ME093



COMPATIBLE VEHICLES :
SPRINTER 3,5-t Panelvan/Van (906) 2006-

OEM NO : 9063231685

STRUT MOUNTING,FRONT — ME094



COMPATIBLE VEHICLES :
SPRINTER 3,5-t Panelvan/Van (906) 2006-

OEM NO : 9063230520, 2E0407181C

TRANSMISSION MOUNTING — ME095



COMPATIBLE VEHICLES :
SPRINTER 3,5-t Panelvan/Van (906) 2006-

OEM NO : 6392420013, 2E0199379

PROPELLER SHAFT CENTER SUPPORT — ME096



COMPATIBLE VEHICLES :
190 (W201) 1986-1993

OEM NO : 2014100715

ENGINE MOUNTING — ME097



COMPATIBLE VEHICLES :
C SERIES (W202) 1993-2000
SLK (R170) 1996-2004

OEM NO : 2022401617, 2022401017, 2022400117, A2022400117,

BRACKET, STABILIZER MOUNTING — ME099



COMPATIBLE VEHICLES :
VITO / MIXTO Panelvan/Van (W639) 2003-2012
SPRINTER 3-t Panelvan/Van (B906) 2006-2016
SPRINTER 3-t Platform şasi (B906)

OEM NO : 9063261940, 000 995 34 02, 2E0511235F

BUSH FOR REAR CONTROL ARM — ME100



COMPATIBLE VEHICLES :
Sedan (W124) 1984-1993
SL (R129) 1993-2001
S SERIES Coupe (C140) 1992-1999
S SERIES (W140) 1991-1998
E SERIES Combi (S124) 1993-1996

OEM NO : 2013523665

STABILIZER BAR RUBBER, 13MM — ME1000



COMPATIBLE VEHICLES :
C SERIES (W203) 2000-2007

OEM NO : 2033260381

STABILIZER BAR RUBBER, 14MM — ME1001



COMPATIBLE VEHICLES :
C SERIES (W203) 2000-2007
C SERIES Tre Model (S203) 2001-2007
CLK (C209) 2002-2009
CLK Cabriolet (A209) 2003-2010

OEM NO : 2033260281

STABILIZER BAR RUBBER, 15MM — ME1002



COMPATIBLE VEHICLES :
C SERIES (W203) 2000-2007

OEM NO : 2033260181

MERCEDES-BENZ

STABILIZER BAR RUBBER, 17MM — ME1003



COMPATIBLE VEHICLES :
S SERIES (W140) 1991-1998
S SERIES Coupe (C140) 1992-1999

OEM NO : 1403261781

STABILIZER BAR RUBBER, 20MM — ME1004



COMPATIBLE VEHICLES :
A SERIES (W168) 1998-2004

OEM NO : 1683230385

STABILIZER BAR RUBBER,23MM — ME1005



COMPATIBLE VEHICLES :
VANEO (414) 2002-2005
190 (W201) 1986-1993

OEM NO : 2013235085, 1243231985

CONTROL ARM BUSHING — ME1006



COMPATIBLE VEHICLES :
A SERIES (W168) 1998-2004

OEM NO : 1683330614, 1683330214, 1683330014, A1683330014,

BUSH FOR WISHBONE — ME1007



COMPATIBLE VEHICLES :
C SERIES (W204) 2007-2014

OEM NO : 2043331114, 2213331914

CONTROL ARM BUSHING — ME1009

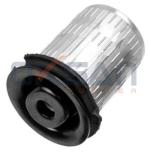

COMPATIBLE VEHICLES :
E SERIES (W210) 1998-2002

OEM NO : 2103336814, A2103336814, 2103336014, A2103336014

BUSH FOR LINK STABILIZER, REAR — ME101



COMPATIBLE VEHICLES :
VITO Bus (638) 1996-2003
VITO Box (638) 1997-2003
V SERIES (638/2) 1996-2003

OEM NO : 6383260016*, 6383260116*

CONTROL ARM BUSHING, KIT — ME1010



COMPATIBLE VEHICLES :
C SERIES (W202) 1993-2000

OEM NO : 2023300075

CONTROL ARM BUSHING — ME1011



COMPATIBLE VEHICLES :
SLK (R171) 2004-2011
SLK (R170) 1996-2004
SL (R129) 1993-2001
E SERIES (W210) 1998-2002
E SERIES (W124) 1993-1995

OEM NO : 1243527065, 1243528465, 2023520065, 2023520165,

AXLE BUSHING — ME1012



COMPATIBLE VEHICLES :
E SERIES (W124) 1993-1995

OEM NO : 1243524165, 1243527765, A1243524165, A1243527765

CONTROL ARM BUSHING — ME1013



COMPATIBLE VEHICLES :
190 (W201) 1986-1993
C COUPE (CL203) 2001-2008
C SERIES (W202) 1993-2000
C SERIES (W203) 2000-2007
C SERIES (W204) 2007-2014

OEM NO : 2013520027, A2013520027, 2043520027, A2043520027,

PROPELLER SHAFT CENTER SUPPORT — ME1014



COMPATIBLE VEHICLES :
SPRINTER 3,5-t Panelvan/Van (906) 2006-
SPRINTER 4,6-t Box (906) 2006-
SPRINTER 5-t Box (906) 2006-

OEM NO : 9064100381, A9064100381, 9064100581, 9064100781,

EXHAUST RUBBER — ME1018



COMPATIBLE VEHICLES :
S SERIES (W116) 1972-1980
190 (W201) 1986-1993
S SERIES (W126) 1979-1991

OEM NO : 1074920082, A1074920082, 1104920082, A1104920082

EXHAUST RUBBER — ME1019



COMPATIBLE VEHICLES :
190 (W201) 1986-1993
E SERIES (W124) 1993-1995

OEM NO : 2014920116

BIG BUSH FOR LINK STABILIZER, REAR — ME102



COMPATIBLE VEHICLES :
Tre Volumi (W124) 1985-1993
SLK (R170) 1996-2004
SL (R129) 1993-2001
E SERIES Station Wagon (S210) 1996-1999

OEM NO : 1243200289*

STEERING BOOT (THERMOPLASTIC) — ME1021



COMPATIBLE VEHICLES :
VITO Panelvan/Van (W638) 108 CDI 2.2 (638.094) 1997-2003
VITO Minibüs/Otobüs (W638) 108 CDI 2.2 (638.194) 1996-2003
V-SERISI (638/2) V 200 (638.214,

OEM NO : A9014605500, 9014605500

STEERING BOOT,KIT (THERMOPLASTIC) — ME1021-K



COMPATIBLE VEHICLES :
VITO Panelvan/Van (W638) 108 CDI 2.2 (638.094) 1997-2003
VITO Minibüs/Otobüs (W638) 108 CDI 2.2 (638.194) 1996-2003
V-SERISI (638/2) V 200 (638.214,

OEM NO : A9014605500, 9014605500

BUSH FOR WISHBONE — ME1023



COMPATIBLE VEHICLES :
E-SERISI Cabrio (A207) 2010-
C SERIES (W204) 2007-2014
C SERIES T-MODEL (S204) 2007-2014
E SERIES Coupe (C207) 2009-

OEM NO : 2043330414, 2043306711, 2043306811, A2043330414,

SMALL BUSH FOR LINK STABILIZER, REAR — ME103



COMPATIBLE VEHICLES :
Tre Volumi (W124) 1985-1993
SLK (R170) 1996-2004
SL (R129) 1993-2001
E SERIES Station Wagon (S210) 1996-1999

OEM NO : 1243200489*

BUSH FOR LINK STABILIZER, REAR — ME104



COMPATIBLE VEHICLES :
S SERIES Coupe (C140) 1992-1999
S SERIES (W220) 1999-2002
S SERIES (W140) 1991-1998

OEM NO : 1403200889*, 1403203589*

MERCEDES-BENZ

BUSH FOR TRACK CONTROL ARM, REAR (Ø12) — ME105



COMPATIBLE VEHICLES :
190 (W201) 1986-1993
C SERIES (W202) 1993-2000
COMBI Station Wagon (S124) 1986-1993
CLK (C208) 1997-2002

OEM NO : 1243523465, 1243500575, 1243529065

BUSH FOR TRACK CONTROL ARM, REAR (Ø13) — ME106



COMPATIBLE VEHICLES :
Tre Volumi (W124) 1985-1993
SLK (R170) 1996-2004
SL (R129) 1993-2001
E SERIES Station Wagon (S210) 1996-1999

OEM NO : 1243523665

BUSH FOR TRACK CONTROL ARM, REAR — ME106A



COMPATIBLE VEHICLES :
Tre Volumi (W124) 1985-1993
SLK (R170) 1996-2004
SL (R129) 1993-2001
E SERIES Station Wagon (S210) 1996-1999

OEM NO : 1243523565, 1243500575

BUSH FOR UPPER WISHBONE — ME107



COMPATIBLE VEHICLES :
SLK (R170) 1996-2004
E SERIES Station Wagon (S210) 1996-1999
E SERIES (W210) 1998-2002
CLK Cabriolet (A208) 1998-2002

OEM NO : 2023336214, 2023337714, 2103308707S1, 2103308807S1

BUSH FOR LINK STABILIZER, FRONT — ME108



COMPATIBLE VEHICLES :
S SERIES (W220) 1999-2002

OEM NO : 2203201689*, 2203201589*

BUSH FOR LINK STABILIZER, FRONT — ME109



COMPATIBLE VEHICLES :
E SERIES T - Model (S211) 2003-2009
E SERIES (W211) 2002-2011
CLS (C219) 2004-2012

OEM NO : 2113201089*, 2113200989*, 2113203889*

BUSH FOR LINK STABILIZER, REAR — ME110



COMPATIBLE VEHICLES :
Tre Volumi (W124) 1985-1993
Sedan (W124) 1984-1993
E SERIES Station Wagon (S210) 1996-1999
E SERIES Station Wagon (S124) 1993-

OEM NO : 1243200489*

STABILIZER BAR RUBBER (Ø19 MM) — ME113



COMPATIBLE VEHICLES :
M SERIES (W163) 1998-2005

OEM NO : 1633200011

STABILIZER BAR RUBBER — ME114



COMPATIBLE VEHICLES :
VIANO (W639) 2003-2010
VITO Bus (639) 2003-
VITO / MIXTO Box (W639) 2003-

OEM NO : 6393261081, 6393260781, A6393261081, A6393260781

STABILIZER BAR RUBBER (Ø 21) — ME116



COMPATIBLE VEHICLES :
SPRINTER 3,5-t Panelvan/Van (906) 2006-

OEM NO : 906 326 23 81, 2E0 511 413 P

ENGINE MOUNTING — ME117



COMPATIBLE VEHICLES :
190 (W201) 1986-1993
E SERIES (W124) 1993-1995

OEM NO : 1242401917, 2012401917, 2012402017, 2012402917,

BUSH FOR WISHBONE — ME121



COMPATIBLE VEHICLES :
M SERIES (W164) 2005-2011
R SERIES (W251,V251) 2005-2014

OEM NO : 1663330000, 1663310214, 1663330714, 2513330114,

ENGINE MOUNTING — ME122



COMPATIBLE VEHICLES :
C SERIES (W204) 2007-2014
CLS (C218) 2011-
E SERIES (W212) 2009-2016

OEM NO : 2042400917

BUSH FOR WISHBONE, KIT — ME127-K



COMPATIBLE VEHICLES :
A SERIES (W169) 2004-2012
B SERIES (W245) 2005-2011

OEM NO : 1693330114, 1693330014, 1693300607*

BUSH FOR TRACK CONTROL ARM, REAR — ME129



COMPATIBLE VEHICLES :
190 (W201) 1986-1993
C SERIES (W202) 1993-2000
C SERIES (W203) 2000-2007
C SERIES Station Wagon (S202) 1996-2001

OEM NO : 2103520965, 1243528665

SMALL BUSH FOR WISHBONE (SET) — ME130



COMPATIBLE VEHICLES :
B SERIES (W245) 2005-2011
A SERIES (W169) 2004-2012
A SERIES (W168) 1998-2004

OEM NO : 1693300607*, 1693300507*, 1693330114

CONTROL ARM BUSHING,SMALL — ME130V



COMPATIBLE VEHICLES :
B SERIES (W245) 2005-2011
A SERIES (W169) 2004-2012
A SERIES (W168) 1998-2004

OEM NO : 1693300607*, 1693300507*, 1693330114

BIG BUSH FOR WISHBONE — ME131



COMPATIBLE VEHICLES :
A SERIES (W168) 1998-2004
A SERIES (W169) 2004-2012
B SERIES (W245) 2005-2011

OEM NO : 1693300607*, 1693300507*, 1693330014, A1693330014,

BUSH FOR TRACK CONTROL ARM — ME132



COMPATIBLE VEHICLES :
S SERIES (W140) 1991-1998
S SERIES Coupe (C140) 1992-1999

OEM NO : 1403501453*, 1403501853*, 1403503053*, 1403503453*

STABILIZER BUSH, REAR — ME133



COMPATIBLE VEHICLES :
T1 Pianale piatto/Telaio (601) 1977-1996
T1 Furgonato (601) 1982-1996
T1 Autobus (602) 1989-1996
T1 Autobus (601) 1977-1996

OEM NO : 6013210250, 6013210350, 6013210450, 9013230285,

MERCEDES-BENZ

BUSH FOR TRACK CONTROL ARM, REAR KIT — ME134-K



COMPATIBLE VEHICLES :
C SERIES (W202) 1993-2000
COMBI Station Wagon (S124) 1986-1993
CLK (C208) 1997-2002
CLK (C209) 2002-2009

OEM NO : 1243523465, 1243500575, 1243529065, 1243523565,

BUSH FOR UPPER WISHBONE (ABS) — ME135



COMPATIBLE VEHICLES :
SLK (R170) 1996-2004
E SERIES Combi (S210) 1996-
E SERIES (W210) 1998-2002
CLK Cabriolet (A208) 1998-2002
CLK (C208) 1997-2002

OEM NO : 2023337714, 2023336214, 2103308707S1, 2103308807S1

LOWER FRONT AXLE, CONTROL ARM BUSH — ME136



COMPATIBLE VEHICLES :
V-CLASS (638/2) 1996-2003
VANEO (414) 2002-2005
VIANO (W639) 2003-2010
VITO Box (638) 1997-2003
VITO Bus (638) 1996-2003

OEM NO : 6383330014, 6393330214, 6393330314

MOUNTING, AXLE BRACKET — ME137



COMPATIBLE VEHICLES :
V-CLASS (638/2) 1996-2003
VITO Box (638) 1997-2003
VITO Bus (638) 1996-2003
VITO Furgonato (638) 1997-2003

OEM NO : 6383170912, 6383170312

CONTROL ARM BUSH — ME138



COMPATIBLE VEHICLES :
SPRINTER 4-t Pianale piatto/Telaio (904) 1996-2006
SPRINTER 4-t Furgonato (904) 1996-2006
SPRINTER 4-t Autobus (904) 2000-

OEM NO : 9013330214, 2D0407140

BIG BUSH FOR WISHBONE — ME139



COMPATIBLE VEHICLES :
V-CLASS (638/2) 1996-2003
VANEO (414) 2002-2005
VIANO (W639) 2003-2010
VITO Box (638) 1997-2003
VITO Bus (638) 1996-2003

OEM NO : 6383330814

BUSH FOR TRACK CONTROL ARM, REAR KIT — ME140-K



COMPATIBLE VEHICLES :
190 (W201) 1986-1993
C SERIES (W202) 1993-2000
C SERIES (W203) 2000-2007
C SERIES Station Wagon (S202) 1996-2001

OEM NO : 1243523565, 1243500575, 2103520965, 1243528665

LOWER FRONT AXLE, CONTROL ARM BUSH KIT — ME141-K



COMPATIBLE VEHICLES :
V-CLASS (638/2) 1996-2003
VANEO (414) 2002-2005
VIANO (W639) 2003-2010
VITO Box (638) 1997-2003
VITO Bus (638) 1996-2003

OEM NO : 6383330014, 6393330214, 6393330314, 6383330814

BUSH FOR WISHBONE — ME142



COMPATIBLE VEHICLES :
S SERIES Coupe (C140) 1992-1999
S SERIES (W220) 1999-2002
S SERIES (W140) 1991-1998

OEM NO : 2103520665, 1403524565, 1403524865

LINK STABILIZER BUSH — ME143



COMPATIBLE VEHICLES :
VITO / MIXTO Box (W639) 2003-
VITO Bus (639) 2003-
VIANO (W639) 2003-2010

OEM NO : 6393260616*

BIG BUSH FOR WISHBONE, LEFT — ME144-L



COMPATIBLE VEHICLES :
VIANO (W639) 2003-2010
VITO Bus (639) 2003-
VITO / MIXTO Box (W639) 2003-

OEM NO : 6393330X14, 6393301501*, 6393301207*, 6393301307*,

BIG BUSH FOR WISHBONE, LEFT — ME144-L-005

COMPATIBLE VEHICLES :
VITO / MIXTO Box (W639) 2003-
VITO Bus (639) 2003-
VIANO (W639) 2003-2010

OEM NO : 6393330X14, 6393301501*, 6393301207*, 6393301307*,

BIG BUSH FOR WISHBONE, RIGHT — ME144-R



COMPATIBLE VEHICLES :
VIANO (W639) 2003-2010
VITO Bus (639) 2003-
VITO / MIXTO Box (W639) 2003-

OEM NO : 6393330X14, 6393301501*, 6393301207*, 6393301307*,

BIG BUSH FOR WISHBONE, RIGHT — ME144-R-005

COMPATIBLE VEHICLES :
VIANO (W639) 2003-2010
VITO Bus (639) 2003-
VITO / MIXTO Box (W639) 2003-

OEM NO : 6393330X14, 6393301501*, 6393301207*, 6393301307*,

SMALL BUSH FOR WISHBONE — ME145



COMPATIBLE VEHICLES :
VITO / MIXTO Box (W639) 2003-
VITO Bus (639) 2003-
VIANO (W639) 2003-2010

OEM NO : 6393331114, 6393301207*, 6393301501*, 6393301401*,

BUSH FOR LINK STABILIZER, REAR — ME146-K



COMPATIBLE VEHICLES :
E SERIES (W124) 1993-1995
E SERIES (W210) 1998-2002

OEM NO : 1243200489*

BUSH FOR WISBONE, LEFT — ME147-L



COMPATIBLE VEHICLES :
GLA SERIES (X156) 2013-
CLA COUPE (C117) 2013-
CLA SHOOTING BRAKE 2015-

OEM NO : 2463330514

BUSH FOR WISBONE ,RIGHT — ME147-R



COMPATIBLE VEHICLES :
CLA SHOOTING BRAKE 2015-
CLA COUPE (C117) 2013-
GLA SERIES (X156) 2013-

OEM NO : 2463330614

BUSH FOR WISBONE BIG — ME148



COMPATIBLE VEHICLES :
VITO TOURER (W447) 2014-
VITO PANELVAN (W447) 2014-
VITO MIXTO (W447) 2014-
V SERIES (W447) 2014-

OEM NO : 4473330514

BUSH FOR WISHBONE, KIT — ME149



COMPATIBLE VEHICLES :
GLA SERIES (X156) 2013-
CLA COUPE (C117) 2013-
CLA SHOOTING BRAKE 2015-

OEM NO : 2463330114, A2463330114, 2463330114S1

MERCEDES-BENZ

CONTROL ARM BUSHING — ME149A



COMPATIBLE VEHICLES :
GLA SERIES (X156) 2013-
CLA SHOOTING BRAKE 2015-
CLA COUPE (C117) 2013-

OEM NO : 2463330114, A2463330114

CONTROL ARM BUSHING, RIGHT — ME150-L



COMPATIBLE VEHICLES :
CLA SHOOTING BRAKE 2015-
CLA COUPE (C117) 2013-
B-CLASS (W246) 2011-
A-CLASS (W176) 2012-

OEM NO : 2463330014, 2463330100, 54501 5DA0A*

CONTROL ARM BUSHING, RIGHT — ME150-R



COMPATIBLE VEHICLES :
CLA SHOOTING BRAKE 2015-
CLA COUPE (C117) 2013-
A-CLASS (W176) 2012-
B-CLASS (W246) 2011-

OEM NO : 2463330200, 2463330214, 54500 5DA0A*

CONTROL ARM BUSHING — ME152



COMPATIBLE VEHICLES :
SPRINTER 3,5-t Panelvan/Van (907, 910) 2018-
SPRINTER 3,5-t Platform şasi (907, 910) 2018-
SPRINTER 3-t Panelvan/Van (910)

OEM NO : 9103302500*, A9103302500*

CONTROL ARM BUSHING,BIG — ME153



COMPATIBLE VEHICLES :
SPRINTER 3-t Panelvan/Van (910) 2018-
SPRINTER 3,5-t Platform şasi (907, 910) 2018-
SPRINTER 3,5-t Panelvan/Van (907,

OEM NO : 910 330 25 00*, 910 330 26 00*

AXLE BELLOWS — ME154



COMPATIBLE VEHICLES :
COUPE (C124) 1987-1993
Sedan (W124) 1984-1993
124 T-Model (S124) 1986-1993
190 (W201) 1986-1993
C SERIES (W202) 1993-2000

OEM NO : A124 350 01 37, A124 350 02 37, A124 357 01 91, A124

AXLE BELLOWS, KIT — ME154-K



COMPATIBLE VEHICLES :
SL (R129) 1993-2001
SL (R107) 1986-1989
Sedan (W124) 1984-1993
S-SERISI Coupe (C126) 1985-1987
S SERIES (W140) 1991-1998

OEM NO : A124 350 01 37, A124 350 02 37, A124 357 01 91, A124

AXLE BELLOWS — ME155



COMPATIBLE VEHICLES :
Sedan (W124) 1984-1993
124 T-Model (S124) 1986-1993
190 (W201) 1986-1993
C SERIES (W202) 1993-2000
E SERIES (W124) 1993-1995

OEM NO : A201 350 00 37, A201 350 01 37, A201 357 00 91, A201

AXLE BELLOWS, KIT — ME155-K



COMPATIBLE VEHICLES :
Sedan (W124) 1984-1993
E-SERISI T-Model (S124) 1993-1996
E SERIES (W124) 1993-1995
C SERIES (W202) 1993-2000
190 (W201) 1986-1993

OEM NO : A201 350 00 37, A201 350 01 37, A201 357 00 91, A201

CLUTCH TIRE — ME157



COMPATIBLE VEHICLES :
190 (W201) Turbo-D 2.5 1988-1993
190 (W201) 1986-1993

OEM NO : 2012910282

BRAKE CLUTCH TIRE — ME158



COMPATIBLE VEHICLES :
A-SERISI (W177) 2018-
A-SERISI (W169) 2004-2012
190 (W201) 1986-1993
A-SERISI (W168) 1997-2004
A-SERISI (W176) 2012-2018

OEM NO : 123 291 00 82

AXLE BOOT, INNER-RIGHT — ME159



COMPATIBLE VEHICLES :
V-SERISI (638/2) V 280 (638.244, 638.294) 1997-2003
VIANO (W639) 2003-2010

OEM NO : A000 330 13 85, 000 330 13 85

AXLE BOOT, INNER,RIGHT,KIT — ME159-K



COMPATIBLE VEHICLES :
V-SERISI (638/2) V 280 (638.244, 638.294) 1997-2003
VIANO (W639) 2003-2010

OEM NO : A000 330 13 85, 000 330 13 85

BUSH FOR WISHBONE,BIG,UNDER — ME160



COMPATIBLE VEHICLES :
C-CLASS T-Model (S202) 1996-2001
C-CLASS (W202) 1993-2000
SLK (R170) 1996-2004

OEM NO : A202 333 64 14, 202 333 64 14, 2023338414

BUSH FOR WISHBONE,SMALL,UNDER — ME161



COMPATIBLE VEHICLES :
C-SERISI T-Model (S202 1996-2001
C-SERISI (W202) 1993-2000
SLK (R170) 2000-2004

OEM NO : 202 333 67 14, 202 333 87 14, A 202 333 67 14, A 202 333

BALANCE ARM BUSH — ME162



COMPATIBLE VEHICLES :
SL (R230) 600 2003-2012
SL (R230) 500 2001-2012
SL (R230) 350 2006-2012
SL (R230) 300 2009-2012
SL (R230) 280 2008-2012

OEM NO : 2303521565, 2043530043, 2053520508, 2043500029*,

RUBBER MOUNTING,REAR — ME163



COMPATIBLE VEHICLES :
A-SERISI (W168) 1997-2004

OEM NO : 168 351 01 42, 168 350 14 08, A1683501408,

STABILIZER BAR RUBBER, FRONT (Ø22 MM) — ME165



COMPATIBLE VEHICLES :
124 Coupe (C124) 1992-1993
124 Sedan (W124) 1984-1993
190 (W201) 1986-1993

OEM NO : 1243232785, 1243235085, 2013234985

STABILIZER BAR RUBBER, FRONT (Ø22 MM) — ME166



COMPATIBLE VEHICLES :
C-SERIES Coupe (CL203) 2001-2004
C-SERIES T-Model (S203) 2001-2007
CLK (C209) 2002-2009
CLK Cabrio (A209) 2003-2010

OEM NO : A203 323 22 85, 203 323 22 85

SHAFT HANGER CHOCK — ME169



COMPATIBLE VEHICLES :
SPRINTER 4-t Platform şasi (B904) 1996-2006
SPRINTER 4-t Panelvan/Van (B904) 1996-2006
SPRINTER 3-t Platform şasi (B903)

OEM NO : 5104574AA, 9014110415, 9034100010, A9014110415,

MERCEDES-BENZ

FRONT SUSPENSION SHOCK ABSORBER — ME170



COMPATIBLE VEHICLES :
V-CLASS (638/2) 1996-2003
VITO Box (638) 1997-2003
VITO Bus (638) 1996-2003

OEM NO : 6383230320, 6383230420

BUSH FOR WISHBONE,FRONT — ME171



COMPATIBLE VEHICLES :
GLC (X253) 2015-2019
E SERIES (W213) 2016-
CLS (C257) 2018-
C-SERIES T-Model (S205) 2014-2018
C-CLASS Coupe (C205) 2015-2018

OEM NO : 2053306101, 2053330214, A2053306101, A2053306201,

BUSH FOR WISHBONE — ME172



COMPATIBLE VEHICLES :
S-CLASS Convertible (A217) 2015-2019
E-CLASS T-Model (S213) 2016-2017
E-CLASS Coupe (C238) 2016-2017
E SERIES (A238) 2017-

OEM NO : 2223300207, A2313330114, 2313330314, A2223300107,

GASKET — ME173



COMPATIBLE VEHICLES :
G-SERISI (W463) 1989-
G-CLASS (W460) 1979-1993
E-CLASS (W124) 1993-1996
G SERIES (W461) 1989-

OEM NO : 6010160163, A6010160163

MOUNTING, DIFFERENTIAL — ME174



COMPATIBLE VEHICLES :
VIANO (W639) 2003-2010
VITO / MIXTO Panelvan/Van (W639) 2003-2012

OEM NO : A6393500842, A6393506101, A6393530347

STEERING BOOT (THERMOPLASTIC) — ME175



COMPATIBLE VEHICLES :
E-CLASS (W210) 1995-2006

OEM NO : 2204601000, 2204630296SK

STEERING BOOT,KIT (THERMOPLASTIC) — ME175-K



COMPATIBLE VEHICLES :
E-CLASS (W210) 1995-2006

OEM NO : 2204601000, 2204630296SK

SHAFT BELLOWS (THERMOPLASTIC) — ME176



COMPATIBLE VEHICLES :
SPRINTER 2-t Panelvan/Van (B901, B902) 1995-2006
SPRINTER 2-t Platform şasi (B901, B902) 1995-2006
SPRINTER 3-t Panelvan/Van (B903)

OEM NO : A903 410 00 10*, 903 410 00 10*, 903 410 00 10 S1, 2D0

BUSH FOR LINK STABILIZER — ME179



COMPATIBLE VEHICLES :
E-SERISI T-Model (S210) 1999-2003
E-SERISI Platform şasi (VF210) 1999-2002
E-SERISI (W210) 1995-2002

OEM NO : 2103203689, 2103202189

BUSH FOR LINK STABILIZER — ME180



COMPATIBLE VEHICLES :
E-SERISI (W210) 1995-2002
E-SERISI Platform şasi (VF210) 1999-2002
E-SERISI T-Model (S210) 1999-2003

OEM NO : 2103203689, 2103202189

FRONT SUSPENSION SHOCK ABSORBER — OP653



COMPATIBLE VEHICLES :
T1 Autobus (601) 1977-1996

OEM NO : 344513, 90268464

SHOCK ABSORBER MOUNTING, WITH BEARING — RE026-B



COMPATIBLE VEHICLES :
CITAN Kombi (W415) 111 CDI 2012-
CITAN Mixto (Double Cabin) (W415) 2012-2021

OEM NO : 543A05333R, 77 01 209 840, 82 00 591 283, 415 323 00

STEERING BOOT — RE058



COMPATIBLE VEHICLES :
R SERIES (W251,V251) 2005-2014

OEM NO : 7701474447, 1K0423831B, 5Q0423831

STEERING BOOT,CLAMP KIT — RE058-K



COMPATIBLE VEHICLES :
R SERIES (W251,V251) 2005-2014

OEM NO : 7701474447, 1K0423831B, 5Q0423831

STABILIZER BAR RUBBER (Ø23 MM) — RE296



COMPATIBLE VEHICLES :
CITAN Kombi (W415) 2012-2021
CITAN Mixto (Double Cabin) (W415) 2012-2021

OEM NO : 415 326 00 81, 546137404R

SHOCK ABSORBER DUST BELLOW — VW106



COMPATIBLE VEHICLES :
SPRINTER 3,5-t Panelvan/Van (906) 2006-

OEM NO : 2E0 413 175 A, 2E0 413 175 B, A906 323 01 92, A906 323

STEERING BOOT (THERMOPLASTIC) — VW116



COMPATIBLE VEHICLES :
SPRINTER 5-t Platform şasi (B906) 2006-2016
SPRINTER 4,6-t Platform şasi (B906) 2006-2018
SPRINTER 3-t Platform şasi (B906)

OEM NO : 164 460 00 96, 906 460 00 96, A 164 460 00 96, A 906 460

STEERING BOOT,KIT (THERMOPLASTIC) — VW116-K



COMPATIBLE VEHICLES :
SPRINTER 5-t Platform şasi (B906) 2006-2016
SPRINTER 5-t Panelvan/Van (B906) 2006-2016
SPRINTER 4,6-t Platform şasi (B906)

OEM NO : 164 460 00 96, 906 460 00 96, A 164 460 00 96, A 906 460

AXLE BOOT, INNER — VW118



COMPATIBLE VEHICLES :
V-SERISI (638/2) V 280 (638.244, 638.294) 1997-2003
VIANO (W639) 2003-2010
VITO / MIXTO Panelvan/Van (W639) 2003-2012

OEM NO : 1J0 498 201 E, 3D0 598 201, 701 498 201, 7H0 498 201,

AXLE BOOT, INNER,KIT — VW118-K



COMPATIBLE VEHICLES :
VITO / MIXTO Panelvan/Van (W639) 2003-2012
VIANO (W639) 2003-2010
V-SERISI (638/2) V 280 (638.244, 638.294) 1997-2003

OEM NO : 1J0 498 201 E, 3D0 598 201, 701 498 201, 7H0 498 201,

STABILIZER BAR RUBBER,BACK (16 MM) — VW132



COMPATIBLE VEHICLES :
SPRINTER 5-t Platform şasi (B906)
2006-2016
SPRINTER 5-t Panelvan/Van (B906)
2006-2016
SPRINTER 3-t Platform şasi (B906)

OEM NO : 68013812AA, A906 326 03 81, A906 326 07 81, 906 326 03

OKSAN®
RUBBER

MG



BUSH FOR LINK STABILIZER — RO100



COMPATIBLE VEHICLES :
MG ZR 2001-2005

OEM NO : EGP1662*, EGP1162*, 51320SK3000*

BIG BUSH FOR LOWER TRACK CONTROL ARM, — RO134



COMPATIBLE VEHICLES :
MG ZT 2001-2005
MG ZT-T 2001-2005

OEM NO : RBX101760*, RBX101770*

OKSAN®
RUBBER

MINI



ENGINE MOUNTING — BW095



COMPATIBLE VEHICLES :
MINI Countryman (F60) 2016-2020
MINI Clubman (F54) 2015-
MINI (F56) 2014-

OEM NO : 22 11 6 853 470, 22 11 6 872 114, 22 11 6 875 190, 22 11 6

STABILIZER BAR RUBBER (Ø16) — MIN001



COMPATIBLE VEHICLES :
MINI (R56) Cooper 2006-2013
MINI (R50,R53) 2001-2006

OEM NO : 33556754823, 33551508001

STABILIZER BAR RUBBER (Ø23,5 MM) — MIN007



COMPATIBLE VEHICLES :
MINI Cabrio (R57) One 2009-2015
MINI CLUBMAN (R55) Cooper 2007-2014
MINI (R56) Cooper 2006-2013
MINI (R56) One 2006-2013

OEM NO : 31 35 6 772 844

STABILIZER BAR RUBBER (Ø24 MM) — MIN008



COMPATIBLE VEHICLES :
MINI Cabrio (R52) One 2004-2007
MINI CLUBVAN (R55) One 2012-2014
MINI CLUBMAN (R55) One 2010-2014
MINI (R50,R53) 2001-2006
MINI (R56) Cooper 2006-2013

OEM NO : 31 35 1 507 993, 31 35 6 754 810, 31 35 6 758 302

STABILIZER BAR RUBBER (Ø17 MM) — MIN009



COMPATIBLE VEHICLES :
MINI Roadster (R59) Cooper 2011-2015
MINI PACEMAN (R61) Cooper 2012-2016
MINI COUNTRYMAN (R60) Cooper 2010-2016

OEM NO : 33 55 6 756 151

STABILIZER BAR RUBBER (Ø21,5 MM) — MIN010



COMPATIBLE VEHICLES :
MINI Cabrio (R57) Cooper SD 2009-2015
MINI Cabrio (R57) Cooper D 2009-2013
MINI (R56) One 2006-2013
MINI (R56) Cooper D 2006-2013

OEM NO : 31309813412, 31356772843, 31359805432

STABILIZER BAR RUBBER (Ø22,5 MM) — MIN011



COMPATIBLE VEHICLES :
MINI Cabrio (R57) Cooper 2008-2015
MINI Cabrio (R52) One 2004-2007
MINI Cabrio (R52) John Cooper Works 2004-2007
MINI Cabrio (R52) Cooper 2004-2008

OEM NO : 31309813411, 31356757146, 31359805433

WISHBONE ARM BUSH, INNER — MIN100



COMPATIBLE VEHICLES :
MINI (R50,R53) 2001-2006
MINI Cabriolet 2004-2007

OEM NO : 31124012193, 31126757551

REAR LINK STABILIZER BUSH — MIN101



COMPATIBLE VEHICLES :
MINI (F55) 2017-
MINI (F56) 2014-
MINI Cabrio (F57) 2014-
MINI Clubman (F54) 2015-
MINI Countryman (F60) 2016-2020

OEM NO : 33506862865*, 6862865*

WISHBONE ARM BUSH — MIN102



COMPATIBLE VEHICLES :
MINI (R56) Cooper S 2006-2013
MINI (R56) Cooper 2006-2013
MINI (R56) One 2006-2013

OEM NO : 31126783185, 31126767530

OKSAN®
RUBBER

MITSUBISHI



MITSUBISHI

AXLE BOOT, INNER — MA006



COMPATIBLE VEHICLES :
PAJERO SPORT I (K7_, K9_) 1998-2002
PAJERO I Canvas Top (L04_G) 1983-1990
PAJERO CLASSIC (V2_W, V6_W,

OEM NO : F00422540C, G01222540A, G03322540

AXLE BOOT, INNER,KIT — MA006-K



COMPATIBLE VEHICLES :
PAJERO CLASSIC (V2_W, V6_W, V7_W) 2001-
PAJERO I Canvas Top (L04_G) 1983-1990
PAJERO SPORT I (K7_, K9_) 1998-

OEM NO : F00422540C, G01222540A, G03322540

FREEZE PLUG, 36MM — ME087



COMPATIBLE VEHICLES :
GRANDIS (NA_W) 2005-2010
LANCER VIII (CY_A,CZ,A) 2008-
OUTLANDER II (CW_W) 2007-2012

OEM NO : 036103113A, 059103113, 075100103B, 075100103D,

BUSH FOR UPPER WISHBONE — MI009



COMPATIBLE VEHICLES :
PAJERO SPORT I (K7_, K9_) 1998-2002
PAJERO II Canvas Top (V2_W, V4_W) 1990-2000
L200 (K7_T, K6_T, K5_T) 1996-2007

OEM NO : MB633820, MR184880

STABILIZER BAR RUBBER — MI010



COMPATIBLE VEHICLES :
PAJERO SPORT I (K7_, K9_) 1998-2002
L200 (K7_T, K6_T, K5_T) 1996-2007

OEM NO : MR150767

BUSH FOR LOWER WISHBONE — MI011



COMPATIBLE VEHICLES :
L200 (K7_T, K6_T, K5_T) 1996-2007

OEM NO : MR418959, MR132039

BRAKE CLUTCH TIRE — MI012



COMPATIBLE VEHICLES :
Canter Flatbed / ChassisFB_, FE_ FG 1993-2017

OEM NO : MT321741KP

PEDAL RUBBER — MI013



COMPATIBLE VEHICLES :
L300 1986-1994

OEM NO : MT146280KP

FRONT SHOCK ABSORBER LOWER BUSH — MI015



COMPATIBLE VEHICLES :
PAJERO SPORT II (KH_, KG_) 2008-
L200 / TRITON (KA_T, KB_T) 2005-2015
L200 / TRITON Platform şasi (KA_T, KB_T) 2007-2015

OEM NO : 4062A031, 4062A022, 4062A081, 4062A085, 4062A101

BUSH FOR LOWER WISHBONE — MI016



COMPATIBLE VEHICLES :
PAJERO SPORT II (KH_, KG_) 2008-
L200 / TRITON Platform şasi (KA_T, KB_T) 2007-2015
L200 / TRITON (KJ_, KK_, KL_) 2014-
L200 / TRITON (KA_T, KB_T) 2005-

OEM NO : MR992256, MR510056

STABILIZER BAR RUBBER — MI017



COMPATIBLE VEHICLES :
PAJERO SPORT II (KH_, KG_) 2008-
L200 / TRITON Platform şasi (KA_T, KB_T) 2007-2015
L200 / TRITON (KA_T, KB_T) 2005-2015

OEM NO : MR992317

STABILIZER BAR RUBBER — MI018



COMPATIBLE VEHICLES :
PAJERO IV (V8_W, V9_W) 2007-
PAJERO III (V7_W, V6_W) 2000-2007
PAJERO CLASSIC (V2_W, V6_W, V7_W) 2001-
PAJERO II (V3_W) 2000-2007

OEM NO : MR554271, 4056A121

BUSH FOR WISHBONE — MI019



COMPATIBLE VEHICLES :
L200 (K7_T, K6_T, K5_T) 1996-2007

OEM NO : 1954757, MB430462, 54506B9500

BUSH FOR UPPER WISHBONE — MI020



COMPATIBLE VEHICLES :
PAJERO 2008-2015
L200 / TRITON (KA_T, KB_T) 2005-2015

OEM NO : 4010A013, 4010A014, 4010A103, 4010A104, 4010A117

BUSH FOR WISHBONE,FRONT — MI021



COMPATIBLE VEHICLES :
L200 2005-2015

OEM NO : 4010A017, 4010A017T, 4010A101

BIG BUSH FOR LOWER WISHBONE, LEFT — MI100



COMPATIBLE VEHICLES :
CARISMA (DA_) 1995-2006
CARISMA Sedan (DA_) 1999-2006
COLT IV (CA_A) 1992-1996
COLT V (CJ_,CP_) 1996-2003
LANCER IV (C6_A,C7_A) 1992-1994

OEM NO : MB808909, MB907165*, MB912077*, MB907163*

BIG BUSH FOR LOWER WISHBONE, RIGHT — MI101



COMPATIBLE VEHICLES :
CARISMA (DA_) 1995-2006
CARISMA Sedan (DA_) 1999-2006
COLT IV (CA_A) 1992-1996
COLT V (CJ_,CP_) 1996-2003
LANCER IV (C6_A,C7_A) 1992-1994

OEM NO : MB808910, MB907166*, MB912078*, MB907164*

BUSH FOR LINK STABILIZER — MI128



COMPATIBLE VEHICLES :
LANCER Sedan (CS_A,CT0) 2003-
LANCER Combi (CS_W) 2003-2008
LANCER VI (CJ-CP_) 1995-2003
COLT V (CJ_,CP_) 1996-2003

OEM NO : MR954887*, MR241349*

STABILIZER LINK — MI129



COMPATIBLE VEHICLES :
LANCER VI (CJ-CP_) 1995-2003
COLT V (CJ_,CP_) 1996-2003
LANCER VII (CS_A, CT_A) 2003-2013
LANCER VII Station wagon 2003-2008

OEM NO : MR241349, MR954887, 4056A161

SMALL BUSH FOR CONTROL ARM — NI115



COMPATIBLE VEHICLES :
COLT III (C5_A) 1988-1992
LANCER IV (C6_A,C7_A) 1992-1994
LANCER IV Sedan (C6_A) 1988-1992
LANCER F II (A17_) 1983-1984

OEM NO : 54590-01E00

MITSUBISHI

BIG BUSH FOR CONTROL ARM — NI116



COMPATIBLE VEHICLES :
COLT III (C5_A) 1988-1992
LANCER IV (C6_A,C7_A) 1992-1994
LANCER IV Sedan (C6_A) 1988-1992
LANCER F II (A17_) 1983-1984

OEM NO : 54570-50J00

STRUT MOUNTING — RE312



COMPATIBLE VEHICLES :
COLT VII 2023-

OEM NO : 543020280R, MQ001905

BUSH FOR WISHBONE, SMALL — SM104



COMPATIBLE VEHICLES :
COLT VI (Z3_A, Z2_A) 2004-2012

OEM NO : 4543300707*, 4543300807*, MN186217*, MN186218*

BUSH FOR WISHBONE, BIG — SM105



COMPATIBLE VEHICLES :
COLT VI (Z3_A, Z2_A) 2004-2012

OEM NO : 4543300707*, 4543300807*, MN186217*, MN186218*

SMALL BUSH FOR LOWER WISHBONE — VO100



COMPATIBLE VEHICLES :
CARISMA (DA_) 1995-2006
CARISMA Sedan (DA_) 1999-2006
COLT IV (CA_A) 1992-1996
LANCER V (CB/D_A) 1992-1996
LANCER V Station Wagon

OEM NO : 30818467

FRONT SUSPENSION WISHBONE BUSHING, — VO101



COMPATIBLE VEHICLES :
CARISMA (DA_) 1995-2006
CARISMA Sedan (DA_) 1999-2006
COLT IV (CA_A) 1992-1996
LANCER V (CB/D_A) 1992-1996
LANCER V Station Wagon

OEM NO : 30872511

FRONT SUSPENSION WISHBONE BUSHING, — VO102



COMPATIBLE VEHICLES :
CARISMA (DA_) 1995-2006
CARISMA Sedan (DA_) 1999-2006
COLT IV (CA_A) 1992-1996
LANCER V (CB/D_A) 1992-1996
LANCER V Station Wagon

OEM NO : 30872510

BUSH FOR LINK STABILIZER — VO120



COMPATIBLE VEHICLES :
LANCER V Station Wagon
(CB_W,CD_W) 1992-2003
LANCER V (CB/D_A) 1992-1996
COLT IV (CA_A) 1992-1996

OEM NO : 30620785*, 30818091*, 30818092*, 30620786*, 30884360*

BUSH FOR LINK STABILIZER — VO121



COMPATIBLE VEHICLES :
COLT IV (CA_A) 1992-1996
LANCER V (CB/D_A) 1992-1996
LANCER V Station Wagon
(CB_W,CD_W) 1992-2003

OEM NO : 30620785*, 30818091*, 30818092*, 30620786*, 30884360*

OKSAN®
RUBBER

NISSAN



NISSAN

AXLE BOOT — FI041



COMPATIBLE VEHICLES :
PRIMERA Station Wagon (WP12) 2002-
PRIMERA Hatchback (P12) 2002-

OEM NO : 46307716, 31607529203

AXLE BELLOWS, KIT — FI041-K



COMPATIBLE VEHICLES :
PRIMERA Station Wagon (WP12) 2002-
PRIMERA Hatchback (P12) 2002-

OEM NO : 46307716, 31607529203

BUSH FOR WISHBONE — MI019



COMPATIBLE VEHICLES :
PICK UP (720) 1982-1984
TERRANO I (WD21) 1987-1996
TERRANO II (R20) 1996-2007
PICK UP (D22) 1997-2010
PICK UP (D21) 1986-1998

OEM NO : 1954757, MB430462, 54506B9500

BUSH FOR WISHBONE — NI001

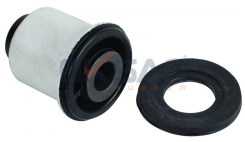

COMPATIBLE VEHICLES :
X-TRAIL (T30) 2001-2013

OEM NO : 54560-8H300, 545608H300

BUSH FOR WISHBONE — NI002



COMPATIBLE VEHICLES :
X-TRAIL (T30) 2001-2013

OEM NO : 54550-8H300

ENGINE MOUNTING — NI003



COMPATIBLE VEHICLES :
QASHQAI/QASHQAI +2 (J10,JJ10) 2007-
X-TRAIL (T31) 2007-

OEM NO : 11360-JD000, 11360-JY20B, 11360-JD01A, 11360-JD00A,

STABILIZER BAR RUBBER — NI008



COMPATIBLE VEHICLES :
X-TRAIL (T30) 2001-2013

OEM NO : 54613-8H518, 546138H518

ENGINE MOUNTING — NI014



COMPATIBLE VEHICLES :
QASHQAI/QASHQAI +2 (J10,JJ10) 2007-

OEM NO : 11360JD500

STRUT MOUNTING, LEFT — NI016



COMPATIBLE VEHICLES :
QASHQAI / QASHQAI +2 I (J10, NJ10, JJ10E) 2007-2013
QASHQAI / QASHQAI +2 I VAN (J10, JJ10E) 2013-2014

OEM NO : 54321-JD00A, 54321-JD00B

STABILIZER LINK — NI018



COMPATIBLE VEHICLES :
JUKE (F15) 2010-

OEM NO : 54618-CY00A, 54618-BA60A, 54618-BA60B

ENGINE SUPPORT BUSHING — NI020



COMPATIBLE VEHICLES :
QASHQAI/QASHQAI +2 (J10,JJ10) 2007-

OEM NO : 54467-BR00A, 54467-JD00A

SUPPORT BUSHING — NI021



COMPATIBLE VEHICLES :
X-TRAIL (T31) 2007-
QASHQAI / QASHQAI +2 I (J10, NJ10, JJ10E) 2007-2013

OEM NO : 55045-JD00B, 55501-JD00A, 55501-JD00A SK, 55502-

TRAVERSE BUSH — NI022



COMPATIBLE VEHICLES :
QASHQAI/QASHQAI +2 (J10,JJ10) 2007-

OEM NO : 54466-JD000

STRUT MOUNTING, RIGHT — NI023



COMPATIBLE VEHICLES :
QASHQAI / QASHQAI +2 I (J10, NJ10, JJ10E) 2007-2013
QASHQAI / QASHQAI +2 I VAN (J10, JJ10E) 2013-2014

OEM NO : 54320-JD00A, 54320-JD00B

BRAKE CLUTCH TIRE — NI025



COMPATIBLE VEHICLES :
D21 1986-1997
Pickup 1987-1997
Pulsar 1983-1990
Sentra 1982-1990
Stanza 1982-1986

OEM NO : 46531-M3000

ENGINE MOUNTING — NI029



COMPATIBLE VEHICLES :
KUBISTAR Panelvan/Van (X76) 2003-2009

OEM NO : 77 00 415 087, 11270-00QAA, 8200034223

BUSH FOR WISHBONE — NI030



COMPATIBLE VEHICLES :
INTERSTAR Panelvan/Van (X70) 2002-2006
INTERSTAR Platform şasi (X70) 2003-2006

OEM NO : 9160391, 54450-00QAA, 45 00 091, 77 00 302 115

GEARBOX MOUNTING — NI032



COMPATIBLE VEHICLES :

X-TRAIL III (T32_, T32R, T32RR) 2014-

OEM NO : 11220-00Q0F, 11220-00Q0G, 11220-2558R

STABILIZER BAR RUBBER, FRONT (Ø18 MM) — NI033



COMPATIBLE VEHICLES :
MICRA IV (K13K) 2010-2015

OEM NO : 546131HA0A

STABILIZER BAR RUBBER, FRONT (Ø18,5 MM) — NI034



COMPATIBLE VEHICLES :
PIXO 2009-

OEM NO : 546134A00B, 42431M68K00

NISSAN

STEERING BOOT (THERMOPLASTIC) — NI035



COMPATIBLE VEHICLES :
PRIMERA (P10) 1990-1996
PRIMERA (P11) 1996-2001
PRIMERA Hatchback (P10) 1990-1996
PRIMERA Hatchback (P11) 1996-2002
PRIMERA Traveller (WP11) 1998-2001

OEM NO : 4381841, 2T14-3K661-AA

STEERING BOOT,KIT (THERMOPLASTIC) — NI035-K



COMPATIBLE VEHICLES :
PRIMERA Traveller (WP11) 1998-2001
PRIMERA Hatchback (P11) 1996-2002
PRIMERA Hatchback (P10) 1990-1996
PRIMERA (P11) 1996-2001
PRIMERA (P10) 1990-1996

OEM NO : 4381841, 2T14-3K661-AA

STEERING BOOT (THERMOPLASTIC) — NI041



COMPATIBLE VEHICLES :
NAVARA NP300 2015-
NAVARA (D40) 2005-

OEM NO : D8203-EB70A

STEERING BOOT,KIT (THERMOPLASTIC) — NI041-K



COMPATIBLE VEHICLES :
NAVARA NP300 2015-
NAVARA (D40) 2005-

OEM NO : D8203-EB70A

AXLE BOOT, INNER — NI042



COMPATIBLE VEHICLES :
VANETTE CARGO Panelvan/Van (HC 23) 1994-2001
PATHFINDER II (R50) 1997-2004
SERENA (C23) 1993-2001
TERRANO I (WD21) 1987-1996

OEM NO : 3924141W25, 3917231G25, 3971231G25, 3974141W03,

AXLE BOOT, INNER,KIT — NI042-K



COMPATIBLE VEHICLES :
PATHFINDER II (R50) 1997-2004
SERENA (C23) 1993-2001
TERRANO I (WD21) 1987-1996
TERRANO II (R20) 1996-2007
VANETTE CARGO Panelvan/Van (HC

OEM NO : 3924141W25, 3917231G25, 3971231G25, 3974141W03,

BUSH FOR WISHBONE — NI043



COMPATIBLE VEHICLES :
March II 1992-2002
Micra II 1992-2003

OEM NO : 54476-41B02, 54479-41B02SK, 54500-44B00SK1, 54500-

BUSH FOR WISHBONE — NI044



COMPATIBLE VEHICLES :
MICRA II (K11) 1992-2003

OEM NO : 54500-4F105, 54500-6F600, 54500-2U711

BUSH FOR LOWER WISHBONE, SMALL — NI100



COMPATIBLE VEHICLES :
SUNNY III Traveller (Y10) 1991-2000
SUNNY III Liftback (N14) 1990-1995
SUNNY III Hatchback (N14) 1990-1995
SUNNY III (N14) 1990-1995
SUNNY II Traveller (B12) 1986-1991

OEM NO : 5456050A00, 54560-50Y10, 545000M010*, 545010M010*

BUSH FOR LOWER WISHBONE, BIG — NI101



COMPATIBLE VEHICLES :
SUNNY III Traveller (Y10) 1991-2000
SUNNY III Liftback (N14) 1990-1995
SUNNY III Hatchback (N14) 1990-1995
SUNNY III (N14) 1990-1995
SUNNY II Traveller (B12) 1986-1991

OEM NO : 54570-50Y11, 54570-50Y10, 54570-0M010, 54570-0M020,

BIG BUSH FOR WISHBONE, CENTER — NI110



COMPATIBLE VEHICLES :
MICRA C+C (K12) 2005-
MICRA III (K12) 2003-2010

OEM NO : 54570-AX600

SMALL BUSH FOR WISHBONE, REAR — NI111



COMPATIBLE VEHICLES :
MICRA III (K12) 2003-2010
MICRA C+C (K12) 2005-

OEM NO : 54560AX600, 54560-AX000, 54501-AX600, 54560-9AM0A,

FRONT BUSH FOR CONTROL ARM — NI112



COMPATIBLE VEHICLES :
QASHQAI/QASHQAI +2 (J10,JJ10) 2007-
QASHQAI (J11,J11E) 2013-
JUKE (F15) 2010-
X-TRAIL (T31) 2007-

OEM NO : 54500JD000 *, 54500JG000* , 54500JD00D *,

REAR BUSH FOR CONTROL ARM — NI113



COMPATIBLE VEHICLES :
X-TRAIL (T31) 2007-
JUKE (F15) 2010-
QASHQAI (J11,J11E) 2013-
QASHQAI/QASHQAI +2 (J10,JJ10) 2007-

OEM NO : 54501JD000 *, 54501JG000 *, 54501JD00D *, 54501JY00A

BUSH FOR LINK STABILIZER — NI114



COMPATIBLE VEHICLES :
X-TRAIL (T31) 2007-
QASHQAI/QASHQAI +2 (J10,JJ10) 2007-

OEM NO : 55619JD00A*, 55619JY00B* , 55618JD00A* ,

SMALL BUSH FOR CONTROL ARM — NI115



COMPATIBLE VEHICLES :
ALMERA I (N15) 1995-
ALMERA I Hatchback (N15) 1995-
BLUEBIRD (U11) 1983-1988
BLUEBIRD Station Wagon (WU11) 1986-1990

OEM NO : 54590-01E00

BIG BUSH FOR CONTROL ARM — NI116



COMPATIBLE VEHICLES :
ALMERA I (N15) 1995-
ALMERA I Hatchback (N15) 1995-
BLUEBIRD (U11) 1983-1988
BLUEBIRD Station Wagon (WU11) 1986-1990

OEM NO : 54570-50J00

BIG BUSH FOR CONTROL ARM, LEFT — NI117-L



COMPATIBLE VEHICLES :
PRIMERA Traveller (WP11) 1998-2001
PRIMERA Hatchback (P11) 1996-2002
PRIMERA (P11) 1996-2001

OEM NO : 545002F500* , 545012F500 *

BIG BUSH FOR CONTROL ARM, RIGHT — NI117-R



COMPATIBLE VEHICLES :
PRIMERA Traveller (WP11) 1998-2001
PRIMERA Hatchback (P11) 1996-2002
PRIMERA (P11) 1996-2001

OEM NO : 545002F500* , 545012F500*

SMALL BUSH FOR CONTROL ARM — NI118



COMPATIBLE VEHICLES :
PRIMERA (P12) 2002-
PRIMERA Hatchback (P12) 2002-
PRIMERA Station Wagon (WP12) 2002-

OEM NO : 54501AV600 *, 54501AV60C *, 54501AV605*

BIG BUSH FOR CONTROL ARM — NI119



COMPATIBLE VEHICLES :
PRIMERA (P12) 2002-
PRIMERA Hatchback (P12) 2002-
PRIMERA Station Wagon (WP12) 2002-

OEM NO : 54500AV600 *, 54500AV60C* , 54500AV600-P1

BIG BUSH FOR CONTROL ARM — NI120



COMPATIBLE VEHICLES :
ALMERA TINO (V10) 2000-

OEM NO : 54501-5U300*, 54501BU000*

BUSH FOR WISHBONE, SMALL — NI121



COMPATIBLE VEHICLES :
JUKE (F15) 2010-

OEM NO : 54500-1KA0B*, 54501-1KA0B*

BUSH FOR WISHBONE, BIG — NI122



COMPATIBLE VEHICLES :
MICRA IV (K13) 2010-
NOTE (E12) 2013-

OEM NO : 54500-1HA6A*, 54501-1HA6A*, 54500-1HA5D*, 54500-

BUSH FOR WISHBONE, SMALL — NI123



COMPATIBLE VEHICLES :
MICRA IV (K13) 2010-
NOTE (E12) 2013-

OEM NO : 54500-1HA6A*, 54501-1HA6A*, 54500-1HA5D*, 54570-

BUSH FOR WISHBONE ARM — NI124



COMPATIBLE VEHICLES :
QASHQAI (J11,J11_) 2014-

OEM NO : 54500 4EA0B*, 54501-4EA0B

BUSH FOR WISHBONE ARM — NI125



COMPATIBLE VEHICLES :
QASHQAI (J11,J11_) 2014-

OEM NO : 54501-4EA0A*, 54500-4EA0A*, 54500 4EA0B*, 54501-

STABILIZER LINK, LEFT — NI126-L



COMPATIBLE VEHICLES :
X-TRAIL II (T31) 2007-2013
QASHQAI / QASHQAI +2 I (J10, NJ10, JJ10E) 2007-2013

OEM NO : 55619JD00A, 55619JY00B

STABILIZER LINK, RIGHT — NI126-R



COMPATIBLE VEHICLES :
QASHQAI / QASHQAI +2 I (J10, NJ10, JJ10E) 2007-2013
X-TRAIL II (T31) 2007-2013

OEM NO : 55618JD00A, 55618JY00B, 556183Y00B

BUSH FOR WISHBONE — NI131



COMPATIBLE VEHICLES :
QASHQAI III (J12) 2021-

OEM NO : 54501-6UA0A*, 54500-6UA0A*, 54560-6RA0A

BUSH FOR WISHBONE — NI132



COMPATIBLE VEHICLES :
QASHQAI III (J12) 2021-

OEM NO : 54500-5MZ0A*, 54501-5MZ0A*, 54500-6UA0A*, 54501-

SHOCK ABSORBER MOUNTING, FRONT — PE896



COMPATIBLE VEHICLES :
PRIMASTAR Autobus (X83) 2001-
PRIMASTAR Furgonato (X83) 2002-

OEM NO : 5037.20

SHOCK ABSORBER BEARING — R004-S



COMPATIBLE VEHICLES :
KUBISTAR (X76) 2003-

OEM NO : 6001025850, 7700800107, 8200651172, 5432500QAA,

SHOCK ABSORBER BEARING — R008-S



COMPATIBLE VEHICLES :

NV200 Evalia Bus 2010-
XTRAIL (T32_) 2014-

OEM NO : 54325-00Q0B, 543258271R

ENGINE MOUNTING — RE009



COMPATIBLE VEHICLES :
PRIMERA Hatchback (P12) 2002-
PRIMERA Hatchback (P10) 1990-1996
PRIMERA (P12) 2002-
NV200 Evalia Bus 2010-
NOTE (E11) 2006-

OEM NO : 112387053R, 60 01 549 205, 82 00 014 933, 82 00 042

SHOCK ABSORBER MOUNTING — RE014



COMPATIBLE VEHICLES :
KUBISTAR (X76) 2003-

OEM NO : 7700829529, 8200053795, 5433000QAA, 8200829529

SHOCK ABSORBER MOUNTING, WITH BEARING — RE014-B



COMPATIBLE VEHICLES :
KUBISTAR (X76) 2003-

OEM NO : 7700829529S, 7700829529S1, 8200053795, 543A00300R,

BRAKE CLUTCH TIRE — RE035



COMPATIBLE VEHICLES :
JUKE (F15) 2010-
QASHQAI / QASHQAI +2 I (J10, NJ10, JJ10E) 2007-2013
X-TRAIL II (T31) 2007-2013

OEM NO : 46531, 46531JD000, 46531JD00A

SHOCK ABSORBER MOUNTING — RE053

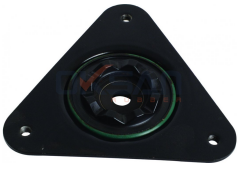

COMPATIBLE VEHICLES :
QASHQAI (J11,J11_) 2014-
QASHQAI (J11,J11E) 2013-

OEM NO : 54320-6968R, 543206968R

SHOCK ABSORBER MOUNTING, WITH BEARING — RE053-K



COMPATIBLE VEHICLES :

OEM NO : 543206968R, 543258271R

NISSAN

AXLE BELLOWS — RE094



COMPATIBLE VEHICLES :
KUBISTAR (X76) 2003-

OEM NO : 7701471522, 7700108269

AXLE BELLOWS, KIT — RE094-K



COMPATIBLE VEHICLES :
KUBISTAR (X76) 2003-

OEM NO : 7701471522, 7700108269

SHOCK ABSORBER BEARING — RE101



COMPATIBLE VEHICLES :
NOTE (E11) 2006-
MICRA III (K12) 2003-2010
CUBE (Z12) 2010-
JUKE (F15) 2010-
MICRA C+C (K12) 2005-

OEM NO : 8200948647, 54325-AX000, 54325-ED00A, 8200200017,

STABILIZER LINK — RE1221



COMPATIBLE VEHICLES :
KUBISTAR (X76) 2003-

OEM NO : 7700799404, 54616-00QAA

BUSH FOR WISHBONE, REAR — RE1226



COMPATIBLE VEHICLES :
PRIMASTAR Autobus (X83) 2001-
PRIMASTAR Furgonato (X83) 2002-

OEM NO : 8200049624, 44 08 958*, 44 08 959*, 44 12 934*, 44 12

SMALL BUSH FOR CONTROL ARM — RE1229



COMPATIBLE VEHICLES :
INTERSTAR Bus (X70) 2006-
INTERSTAR Box (X70) 2006-

OEM NO : 8200688832, 4419215*, 4419216*, 93197214*, 93197215*

BIG BUSH FOR CONTROL ARM — RE1230



COMPATIBLE VEHICLES :
INTERSTAR Box (X70) 2006-
INTERSTAR Bus (X70) 2006-

OEM NO : 545601173R, 4419215*, 4419216*, 93197214*, 93197215*

ENGINE SUPPORT BUSHING — RE1242



COMPATIBLE VEHICLES :
PRIMASTAR Furgonato (X83) 2002-
PRIMASTAR Autobus (X83) 2001-

OEM NO : 8200626965, 8200734588, 8200000512

TORSION BUSHING — RE1245



COMPATIBLE VEHICLES :
PRIMASTAR Furgonato (X83) 2002-
PRIMASTAR Autobus (X83) 2001-

OEM NO : 8200039132, 8200431675, 4412907, 4417121, 91165701

FRONT LEFT / RIGHT LOWER BUSH FOR — RE1252



COMPATIBLE VEHICLES :
JUKE (F16E) 2019-

OEM NO : 545056028R*, 545042511R*, 545055050R*, 545042080R*,

FRONT LEFT / RIGHT LOWER BUSH FOR — RE1253



COMPATIBLE VEHICLES :
JUKE (F16E) 2019-

OEM NO : 545056028R*, 545042511R*, 545042080R*, 54 50 034

GEARBOX MOUNTING — RE130



COMPATIBLE VEHICLES :
QASHQAI/QASHQAI +2 (J10,JJ10) 2007-

OEM NO : 11220JD000, 8200358147, 8200297939, 8200014932,

ENGINE MOUNTING — RE131



COMPATIBLE VEHICLES :
NOTE (E11) 2006-
CUBE (Z12) 2010-

OEM NO : 11350-EM00A, 8200487916, 8200298484

ENGINE MOUNTING — RE141



COMPATIBLE VEHICLES :
MICRA III (K12) 2003-2010
MICRA C+C (K12) 2005-
CUBE (Z12) 2010-
ALMERA II (N16) 2003-2006
ALMERA II Hatchback (N16) 2003-2006

OEM NO : 8200352861, 8200168073, 8200337058

STABILIZER BAR RUBBER (Ø20,5 MM) — RE147



COMPATIBLE VEHICLES :
KUBISTAR (X76) 2003-

OEM NO : 7700436014, 7700785788, 54613-00QAD

GEARBOX MOUNTING — RE151



COMPATIBLE VEHICLES :
XTRAIL (T32_) 2014-
NV300 Box (X82) 2016-
JUKE (F15) 2010-
QASHQAI (J11,J11E) 2013-
QASHQAI (J11,J11_) 2014-

OEM NO : 112204BB0A, A 420 240 00 00, 93450499, 44 22 706

ENGINE MOUNTING — RE184



COMPATIBLE VEHICLES :

OEM NO : 112383734R

ENGINE MOUNTING — RE185



COMPATIBLE VEHICLES :

OEM NO : 113604EA0A

GUIDE TUBE, CLUTCH — RE205



COMPATIBLE VEHICLES :
MICRA II (K11) 1992-2003

OEM NO : 7703090558, 8200035339, 8200039656

SHOCK ABSORBER DUST BELLOW — RE208



COMPATIBLE VEHICLES :
NOTE (E11) 2006-
MICRA C+C (K12) 2005-

OEM NO : 8200127285, 54050-AX601

NISSAN

SHOCK ABSORBER CHOCK — RE211



COMPATIBLE VEHICLES :
NV400 Platform şasi (X62, X62B) 2011-2016
NV400 Panelvan/Van (X62, X62B) 2011-2016

OEM NO : 543207065R, 5432000Q0A, 4421359, 95507265

BUSH FOR WISHBONE, CENTER — RE2135



COMPATIBLE VEHICLES :
PRIMASTAR Autobus (X83) 2001-
PRIMASTAR Furgonato (X83) 2002-

OEM NO : 8200002869, 8200049626, 8200452715, 8200266038, 82

TOP STRUT MOUNTING — RE2140



COMPATIBLE VEHICLES :
QASHQAI/QASHQAI +2 (J10,JJ10) 2007-
NOTE (E11) 2006-
MICRA III (K12) 2003-2010
MICRA C+C (K12) 2005-

OEM NO : 8200504295, 8200183568, 7701208591, 7701208823,

TOP STRUT MOUNTING WITH BEARING — RE2140-B

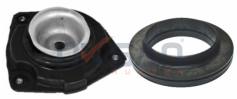

COMPATIBLE VEHICLES :
MICRA III (K12) 2003-2010
MICRA C+C (K12) 2005-

OEM NO : 4153220184, 54320AX600, 543251KA0A, 543253RA0A,

TOP STRUT MOUNTING — RE2141



COMPATIBLE VEHICLES :
MICRA C+C (K12) 2005-
MICRA III (K12) 2003-2010
NOTE (E11) 2006-
QASHQAI/QASHQAI +2 (J10,JJ10) 2007-

OEM NO : 8200504291, 8200183567, 7701208582, 7701208822,

SHOCK ABSORBER MOUNTING, WITH — RE2141-B



COMPATIBLE VEHICLES :
MICRA C+C (K12) 2005-
MICRA III (K12) 2003-2010

OEM NO : 4153220184, 543253RA0A, 54325ED02A, 54325JE21C,

AIR FILTER TIRE — RE227



COMPATIBLE VEHICLES :
MICRA II (K11) 1992-2003
NOTE (E11) 2006-

OEM NO : 8200068473, 8200818374

BUSH FOR LINK STABILIZER, REAR — RE244



COMPATIBLE VEHICLES :
NV400 Platform şasi (X62, X62B) 2011-2016
NV400 Van (X62, X62B) 2011-2016

OEM NO : 56261-100Q0B, 5626100Q0C, 56261-00Q0C*,

BRAKE CLUTCH TIRE — RE280



COMPATIBLE VEHICLES :
PRIMASTAR Panelvan/Van (X83) 2002-2008

OEM NO : 46531-00QAC, 77 00 416 724, 77 01 051 741, 82 00 183

STABILIZER BAR RUBBER,REAR — RE292



COMPATIBLE VEHICLES :
NV400 Panelvan/Van (X62, X62B) 2011-2016
NV400 Platform şasi (X62, X62B) 2011-2016

OEM NO : 93197335, 56315-00Q0B, 44 19 308, 54 61 354 90R,

SHOCK ABSORBER DUST BELLOW — RE302

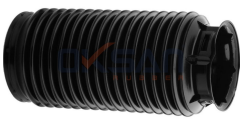

COMPATIBLE VEHICLES :
NV400 Panelvan/Van (X62, X62B) 2011-2016
NV400 Platform şasi (X62, X62B) 2011-2016

OEM NO : 093197323, 095517236, 55248-00Q0C, 55248-00Q0D, 44

BUSH FOR LOWER WISHBONE — RE716



COMPATIBLE VEHICLES :
KUBISTAR (X76) 2003-

OEM NO : 7700424399, 7700424459, 7700419236, 8200651161,

BRAKE CLUTCH TIRE — TO030



COMPATIBLE VEHICLES :
PRIMERA Statıon Wagon (WP12) 2002-
PRIMERA Traveller (WP11) 1998-2001
PRIMERA Traveller (W10) 1990-1998
PRIMERA Hatchback (P12) 2002-
PRIMERA Hatchback (P11) 1996-2002

OEM NO : 31321-14020, 46531-89910

BIG BUSH FOR WISHBONE ARM, RIGHT — VW930



COMPATIBLE VEHICLES :
PICK UP (D22) 1997-2010

OEM NO : 1K0199232G, 1K0199232H, 1K0199232J

BIG BUSH FOR WISHBONE ARM, LEFT — VW931



COMPATIBLE VEHICLES :
PICK UP (D22) 1997-2010

OEM NO : 1K0199231G, 1K0199231H, 1K0199231J, 1K0199231K

SMALL BUSH FOR WISHBONE ARM — VW932



COMPATIBLE VEHICLES :
PICK UP (D22) 1997-2010

OEM NO : 1K0407182, 1K0407182A, 1K0 407 182 F, 5Q0 407 182,

BIG INNER BUSH FOR WISHBONE ARM — VW933



COMPATIBLE VEHICLES :
PICK UP (D22) 1997-2010

OEM NO : 1K0407183A, 1K0407183E

OKSAN®
RUBBER

OPEL



BUSH FOR LINK STABILIZER — CH112



COMPATIBLE VEHICLES :
ANTARA 2006-

OEM NO : 96626150*, 96996460*, 4804642*

BALANCE ARM BUSH — CI096



COMPATIBLE VEHICLES :
CORSA A Hatchback (S83) 1982-1993
CORSA A TR (S83) 1982-1993

OEM NO : 90170152, 3 52 327

STRUT MOUNTING — CI107



COMPATIBLE VEHICLES :
GRANDLAND / GRANDLAND X (A18, P1UO) 2017-

OEM NO : 98 004 797 80, 36 37 402, 9800480380, 9817592480,

SHOCK ABSOBER MOUNTING, WITH — CI107-K



COMPATIBLE VEHICLES :
GRANDLAND / GRANDLAND X (A18, P1UO) 2017-

OEM NO : 98 004 797 80, 36 37 402, 9800480380, 9817592480,

ENGINE MOUNTING — CI108



COMPATIBLE VEHICLES :
CROSSLAND X / CROSSLAND (P17, P2QO) 2017-

OEM NO : 1813.L6, 1813.N5, 96 765 708 80, 98 066 589 80, 36 39

AXLE BUSHING — CI130



COMPATIBLE VEHICLES :
CROSSLAND X / CROSSLAND (P17, P2QO) 2017-

OEM NO : 3637302, 5131.H4, 96 806 675 80

BUSH FOR WISHBONE — CI140



COMPATIBLE VEHICLES :
Vivaro-e 2020-
Zafira-e Life 2020-

OEM NO : 9809082680, SU001-A6491

SHOCK ABSORBER DUST BELLOW — FI009



COMPATIBLE VEHICLES :
ZAFIRA B (A05) 2005-2011
CORSA D Van 2006-
CORSA D 2011-
ASTRA H TwinTop (L67) 2005-
ASTRA H Station Wagon (L35) 2004-

OEM NO : 55700767, 51755686, 9231099, 344435, 344446

STEERING BOOT (THERMOPLASTIC) — FI023



COMPATIBLE VEHICLES :
CORSA D Van 2006-

OEM NO : 77364571, 406695, 77363828, 1609347, 93189041

STEERING BOOT,KIT (THERMOPLASTIC) — FI023-K



COMPATIBLE VEHICLES :
CORSA D Van 2006-

OEM NO : 77364571, 406695, 77363828, 1609347, 93189041

OPEL

AXLE BOOT — FI041



COMPATIBLE VEHICLES :
SIGNUM Hatchback (Z03) 2003-2008
MERIVA 2003-2010
ASTRA H TwinTop (L67) 2005-
ASTRA H Station Wagon (L35) 2004-
ASTRA H GTC (L08) 2005-

OEM NO : 46307716, 31607529203

AXLE BELLOWS, KIT — FI041-K



COMPATIBLE VEHICLES :
SIGNUM Hatchback (Z03) 2003-2008
MERIVA 2003-2010
ASTRA H TwinTop (L67) 2005-
ASTRA H Station Wagon (L35) 2004-
ASTRA H GTC (L08) 2005-

OEM NO : 46307716, 31607529203

SHOCK ABSORBER MOUNTING, FRONT — FI1105



COMPATIBLE VEHICLES :
CORSA D Van 2006-
CORSA D 2011-

OEM NO : 51831016, 50510134, 50521707, 51780079, 51813225

TRAVERSE BUSH — FI140



COMPATIBLE VEHICLES :
COMBO Tour (X12) 2012-

OEM NO : 51814654, 51814655, 51814658, 51814659, 51930336

ENGINE MOUNTING,LEFT — FI165



COMPATIBLE VEHICLES :
CORSA D (S07) 2006-2014

OEM NO : 50510782, 55700655, 5684209

BUSH FOR LOWER WISHBONE, BIG — FI928



COMPATIBLE VEHICLES :
CORSA D 2011-
CORSA D Van 2006-

OEM NO : 77363827, 3528.64, 55700751, 77363829, 55703629*

BUSH FOR LOWER WISHBONE, SMALL — FI929



COMPATIBLE VEHICLES :
CORSA D 2011-
CORSA D Van 2006-

OEM NO : 55703232, 0352380, 55703629*, 55703627*, 51783057*

BUSH FOR LOWER WISHBONE — IS008



COMPATIBLE VEHICLES :
FRONTERA A (U92) 1992-1998
FRONTERA B (U99) 1998-2004
FRONTERA A Sport (U92) 1992-1998
CAMPO (TF0, TF1) 1991-2001

OEM NO : 8-97364176-0, 8-97018-165-0, 8-97138-389-1, 8-97366-

FREEZE PLUG, 34MM — ME086



COMPATIBLE VEHICLES :
ASCONA C (81_,86_,87_,88_) 1981-1988
ASTRA H (L48) 2004-
INSIGNIA 2008-
VECTRA A (86_,87_) 1988-1995

OEM NO : 4039970420, 000443034002, 11056093, 05073860AA,

BUSH FOR WISHBONE — NI030



COMPATIBLE VEHICLES :
MOVANO A Platform şasi (X70) 1998-2006
MOVANO A Panelvan/Van (X70) 1999-2003

OEM NO : 9160391, 54450-00QAA, 45 00 091, 77 00 302 115

BUSH FOR WISHBONE ARM — OP003



COMPATIBLE VEHICLES :
INSIGNIA 2008-
INSIGNIA Combi 2008-
INSIGNIA Sedan 2008-

OEM NO : 352868, 352519, 2089009, 13257785, 23361710

STABILIZER BAR RUBBER (Ø17 MM) — OP005



COMPATIBLE VEHICLES :
VECTRA C Station wagon (Z02) 2003-2008
SIGNUM Hatchback (Z03) 2003-2008
VECTRA C (Z02) 2002-2008
VECTRA C GTS (Z02) 2002-2009

OEM NO : 24457385, 4 44 160

TORSION BUSHING — OP008



COMPATIBLE VEHICLES :
ASTRA G Furgonato (F70) 1999-2005
ASTRA H (L48) 2004-
ASTRA H Station Wagon (L35) 2004-
ZAFIRA A (F75_) 1999-2005

OEM NO : 302275, 302290, 90498689

STABILIZER BAR RUBBER — OP009



COMPATIBLE VEHICLES :
ASTRA G Cabriolet (F67) 2001-2005
ASTRA H (L48) 2004-
ASTRA H GTC (L08) 2005-
COMBO Tour 2004-2011
MERIVA 2003-2010

OEM NO : 350161, 0350161, 13125492

TORSION BUSHING — OP014



COMPATIBLE VEHICLES :
ZAFIRA A (F75_) 1999-2005
MERIVA 2003-2010
COMBO Tour 2004-2011
COMBO
Cassone/Furgonato/Promiscuo 2001-

OEM NO : 5402634, 402644, 5402638, 09127794, 13157518

BUSH FOR WISHBONE ARM,SMALL — OP016



COMPATIBLE VEHICLES :
ANTARA 2006-

OEM NO : 96819161*, 96819162*, 48 06 300*, 48 06 301*, 48 10 831*

BUSH FOR WISHBONE ARM,BIG — OP017



COMPATIBLE VEHICLES :
ANTARA 2006-

OEM NO : 96809676, 96819162*, 96819161*, 4817776, 4817869

STABILIZER BAR RUBBER — OP018



COMPATIBLE VEHICLES :
ASTRA G Cabriolet (F67) 2001-2005
ASTRA G Coupe (F07_) 2000-2005
ASTRA G Furgonato (F70) 1999-2005
CORSA C (F08,F68) 2000-2009
VECTRA B (36_) 1995-2002

OEM NO : 350130, 90468567

ENGINE MOUNTING — OP021



COMPATIBLE VEHICLES :
MERIVA A MPV (X03) 2003-2010
COMBO Tour 2004-2011
CORSA C (X01) 2000-2009
TIGRA TwinTop (X04) 2004-2010

OEM NO : 684238, 24416545, 93302281

ENGINE MOUNTING — OP022



COMPATIBLE VEHICLES :
CORSA D Van 2006-

OEM NO : 55703436, 50510781, 5684206

OPEL

ENGINE MOUNTING — OP023



COMPATIBLE VEHICLES :
ZAFIRA A (F75_) 1999-2005
ASTRA G Furgonato (F70) 1999-2005

OEM NO : 684694

SHOCK ABSORBER BEARING — OP030



COMPATIBLE VEHICLES :
VECTRA A 2 volumi / Coda spiovente (88_,89_) 1988-1995
VECTRA A (86_,87_) 1988-1995
CALIBRA A (85_) 1990-1997
ASTRA F Van (55_) 1991-1999

OEM NO : 344516, 9042579, 90425479, 90236985, 344515

STABILIZER BAR RUBBER — OP031



COMPATIBLE VEHICLES :
ASTRA G Furgonato (F70) 1999-2005
ZAFIRA A (F75_) 1999-2005

OEM NO : 350138, 5059803, 90538865

STABILIZER BAR LINK, FRONT(METAL) — OP039



COMPATIBLE VEHICLES :
ZAFIRA A 1998-2004
ASTRA H 2004-2009
ZAFIRA B (A05) 2005-2011
ASTRA G 1998-2004

OEM NO : 350611, 90498745, 350614, 350176

BRAKE CLUTCH TIRE — OP043



COMPATIBLE VEHICLES :
ASTRA F 1994-1999
ASCONA C 1994-1999
VECTRA A 1994-1999
CORSA B 1994-1999

OEM NO : 90105172, 560808

BRAKE CLUTCH TIRE — OP044



COMPATIBLE VEHICLES :
ASTRA F (T92) 1991-1998

OEM NO : 842736, 90232022

BRAKE CLUTCH TIRE — OP045



COMPATIBLE VEHICLES :
OMEGA B (V94) 1994-2003
OMEGA A (V87) 1986-1994
OMEGA A Station wagon (V87) 1986-1994
SENATOR B (V88) 1988-1993

OEM NO : 90222351, 90468789, 560812

BRAKE CLUTCH TIRE — OP046



COMPATIBLE VEHICLES :
OMEGA B (V94) 1994-2003
OMEGA A Station wagon (V87) 1986-1994
OMEGA A (V87) 1986-1994
OMEGA B Station wagon (V94) 1994-

OEM NO : 560775, 560195, 560812

BRAKE CLUTCH TIRE — OP047



COMPATIBLE VEHICLES :
ASTRA G Coupe (T98) 2000-2005
ASTRA G Sedan (T98) 1998-2009
ASTRA G Hatchback (T98) 1998-2005
ASTRA G Cabrio (T98) 2001-2005
ASTRA G Station wagon (T98) 1998-

OEM NO : 842736

SILENT ARM BUSH REAR — OP052



COMPATIBLE VEHICLES :
ADAM (M13) 2012-2019
CORSA D (S07) 2006-2014
CORSA E (X15) 2014-2019

OEM NO : 402538, 13251590

STEERING BOOT (THERMOPLASTIC) — OP053



COMPATIBLE VEHICLES :
AMPERA (R12) 2011-2015
ASTRA J (P10) 2009-2015
ASTRA J GTC 2011-2015
ASTRA J Sedan 2012-2015
ASTRA J Sports Tourer (P10) 2010-

OEM NO : 13286689, 13286689 SK1, 13354440, 13354440 SK1, 16

STEERING BOOT,KIT (THERMOPLASTIC) — OP053-K



COMPATIBLE VEHICLES :
INSIGNIA A Sedan (G09) 2008-2017
INSIGNIA A (G09) 2008-2017
CASCADA (W13) 2013-2019
ASTRA J Sports Tourer (P10) 2010-2015

OEM NO : 13286689, 13286689 SK1, 13354440, 13354440 SK1, 16

BUSH FOR WISHBONE — OP054



COMPATIBLE VEHICLES :
VECTRA C 2002-2009
SIGNUM Hatchback (Z03) 2003-2008
VECTRA C CARAVAN 2003-2009

OEM NO : 71740107, 0352319, 12786412, 93171448

ENGINE MOUNTING — OP055

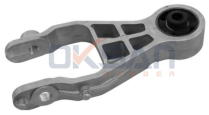

COMPATIBLE VEHICLES :
TIGRA TwinTop (X04) 2004-2010
MERIVA A MPV (X03) 2003-2010
COMBO Tour 2004-2011

OEM NO : 13117088, 684717

BUSH FOR WISHBONE — OP056



COMPATIBLE VEHICLES :
KADETT E Combo 1982-1994
Kadett E Cabrio 1986-1993
Kadett E 1984-2000
Kadett E Caravan 1984-1994

OEM NO : 96335966, 96445043, 96185973, 0352349, 0352334

FRONT SUSPENSION SHOCK ABSORBER — OP651



COMPATIBLE VEHICLES :
ASCONA B (81_,86_,87_,88_) 1975-1985
KADETT E (39_,49_) 1984-1991
KADETT E Cabriolet (43B_) 1986-1993
KADETT E Combo 1982-1994

OEM NO : 344508, 90184755

FRONT SUSPENSION SHOCK ABSORBER — OP652



COMPATIBLE VEHICLES :
KADETT E (39_,49_) 1984-1991
KADETT E Cabriolet (43B_) 1986-1993
KADETT E Combo 1982-1994
KADETT E Furgonato (37_,47_) 1984-1993

OEM NO : 344509, 90184756

FRONT SUSPENSION SHOCK ABSORBER — OP653



COMPATIBLE VEHICLES :
CALIBRA A (85_) 1990-1997
KADETT E (39_,49_) 1984-1991
KADETT E Cabriolet (43B_) 1986-1993
KADETT E Combo 1982-1994
KADETT E 2 volumi / Coda spiovente

OEM NO : 344513, 90268464

FRONT SUSPENSION SHOCK ABSORBER — OP653-B



COMPATIBLE VEHICLES :
VECTRA A Hatchback (J89) 1988-1995
VECTRA A (J89) 1988-1995
CALIBRA A (C89) 1989-1997

OEM NO : 90236985, 90268464, 90289421, 90425479, 034415

FRONT SUSPENSION SHOCK ABSORBER — OP654



COMPATIBLE VEHICLES :
VECTRA A (86_,87_) 1988-1995
KADETT E 2 volumi / Coda spiovente (33_,34_,43_,44_) 1984-1991
KADETT E Combo 1982-1994
KADETT E Cabriolet (43B_) 1986-1993

OEM NO : 344514, 90289421, 90468447

OPEL

FRONT SUSPENSION SHOCK ABSORBER — OP655



COMPATIBLE VEHICLES :
VECTRA A (86_,87_) 1988-1995
KADETT E Combo 1982-1994
CALIBRA A (85_) 1990-1997
ASTRA F Van (55_) 1991-1999
ASTRA F CLASSIC Sedan 1998-2002

OEM NO : 344517, 90345330, 90496637, 344531

FRONT SUSPENSION SHOCK ABSORBER — OP656

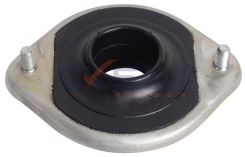

COMPATIBLE VEHICLES :
CORSA A (93_,94_,98_,99_) 1982-1993
CORSA B (73_,78_,79_) 1993-2000
CORSA B Box (73_) 1999-2000
CORSA B Furgonato (73_) 1999-2000

OEM NO : 344519, 90445207, 90445208

FRONT SUSPENSION SHOCK ABSORBER — OP657



COMPATIBLE VEHICLES :
ZAFIRA A (F75_) 1999-2005
VECTRA B Station Wagon (31_) 1996-2003
VECTRA B 2 volumi / Coda spiovente (38_) 1995-2003

OEM NO : 344523, 90468554

FRONT SUSPENSION SHOCK ABSORBER — OP658



COMPATIBLE VEHICLES :
ZAFIRA A (F75_) 1999-2005
VECTRA B Station Wagon (31_) 1996-2003
VECTRA B 2 volumi / Coda spiovente (38_) 1995-2003

OEM NO : 344525, 90538936

FRONT SUSPENSION SHOCK ABSORBER — OP659



COMPATIBLE VEHICLES :
ZAFIRA A (F75_) 1999-2005
VECTRA B Station Wagon (31_) 1996-2003
VECTRA B (36_) 1995-2002
TIGRA TwinTop 2004-

OEM NO : 344591, 90468568

FRONT SUSPENSION STABILIZER BUSHING — OP663



COMPATIBLE VEHICLES :
OMEGA B Station Wagon (21_,22_,23_) 1994-2003
OMEGA B (25_,26_,27_) 1994-2003

OEM NO : 350147, 90445625

FRONT SUSPENSION STABILIZER COUPLING — OP664

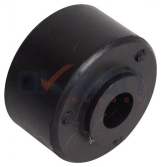

COMPATIBLE VEHICLES :
VECTRA B 2 volumi / Coda spiovente (38_) 1995-2003
VECTRA A (86_,87_) 1988-1995
SENATOR A (29_) 1978-1995
REKORD E Station Wagon

OEM NO : 350153, 2875013, 4246112, 02875013

SMALL BUSH FOR LOWER WISHBONE, REAR — OP667



COMPATIBLE VEHICLES :
VECTRA A 2 volumi / Coda spiovente (88_,89_) 1988-1995
VECTRA A (86_,87_) 1988-1995
MANTA C 1981-1988
KADETT E Station Wagon

OEM NO : 352300, 352346, 90288232, 0352300, 90373778

SMALL BUSH FOR LOWER WISHBONE, FRONT — OP668



COMPATIBLE VEHICLES :
ASTRA F (56_,57_) 1991-1998
ASTRA F Cabriolet (53_B) 1993-2001
ASTRA F CLASSIC 1998-2002-
ASTRA F Station Wagon (51_,52_) 1991-1998

OEM NO : 352348, 352347, 90268463, 352356

BIG BUSH FOR LOWER WISHBONE, FRONT (KIT) — OP668-K



COMPATIBLE VEHICLES :
ASTRA F (56_,57_) 1991-1998
ASTRA F Cabriolet (53_B) 1993-2001
ASTRA F CLASSIC 1998-2002-
ASTRA F CLASSIC Combi 1998-2005
ASTRA F CLASSIC Sedan 1998-2002

OEM NO : 352348, 352347, 90268463, 352356

SMALL BUSH FOR LOWER WISHBONE, REAR — OP670



COMPATIBLE VEHICLES :
KADETT E Combo 1982-1994
OMEGA B (25_,26_,27_) 1994-2003
OMEGA B Station Wagon (21_,22_,23_) 1994-2003

OEM NO : 352457, 352303, 90445571, 90299207, 09156605

SMALL BUSH FOR LOWER WISHBONE — OP671



COMPATIBLE VEHICLES :
ASTRA F (56_,57_) 1991-1998
ASTRA F Cabriolet (53_B) 1993-2001
ASTRA F Station Wagon (51_,52_) 1991-1998
ASTRA F 2 volumi/Coda spiovente

OEM NO : 352351, 90373263

BIG BUSH FOR LOWER WISHBONE — OP672



COMPATIBLE VEHICLES :
ASTRA F (56_,57_) 1991-1998
ASTRA F Cabriolet (53_B) 1993-2001
ASTRA F Station Wagon (51_,52_) 1991-1998
ASTRA F 2 volumi/Coda spiovente

OEM NO : 352352, 90373264

SLEEVE FOR WISHBONE ARM BUSH — OP673A



COMPATIBLE VEHICLES :
ASTRA F (56_,57_) 1991-1998
ASTRA F Cabriolet (53_B) 1993-2001
ASTRA F CLASSIC Combi 1998-2005
ASTRA F CLASSIC Sedan 1998-2002
ASTRA F Station Wagon (51_,52_)

OEM NO : 353460, 90250709, 4246062

BUSH FOR SHOCK ABSORBER, REAR — OP675



COMPATIBLE VEHICLES :
SENATOR B (29_) 1988-1993
REKORD E Station Wagon (61_,66_,67) 1977-1986
REKORD E (17_,19_,11,14,16) 1977-1986

OEM NO : 436940, 90147599

FRONT SUSPENSION STABILIZER BAR RUBBER, — OP677



COMPATIBLE VEHICLES :
VECTRA B (36_) 1995-2002
VECTRA B 2 volumi / Coda spiovente (38_) 1995-2003
VECTRA B Station Wagon (31_) 1996-2003

OEM NO : 444200, 90496706

REAR SUSPENSION STABILIZER BAR RUBBER — OP678



COMPATIBLE VEHICLES :
CALIBRA A (85_) 1990-1997
OMEGA A (16_,17_,19_) 1986-1994
OMEGA A Combi (66_,67_) 1986-1994
OMEGA B (25_,26_,27_) 1994-2003
OMEGA B Station Wagon

OEM NO : 444336, 90343305, 444325

BUSH FOR LOWER WISHBONE, INNER — OP686



COMPATIBLE VEHICLES :
CORSA B (73_,78_,79_) 1993-2000
CORSA B Furgonato (73_) 1999-2000
COMBO (71_) 1994-2001
TIGRA (95_) 1997-2000

OEM NO : 352301, 90445097

LINK STABILIZER BUSH — OP688



COMPATIBLE VEHICLES :
VECTRA 1988-1995

OEM NO : 90495591*

LINK STABILIZER BUSH — OP689



COMPATIBLE VEHICLES :
VECTRA 1988-1995

OEM NO : 90495645*

OPEL

BUSH FOR LINK STABILIZER — OP703



COMPATIBLE VEHICLES :
VECTRA A 2 volumi / Coda spiovente (88_,89_) 1988-1995
VECTRA A (86_,87_) 1988-1995
CALIBRA A (85_) 1990-1997
ASTRA F Van (55_) 1991-1999

OEM NO : 90373226*, 90373225*

BUSH FOR LINK STABILIZER, FRONT (22 MM) — OP709



COMPATIBLE VEHICLES :
VECTRA A 2 volumi / Coda spiovente (88_,89_) 1988-1995
VECTRA A (86_,87_) 1988-1995
KADETT E 2 volumi / Coda spiovente (33_,34_,43_,44_) 1984-1991

OEM NO : 350260*, 90278579*, 0350260S*

BUSH FOR LINK STABILIZER, FRONT — OP710



COMPATIBLE VEHICLES :
ASTRA F (56_,57_) 1991-1998
ASTRA F Cabriolet (53_B) 1993-2001
ASTRA F Station Wagon (51_,52_) 1991-1998
ASTRA F 2 volumi/Coda spiovente

OEM NO : 350260*, 350261*, 90278579*, 90278577*, 0350260S*

BUSH FOR LINK STABILIZER, FRONT (18 MM) — OP711



COMPATIBLE VEHICLES :
VECTRA A 2 volumi / Coda spiovente (88_,89_) 1988-1995
VECTRA A (86_,87_) 1988-1995
KADETT E 2 volumi / Coda spiovente (33_,34_,43_,44_) 1984-1991

OEM NO : 350261*, 0350261S*, 90278577*

PROPELLER SHAFT BEARING — OP716



COMPATIBLE VEHICLES :
FRONTERA A Sport (5_SUD2) 1992-1998
FRONTERA A (5_MWL4) 1992-1998
CAMPO (TF_) 1991-1994

OEM NO : 432751

BIG BUSH FOR WISHBONE (COMPLETE) — OP718



COMPATIBLE VEHICLES :
CORSA C (F08,F68) 2000-2009
CORSA C Furgonato (F08,W5L) 2000-
COMBO
Cassone/Furgonato/Promiscuo 2001-
COMBO Tour 2004-2011

OEM NO : 352309, 352366, 9199576, 9199961, 352377

BIG BUSH FOR WISHBONE (COMPLETE) — OP718-DG



COMPATIBLE VEHICLES :
TIGRA TwinTop 2004-
MERIVA 2003-2010
CORSA C Furgonato (F08,W5L) 2000-
CORSA C (F08,F68) 2000-2009
COMBO Tour 2004-2011

OEM NO : 352309, 352366, 9199576, 9199961, 352377

BIG BUSH FOR WISHBONE KIT (COMPLETE) — OP718-K



COMPATIBLE VEHICLES :
CORSA C (F08,F68) 2000-2009
CORSA C Furgonato (F08,W5L) 2000-
COMBO
Cassone/Furgonato/Promiscuo 2001-
COMBO Tour 2004-2011

OEM NO : 352309, 352366, 9199576, 9199961, 352377

BIG BUSH FOR WISHBONE (INNER) — OP720



COMPATIBLE VEHICLES :
CORSA C (F08,F68) 2000-2009
CORSA C Furgonato (F08,W5L) 2000-
COMBO
Cassone/Furgonato/Promiscuo 2001-
COMBO Tour 2004-2011

OEM NO : 352309*, 352310*

BIG BUSH FOR WISHBONE (INNER) — OP720D



COMPATIBLE VEHICLES :
COMBO
Cassone/Furgonato/Promiscuo 2001-
COMBO Tour 2004-2011
CORSA C (F08,F68) 2000-2009
CORSA C Furgonato (F08,W5L) 2000-

OEM NO : 352309*, 352310*

SMALL BUSH FOR WISHBONE — OP721



COMPATIBLE VEHICLES :
CORSA C (F08,F68) 2000-2009
CORSA C Furgonato (F08,W5L) 2000-
COMBO
Cassone/Furgonato/Promiscuo 2001-
COMBO Tour 2004-2011

OEM NO : 352310, 352320, 13138151, 24430103

FRONT SUSPENSION WISHBONE BUSHING, BIG — OP722



COMPATIBLE VEHICLES :
ASTRA H TwinTop (A04) 2005-2010
ASTRA H Station wagon (A04) 2004-2010
ASTRA H Sedan (A04) 2007-2014
ASTRA H Kombi van (L70) 2004-2010

OEM NO : 352324, 24439582, 024454477*, 5352029*

FRONT SUSPENSION WISHBONE BUSHING, BIG — OP722D



COMPATIBLE VEHICLES :
ASTRA H Station Wagon (L35) 2004-
ASTRA H GTC (L08) 2005-
ASTRA H (L48) 2004-
ASTRA G Tre volumi (F69_) 1998-2009
ASTRA G Station Wagon (F35_) 1998-

OEM NO : 352324, 24439582, 024454477*, 5352029*

BUSH FOR WISHBONE, BIG — OP723



COMPATIBLE VEHICLES :
CORSA D Van 2006-
CORSA D 2011-
ADAM 2012-

OEM NO : 352864, 13167940, 5352038*, 5352039*

BUSH FOR WISHBONE, BIG (METAL) — OP723-M



COMPATIBLE VEHICLES :
ADAM 2012-
CORSA D 2011-
CORSA D Van 2006-

OEM NO : 352864, 13167940, 5352038*, 5352039*

BUSH FOR LINK STABILIZER — OP724



COMPATIBLE VEHICLES :
INSIGNIA Sedan 2008-
INSIGNIA Combi 2008-
INSIGNIA 2008-

OEM NO : 444081*, 13281792*

BUSH FOR LINK STABILIZER — OP725

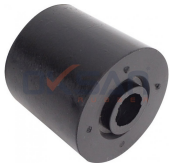

COMPATIBLE VEHICLES :
INSIGNIA 2008-
INSIGNIA Combi 2008-

OEM NO : 444087*, 13281793*

BUSH FOR LINK STABILIZER — OP726

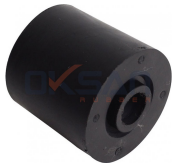

COMPATIBLE VEHICLES :
INSIGNIA Combi 2008-
INSIGNIA 2008-

OEM NO : 444087*, 13281793*

BUSH FOR LINK STABILIZER — OP727



COMPATIBLE VEHICLES :
INSIGNIA Sedan 2008-
INSIGNIA Combi 2008-
INSIGNIA 2008-

OEM NO : 444081*, 13281792*

BUSH FOR WISHBONE, SMALL — OP728



COMPATIBLE VEHICLES :
AGILA (B) (H08) 2008-

OEM NO : 45530-62J00, 4708302, 93193134, 45530-68L00,

OPEL

BUSH FOR WISHBONE, BIG — OP729



COMPATIBLE VEHICLES :
AGILA (B) (H08) 2008-

OEM NO : 45262-54L00

BUSH FOR WISHBONE — OP730



COMPATIBLE VEHICLES :
AGILA (A) (H00) 2000-

OEM NO : 9209466, 4705409, 42451-M76G00, 42451-76G00

BUSH FOR WISHBONE — OP731



COMPATIBLE VEHICLES :
CORSA F Kasa/eğik arka 2019-
CORSA F CORSA-e (68) 2019-
CORSA F 1.2 (68) 2019-

OEM NO : 98 299 209 80, 98 316 214 80*, 98 316 264 80*, 98 316 835

BUSH FOR WISHBONE — OP732



COMPATIBLE VEHICLES :
CORSA F 1.2 (68) 2019-

OEM NO : 98 299 304 80, 98 136 264 80*, 98 320 392 80*, 98 316 214

BUSH FOR WISHBONE — OP733



COMPATIBLE VEHICLES :
ASCONA C (81_,86_,87_,88_) 1981-1988
ASTRA G Coupe (F07_) 2000-2005
ZAFIRA B (A05) 2005-2011
ZAFIRA A (F75_) 1999-2005

OEM NO : 352323, 352357, 517 48 652*, 517 48 653*, 90157161

STABILIZER LINK — OP734



COMPATIBLE VEHICLES :
ASTRA F (T92) 1991-1998
ASTRA F CLASSIC 1998-2002-
ASTRA F Convertible (T92) 1993-2001
ASTRA F Estate (T92) 1991-1998
ASTRA F Hatchback (T92) 1991-1998

OEM NO : 350261

STABILIZER LINK — OP735



COMPATIBLE VEHICLES :
VECTRA A (J89) 1988-1995
CALIBRA A (85_) 1990-1997
ASTRA G Saloon (T98) 2002-2005
ASTRA F Hatchback (T92) 1991-1998
ASTRA F Estate (T92) 1991-1998

OEM NO : 90278579, 350260

BUSH FOR WISHBONE — OP739

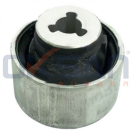

COMPATIBLE VEHICLES :
MOKKA 2020-2023

OEM NO : 9831682580, 9831682780, 9831725280

ENGINE MOUNTING — PE156

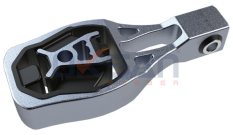

COMPATIBLE VEHICLES :
VIVARO C Panelvan/Van (K0 2019-

OEM NO : 9811786680

SHOCK ABSORBER BEARING — R014-S



COMPATIBLE VEHICLES :
GRANDLAND / GRANDLAND X (A18, P1UO) 2017-

OEM NO : 98 004 797 80, 36 37 402, 9800480380, 9817592480,

SHOCK ABSORBER BEARING ASSEMBLY — R017-S



COMPATIBLE VEHICLES :
Movano C 2021-
Movano E 2021-

OEM NO : 16 127 359 80 SK1, 16 127 361 80 SK1, 1374667080 SK1,

STABILIZER BAR RUBBER (Ø22 MM) — RE013



COMPATIBLE VEHICLES :
VIVARO Combi (J7) 2001-
VIVARO Furgonato (F7) 2001-
VIVARO Pianale piatto/Telaio (E7) 2006-

OEM NO : 8200629180, 546113587R, 8200845492, 4418991,

STABILIZER MOUNTING,CLAMP KIT — RE013-K



COMPATIBLE VEHICLES :
VIVARO Furgonato (F7) 2001-
VIVARO Combi (J7) 2001-
VIVARO Pianale piatto/Telaio (E7) 2006-

OEM NO : 8200629180, 546113587R, 8200845492, 4418991,

ENGINE MOUNTING — RE022



COMPATIBLE VEHICLES :
VIVARO Combi (J7) 2001-
VIVARO Furgonato (F7) 2001-

OEM NO : 8200003826, 4408761

STEERING BOOT — RE059



COMPATIBLE VEHICLES :
MOVANO Box (F9) 2003-

OEM NO : 7701470361, 6001547607, 4501260, 4501260,

STEERING BOOT,KIT — RE059-K



COMPATIBLE VEHICLES :
MOVANO Box (F9) 2003-

OEM NO : 7701470361, 6001547607, 4501260, 4501260,

STEERING BOOT (THERMOPLASTIC) — RE060



COMPATIBLE VEHICLES :
MOVANO B 2010-

OEM NO : 48 20 376 16R, 44 20 703, 93168406

STEERING BOOT,KIT (THERMOPLASTIC) — RE060-K



COMPATIBLE VEHICLES :
MOVANO B 2010-

OEM NO : 48 20 376 16R, 44 20 703, 93168406

ENGINE MOUNTING — RE071



COMPATIBLE VEHICLES :
MOVANO B Bus (X62) 2010-
MOVANO B Platform şasi (X62) 2010-2016
MOVANO B Panelvan/Van (X62) 2010-2019

OEM NO : 8200675206, 44 19 368

ENGINE MOUNTING — RE074



COMPATIBLE VEHICLES :
VIVARO Furgonato (F7) 2001-
VIVARO Combi (J7) 2001-

OEM NO : 8200003827, 4408746, 91166683

OPEL

AXLE BELLOWS — RE100



COMPATIBLE VEHICLES :
MOVANO Box (F9) 2003-
MOVANO Combi (J9) 2006-

OEM NO : 7701209260, 4431482

AXLE BELLOWS, KIT — RE100-K



COMPATIBLE VEHICLES :
MOVANO Box (F9) 2003-
MOVANO Combi (J9) 2006-

OEM NO : 7701209260, 4431482

BUSH FOR WISHBONE, REAR — RE1226



COMPATIBLE VEHICLES :
VIVARO Combi (J7) 2001-
VIVARO Furgonato (F7) 2001-
VIVARO Pianale piatto/Telaio (E7) 2006-

OEM NO : 8200049624, 44 08 958*, 44 08 959*, 44 12 934*, 44 12

SMALL BUSH FOR CONTROL ARM — RE1229



COMPATIBLE VEHICLES :
MOVANO Combi (J9) 2006-
MOVANO Box (F9) 2003-

OEM NO : 8200688832, 4419215*, 4419216*, 93197214*, 93197215*

BIG BUSH FOR CONTROL ARM — RE1230



COMPATIBLE VEHICLES :
MOVANO Box (F9) 2003-

OEM NO : 545601173R, 4419215*, 4419216*, 93197214*, 93197215*

ENGINE SUPPORT BUSHING — RE1242



COMPATIBLE VEHICLES :
VIVARO Furgonato (F7) 2001-
VIVARO Combi (J7) 2001-

OEM NO : 8200626965, 8200734588, 8200000512

TORSION BUSHING — RE1245



COMPATIBLE VEHICLES :
VIVARO Pianale piatto/Telaio (E7) 2006-
VIVARO Furgonato (F7) 2001-
VIVARO Combi (J7) 2001-

OEM NO : 8200039132, 8200431675, 4412907, 4417121, 91165701

ENGINE MOUNTING, RIGHT — RE134



COMPATIBLE VEHICLES :
MOVANO B 2010-

OEM NO : 112108180R, 00093197459, 4419377

ENGINE MOUNTING, LEFT — RE135



COMPATIBLE VEHICLES :
MOVANO B 2010-

OEM NO : 8200676857, 93197454, 4419372

GEARBOX MOUNTING — RE151



COMPATIBLE VEHICLES :
VIVARO B Panelvan/Van (X82) 2014-2019

OEM NO : 112204BB0A, A 420 240 00 00, 93450499, 44 22 706

EXHAUST RUBBER — RE188



COMPATIBLE VEHICLES :
MOVANO Box (F9) 2003-
MOVANO B 2010-
MOVANO B Panelvan/Van (X62) 2010-2019
MOVANO B Platform şasi (X62) 2010-

OEM NO : 206510006R, 206511084R

ENGINE MOUNTING — RE191



COMPATIBLE VEHICLES :
VIVARO A Bus (X83) 2003-
VIVARO A Panelvan/Van (X83) 2006-2014
VIVARO A Platform şasi (X83) 2006-2014

OEM NO : 8200725253 , 4411938, 8200049243, 91167993, 93860700

ENGINE MOUNTING — RE200



COMPATIBLE VEHICLES :
VIVARO A Panelvan/Van (X83) 2006-2014
VIVARO A Platform şasi (X83) 2006-2014
VIVARO B Panelvan/Van (X82) 2014-

OEM NO : 8200404271, 93853920, 44 16 894

SHOCK ABSORBER CHOCK — RE211



COMPATIBLE VEHICLES :
MOVANO B Platform şasi (X62) 2010-2016
MOVANO B Panelvan/Van (X62) 2010-2019

OEM NO : 543207065R, 5432000Q0A, 4421359, 95507265

BUSH FOR WISHBONE, CENTER — RE2135



COMPATIBLE VEHICLES :
VIVARO Combi (J7) 2001-
VIVARO Furgonato (F7) 2001-
VIVARO Pianale piatto/Telaio (E7) 2006-

OEM NO : 8200002869, 8200049626, 8200452715, 8200266038, 82

BUSH FOR WISHBONE, REAR — RE2136



COMPATIBLE VEHICLES :
VIVARO Combi (J7) 2001-
VIVARO Furgonato (F7) 2001-
VIVARO Pianale piatto/Telaio (E7) 2006-

OEM NO : 8200002868, 8200026655, 82 00 026 654, 82 00 266 038,

BUSH FOR LINK STABILIZER, REAR — RE244



COMPATIBLE VEHICLES :
MOVANO B Platform şasi (X62) 2010-2016
MOVANO B Van (X62) 2010-2016

OEM NO : 56261-100Q0B, 5626100Q0C, 56261-00Q0C*,

STABILIZER BAR RUBBER,REAR — RE292



COMPATIBLE VEHICLES :
MOVANO B Platform şasi (X62) 2010-2016
MOVANO B Panelvan/Van (X62) 2010-2019

OEM NO : 93197335, 56315-00Q0B, 44 19 308, 54 61 354 90R,

SHOCK ABSORBER DUST BELLOW — RE302

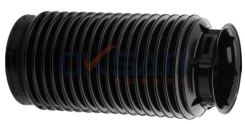

COMPATIBLE VEHICLES :
MOVANO B Panelvan/Van (X62) 2010-2019
MOVANO B Platform şasi (X62) 2010-2016

OEM NO : 093197323, 095517236, 55248-00Q0C, 55248-00Q0D, 44

OKSAN®
RUBBER

PEUGEOT



STABILIZER BAR RUBBER (Ø21) — CI002



COMPATIBLE VEHICLES :
306 (7B,N3,N5) 1993-2003
306 2 Volumi/Coda Spiovente (7A,7C,N3,N5) 1993-2001
306 Break (7E,N3,N5) 1994-2002
306 Cabriolet (7D,N3,N5) 1994-2002

OEM NO : 5094.65

ENGINE MOUNTING — CI004



COMPATIBLE VEHICLES :
207 SW (WK_) 2007-2013
207 CC (WD_) 2007-2013
207 (WA_,WC_) 2006-2015

OEM NO : 1806.A6, 1806.J8, 1806.82, 1806.93

ENGINE MOUNTING — CI005



COMPATIBLE VEHICLES :
407 2004-2011
407 Coupe 2005-2010
407 SW (6E_) 2004-2010
508 2010-
508 SW 2010-

OEM NO : 1807.Y3

ENGINE MOUNTING (HYDRAULIC) — CI006



COMPATIBLE VEHICLES :
607 (9D,9U) 2000-2005
407 SW (6E_) 2004-2010
407 Coupe 2005-2010
407 2004-2011

OEM NO : 1844.91, 1844.C0, 1844.92, 1844.93

ENGINE MOUNTING (LEFT) — CI007

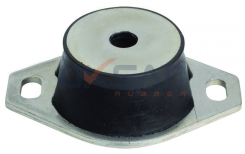

COMPATIBLE VEHICLES :
106 I (1A, 1C) 1991 – 1996
406 (8B) 1995-2005
406 Break (8E/F) 1996-2004
406 Coupe (8C) 1997-2004

OEM NO : 1843.95, 1843.55, 1843.82, 96033565

ENGINE MOUNTING — CI008



COMPATIBLE VEHICLES :
306 (7B,N3,N5) 1993-2003
306 2 Volumi/Coda Spiovente (7A,7C,N3,N5) 1993-2001
306 Break (7E,N3,N5) 1994-2002
306 Cabriolet (7D,N3,N5) 1994-2002

OEM NO : 1844.25

ENGINE MOUNTING — CI009



COMPATIBLE VEHICLES :
PARTNER Tepee 2008-2018
PARTNER Furgonato (5) 1996-
PARTNER Combispace (5F) 1996-
PARTNER Box 2008-

OEM NO : 1844.A7, 1844.88

ENGINE MOUNTING (RIGHT) — CI010



COMPATIBLE VEHICLES :
BOXER Pianale piatto/Telaio 2006-
BOXER Furgonato 2006-
BOXER Bus (244) 2002-
BOXER Bus (230P) 1994-2002
BOXER Bus 2006-

OEM NO : 1846.66, 1308696080

AXLE BELLOWS — CI011



COMPATIBLE VEHICLES :
PARTNER Tepee 2008-2018
PARTNER Furgonato (5) 1996-
PARTNER Combispace (5F) 1996-
PARTNER Box 2008-
307 SW (3H) 2004-2008

OEM NO : 3287.A9, 964777918

AXLE BELLOWS, KIT — CI011-K



COMPATIBLE VEHICLES :
307 2000-2012
307 Break (3E) 2004-2008
307 CC (3B) 2005-2009
307 SW (3H) 2004-2008
PARTNER Box 2008-

OEM NO : 3287.A9, 964777918

PEUGEOT

AXLE BELLOWS — CI012



COMPATIBLE VEHICLES :
206 CC (2D) 2000-2007
206 2 Volumi/Coda Spiovente (2A/C) 1998-2001
206 Van 2001-2009
206 Tre Volumi 2008-

OEM NO : 3287.81, 3287.92, 9567468588, 9621047580

AXLE BELLOWS, KIT — CI012-K



COMPATIBLE VEHICLES :
206 CC (2D) 2000-2007
206 SW (2E/K) 2002-2007
306 (7B,N3,N5) 1993-2003
306 Break (7E,N3,N5) 1994-2002
306 Hatchback (7A, 7C, N3, N5) 1993-

OEM NO : 3287.81*, 3287.92*, 9567468588*, 9621047580*

ENGINE MOUNTING — CI013



COMPATIBLE VEHICLES :
206 + (T3E) 2009-
206 SW (2A/K) 2002-
206 Tre Volumi 2008-
206 Van 2001-2009
206 CC (2D) 2000-2007

OEM NO : 1806.95, 1806.90, 16 317 241 80, 1352887080, 71753298

STABILIZER BAR RUBBER (Ø18) — CI014



COMPATIBLE VEHICLES :
306 Cabriolet (7D,N3,N5) 1994-2002
306 Break (7E,N3,N5) 1994-2002
306 2 Volumi/Coda Spiovente (7A,7C,N3,N5) 1993-2001
306 (7B,N3,N5) 1993-2003

OEM NO : 96158745, 5094.64

TORSION BUSHING — CI017



COMPATIBLE VEHICLES :
307 2000-2012
307 Break (3E) 2004-2008
307 CC (3B) 2005-2009
307 SW (3H) 2004-2008

OEM NO : 5131.A5

TRANSMISSION MOUNTING BUSH — CI018



COMPATIBLE VEHICLES :
EXPERT Pianale piatto/Telaio 2007-
EXPERT Tepee (VF3V_) 2007-
EXPERT Platform/Chassis 2007-
EXPERT Box (VF3A_,VF3U_,VF3X_) 2007-

OEM NO : 1809.33, 1809.30, 96 391 768 47, 1809.35

SHOCK ABSORBER BUSHING,REAR — CI023



COMPATIBLE VEHICLES :
PARTNER Combispace (5F) 1996-
PARTNER Furgonato (5) 1996-

OEM NO : 5171.11

STEERING BOOT, RIGHT — CI024



COMPATIBLE VEHICLES :
205 I (741A/C) 1983-1987
205 I Cabriolet (741B,20D) 1987-1994
205 II (20A/C) 1987-1998
205 Furgonato 1994-
306 (7B,N3,N5) 1993-2003

OEM NO : 4066.20

STEERING BOOT, RIGHT,KIT — CI024-K



COMPATIBLE VEHICLES :
205 Furgonato 1994-
205 I (741A/C) 1983-1987
205 I Cabriolet (741B,20D) 1987-1994
205 II (20A/C) 1987-1998
306 (7B,N3,N5) 1993-2003

OEM NO : 4066.20

STEERING BOOT, LEFT — CI025



COMPATIBLE VEHICLES :
205 I (741A/C) 1983-1987
205 I Cabriolet (741B,20D) 1987-1994
205 II (20A/C) 1987-1998
205 Furgonato 1994-
306 (7B,N3,N5) 1993-2003

OEM NO : 4066.22

STEERING BOOT, LEFT,KIT — CI025-K



COMPATIBLE VEHICLES :
205 Furgonato 1994-
205 I (741A/C) 1983-1987
205 I Cabriolet (741B,20D) 1987-1994
205 II (20A/C) 1987-1998
306 (7B,N3,N5) 1993-2003

OEM NO : 4066.22

SHOCK ABSORBER RUBBER — CI026



COMPATIBLE VEHICLES :
EXPERT Pianale piatto/Telaio 2007-
EXPERT Tepee (VF3V_) 2007-
EXPERT Platform/Chassis (223) 1996-2006
EXPERT Platform/Chassis 2007-

OEM NO : 5031.50

ENGINE SUPPORT ARM — CI027



COMPATIBLE VEHICLES :
406 (8B) 1995-2005
406 Break (8E/F) 1996-2004
406 Coupe (8C) 1997-2004
607 (9D,9U) 2000-2005
806 (221) 1994-2002

OEM NO : 1806.28, 9631575180, 1806.74

LEAF SPRING BUSHING — CI029



COMPATIBLE VEHICLES :
BOXER Bus (244) 2002-
BOXER Bus (230P) 1994-2002
BOXER Box (230L) 1994-2002
BOXER (ZCT_) 1994-2002

OEM NO : 5131.73

STABILIZER BAR BUSHING — CI030



COMPATIBLE VEHICLES :
BOXER Bus (244) 2002-
BOXER Bus (230P) 1994-2002
BOXER Box (230L) 1994-2002
BOXER (ZCT_) 1994-2002
806 (221) 1994-2002

OEM NO : 5093.15, 1313056080, 1300720080

ENGINE MOUNTING — CI031



COMPATIBLE VEHICLES :
EXPERT Pianale piatto/Telaio 2007-
EXPERT Tepee (VF3V_) 2007-
EXPERT Platform/Chassis (223) 1996-2006
EXPERT Platform/Chassis 2007-

OEM NO : 1806.43, 9401806349

ENGINE MOUNTING — CI040



COMPATIBLE VEHICLES :
EXPERT Pianale piatto/Telaio 2007-
EXPERT Platform/Chassis 2007-
EXPERT Tepee (VF3V_) 2007-
407 2004-2011
407 Coupe 2005-2010

OEM NO : 1806.69, 1806.J9

BUSH FOR WISHBONE — CI041



COMPATIBLE VEHICLES :
407 SW (6E_) 2004-2010
407 Coupe 2005-2010
407 2004-2011

OEM NO : 3520.N6*, 3521.J6*, 3520.Q1*, 3520.Q1 SK, 3520.W2*

STABILIZER BAR RUBBER — CI043



COMPATIBLE VEHICLES :
307 2000-2012
307 CC (3B) 2005-2009
308 (4A_,4C_) 2007-
308 CC 2009-
308 SW 2007-

OEM NO : 5094.87

AXLE BOOT, OUTER — CI044



COMPATIBLE VEHICLES :
BIPPER (AA_) 2008-
BIPPER Tepee 2008-

OEM NO : 3293.F2

PEUGEOT

AXLE BOOT, OUTER (KIT) — CI044-K



COMPATIBLE VEHICLES :
BIPPER (AA_) 2008-
BIPPER Tepee 2008-

OEM NO : 3293.F2

AXLE BOOT, OUTER — CI045



COMPATIBLE VEHICLES :
206 CC (2D) 2000-2007
206 Hatchback (2A/C) 1998-2012
206 2 Volumi/Coda Spiovente (2A/C) 1998-2001
206 Van 2001-2009

OEM NO : 3293.20

AXLE BOOT, OUTER (KIT) — CI045-K



COMPATIBLE VEHICLES :
PARTNER Tepee 2008-2018
PARTNER Furgonato (5) 1996-
PARTNER Combispace (5F) 1996-
PARTNER Box 2008-
307 SW (3H) 2004-2008

OEM NO : 3293.20

STEERING BOOT (THERMOPLASTIC) — CI046



COMPATIBLE VEHICLES :
206 CC (2D) 2000-2007
206 Hatchback (2A/C) 1998-2012
206 SW (2A/K) 2002-
307 2000-2012
307 Break (3E) 2004-2008

OEM NO : 4066.57, 4066.73, 4066.64

STEERING BOOT,KIT (THERMOPLASTIC) — CI046-K



COMPATIBLE VEHICLES :
206 CC (2D) 2000-2007
206 Hatchback (2A/C) 1998-2012
206 SW (2A/K) 2002-
307 2000-2012
307 Break (3E) 2004-2008

OEM NO : 4066.57, 4066.73, 4066.64

STEERING BOOT — CI046RU



COMPATIBLE VEHICLES :
206 CC (2D) 2000-2007
206 Hatchback (2A/C) 1998-2012
206 SW (2A/K) 2002-
307 2000-2012
307 Break (3E) 2004-2008

OEM NO : 4066.57, 4066.73, 4066.64

STEERING BOOT,KIT — CI046RU-K



COMPATIBLE VEHICLES :
206 CC (2D) 2000-2007
206 Hatchback (2A/C) 1998-2012
206 SW (2A/K) 2002-
307 2000-2012
307 Break (3E) 2004-2008

OEM NO : 4066.57, 4066.73, 4066.64

AXLE BOOT — CI047



COMPATIBLE VEHICLES :
206 CC (2D) 2000-2007
206 Hatchback (2A/C) 1998-2012
206 2 Volumi/Coda Spiovente (2A/C) 1998-2001
206 Van 2001-2009

OEM NO : 3287.88

AXLE BELLOWS, KIT — CI047-K



COMPATIBLE VEHICLES :
PARTNER Tepee 2008-2018
PARTNER Furgonato (5) 1996-
PARTNER Combispace (5F) 1996-
PARTNER Box 2008-
206 Van 2001-2009

OEM NO : 3287.88

STEERING BOOT (THERMOPLASTIC) — CI048



COMPATIBLE VEHICLES :
206 CC (2D) 2000-2007
206 Hatchback (2A/C) 1998-2012
206 2 Volumi/Coda Spiovente (2A/C) 1998-2001
206 Van 2001-2009

OEM NO : 4066.56

STEERING BOOT,KIT (THERMOPLASTIC) — CI048-K



COMPATIBLE VEHICLES :
206 Van 2001-2009
206 Tre Volumi 2008-
206 SW (2A/K) 2002-
206 Hatchback (2A/C) 1998-2012
206 CC (2D) 2000-2007

OEM NO : 4066.56

STEERING BOOT — CI049



COMPATIBLE VEHICLES :
306 (7B,N3,N5) 1993-2003
405 II (4B) 1992-1999
405 II Break (4E) 1992-1996
605 (6B) 1989-1999
306 Hatchback (7A, 7C, N3, N5) 1993-

OEM NO : 4066.29, 4066.37

AXLE BUSHING — CI052



COMPATIBLE VEHICLES :
5008 II 2016-
3008 SUV (M_) 2016-
308 II 2009-2021
308 CC 2009-

OEM NO : 9803481180

ENGINE MOUNTING,SMALL — CI053



COMPATIBLE VEHICLES :
301 2012-2017
207 SW (WK_) 2007-2013
207 Saloon 2007-
2008 2013-
1007 (KM_) 2005-

OEM NO : 9645688080*, 9681675280, 9653062280, 9802186880,

CLUTCH FORK — CI056



COMPATIBLE VEHICLES :
PARTNER Tepee 2008-2018
PARTNER Furgonato (5) 1996-
PARTNER Combispace (5F) 1996-
PARTNER Box 2008-
EXPERT Pianale piatto/Telaio 2007-

OEM NO : 2117.66, 9651703088

AXLE BELLOWS — CI057



COMPATIBLE VEHICLES :
BOXER Pianale piatto/Telaio 2006-
BOXER Bus 2006-

OEM NO : 3287.C4, 1607741580

AKS KÖRÜĞÜ,TAKIM — CI057-K



COMPATIBLE VEHICLES :
BOXER Bus 2006-

OEM NO : 3287.C4, 1607741580

ENGINE MOUNTING, HYDRAULIC — CI059



COMPATIBLE VEHICLES :
207 (WA_,WC_) 2006-2015
207 CC (WD_) 2007-2013
207 SW (WK_) 2007-2013
208 I (CA_, CC_) 2012-2019
1007 (KM_) 2005-

OEM NO : 1807.GW, 1807.AW

AXLE BELLOWS — CI061



COMPATIBLE VEHICLES :
PARTNER Tepee 2008-2018
PARTNER Furgonato (5) 1996-
PARTNER Combispace (5F) 1996-
PARTNER Box 2008-
5008 2009-

OEM NO : 3293.31, 9645967480

AXLE BELLOWS, KIT — CI061-K



COMPATIBLE VEHICLES :
1007 (KM_) 2005-
106 I (1A, 1C) 1991 – 1996
106 II (1) 1996 –
206 + (T3E) 2009-
206 2 Volumi/Coda Spiovente (2A/C)

OEM NO : 3293.31, 9645967480

PEUGEOT

ENGINE MOUNTING — CI062



COMPATIBLE VEHICLES :
BIPPER (AA_) 2008-

OEM NO : 1807.KE, 51855484

ENGINE MOUNTING — CI063



COMPATIBLE VEHICLES :
PARTNER Box 2008-
PARTNER Combispace (5F) 1996-
PARTNER Furgonato (5) 1996-
PARTNER Tepee 2008-2018

OEM NO : 1807.GE

ENGINE MOUNTING — CI066



COMPATIBLE VEHICLES :
BOXER Bus 2006-
BOXER Bus (244) 2002-
BOXER Furgonato 2006-
BOXER Pianale piatto/Telaio 2006-

OEM NO : 1846.C1, 1352888080, 1352888080

STEERING BOOT (THERMOPLASTIC) — CI067



COMPATIBLE VEHICLES :
BOXER Bus 2006-
BOXER Bus (244) 2002-
BOXER Furgonato 2006-
BOXER Pianale piatto/Telaio 2006-

OEM NO : 4066.86, 1610976280, 1376348080, 77364254

STEERING BOOT,KIT (THERMOPLASTIC) — CI067-K



COMPATIBLE VEHICLES :
BOXER Furgonato 2006-
BOXER Bus (244) 2002-
BOXER Bus 2006-
BOXER Pianale piatto/Telaio 2006-

OEM NO : 4066.86, 1610976280, 1376348080, 77364254

STABILIZER BAR RUBBER (Ø23 MM) — CI070



COMPATIBLE VEHICLES :
PARTNER II TEPEE 2000-2018
PARTNER I ORİGİN 2008-2015
Partner I 1996-2018
5008 (0U_, 0E_) 2009-2017
308 SW I (4E_, 4H_) 2007-2014

OEM NO : 5094.E3, 5094.89

SPRING CAP — CI073



COMPATIBLE VEHICLES :
207 (WA_,WC_) 2006-2015
207 CC (WD_) 2007-2013
207 SW (WK_) 2007-2013
301 2012-2017
307 2000-2012

OEM NO : 5033.75, 5033.69, 5033.C9

LEAF SPRING BUSHING — CI076



COMPATIBLE VEHICLES :
BOXER Pianale piatto/Telaio 2006-
BOXER Furgonato 2006-
BOXER Bus (244) 2002-
BOXER Bus (230P) 1994-2002
BOXER Bus 2006-

OEM NO : 5131.72, 1304640080, 1315725

ENGINE MOUNTING, LEFT — CI078



COMPATIBLE VEHICLES :
508 SW 2010-
508 2010-
407 SW (6E_) 2004-2010
407 Coupe 2005-2010
407 2004-2011

OEM NO : 1813.94

ENGINE MOUNTING — CI079



COMPATIBLE VEHICLES :
207 SW (WK_) 2007-2013
207 CC (WD_) 2007-2013
207 (WA_,WC_) 2006-2015
1007 (KM_) 2005-

OEM NO : 1813.92, 1813.80, 9641949580, 9680293280

STABILIZER BAR RUBBER (Ø 21) — CI082



COMPATIBLE VEHICLES :
106 I (1A, 1C) 1991 – 1996

OEM NO : 5094.57

STABILIZER BAR RUBBER (Ø 19) — CI083



COMPATIBLE VEHICLES :
106 I (1A, 1C) 1991 – 1996

OEM NO : 5094.59

ENGINE MOUNTING — CI084

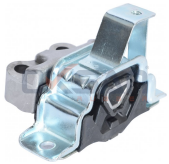

COMPATIBLE VEHICLES :
BIPPER Tepee 2008-
BIPPER (AA_) 2008-

OEM NO : 1807.GL, 1807.GR, 51782160, 5176160, 51761609

STABILIZER BAR RUBBER (Ø22) — CI085



COMPATIBLE VEHICLES :
308 SW 2007-
308 II 2009-2021
308 CC 2009-
308 (4A_,4C_) 2007-
307 SW (3H) 2004-2008

OEM NO : 5094.88, 5094.E0

ENGINE MOUNTING — CI099



COMPATIBLE VEHICLES :
BOXER Bus (244) 2002-

OEM NO : 1807.S7, 1335127080

ENGINE MOUNTING — CI106



COMPATIBLE VEHICLES :
307 SW (3H) 2004-2008
308 I (4A_, 4C_) 2007-2014
307 CC (3B) 2005-2009
307 Break (3E) 2004-2008

OEM NO : 1839.H6, 1839.94

STRUT MOUNTING — CI107



COMPATIBLE VEHICLES :
RIFTER 2018-
3008 MPV (0U_) 2011-2016
308 I (4A_, 4C_) 2007-2014
308 SW II (LC_, LJ_, LR_, LX_, L4_) 2014-2021

OEM NO : 98 004 797 80, 36 37 402, 9800480380, 9817592480,

SHOCK ABSORBER MOUNTING, WITH — CI107-K



COMPATIBLE VEHICLES :
RIFTER 2018-
508 SW II (FC_, FJ_, F4_) 2018-
508 II (FB_, FH_, F3_) 2018-
5008 (0U_, 0E_) 2009-2017
308 SW II (LC_, LJ_, LR_, LX_, L4_)

OEM NO : 98 004 797 80, 36 37 402, 9800480380, 9817592480,

ENGINE MOUNTING — CI108



COMPATIBLE VEHICLES :
207 CC (WD_) 2007-2013
301 2012-2017
208 I (CA_, CC_) 2012-2019
207 SW (WK_) 2007-2013
207 (WA_,WC_) 2006-2015

OEM NO : 1813.L6, 1813.N5, 96 765 708 80, 98 066 589 80, 36 39

ENGINE MOUNTING — CI111



COMPATIBLE VEHICLES :
BIPPER (AA_) 2008-
BIPPER Tepee 2008-

OEM NO : 1807.GP, 51799111

PEUGEOT

ENGINE MOUNTING FRONT,RIGHT — CI113



COMPATIBLE VEHICLES :
208 I (CA_, CC_) 2012-2019
308 II (LB_, LP_, LW_, LH_, L3_) 2017-2021
301 2012-2017
2008 I (CU_) 2013-

OEM NO : 96 767 805 80

BUSH FOR WISHBONE, CENTER — CI114



COMPATIBLE VEHICLES :
1007 (KM_) 2005-

OEM NO : 3523.98, 9636191080

BUSH FOR WISHBONE, REAR — CI115



COMPATIBLE VEHICLES :
1007 (KM_) 2005-

OEM NO : 3523.AA, 3523.AT, 3523.99, 9640877080

BUSH FOR WISHBONE — CI118



COMPATIBLE VEHICLES :
508 SW 2010-
508 2010-
407 SW (6E_) 2004-2010
407 Coupe 2005-2010
407 2004-2011

OEM NO : 3520.W1*, 3520.W2*, 3520.N8*, 3520.Q1*, 9663980680*

BUSH FOR WISHBONE — CI119



COMPATIBLE VEHICLES :
406 Coupe (8C) 1997-2004
406 Break (8E/F) 1996-2004
406 (8B) 1995-2005
405 II Break (4E) 1992-1996
405 II (4B) 1992-1999

OEM NO : 3520.X6*, 9666244080*, 3521.T7*

BUSH FOR WISHBONE, BIG — CI120



COMPATIBLE VEHICLES :
407 2004-2011
407 Coupe 2005-2010
407 SW (6E_) 2004-2010

OEM NO : 3523.95, 3523.AR

BUSH FOR WISHBONE — CI123



COMPATIBLE VEHICLES :
407 SW (6E_) 2004-2010
407 2004-2011
5008 2009-

OEM NO : 3523.AQ, 9687381780

CONTROL ARM BUSHING — CI124



COMPATIBLE VEHICLES :
308 II 2009-2021
3008 SUV (M_) 2016-

OEM NO : 96 760 321 80, 3 637 432, 9678311280*, 9678311380*,

BUSH FOR WISHBONE — CI125



COMPATIBLE VEHICLES :
308 II 2009-2021

OEM NO : 9676035280, 98 078 923 80, 9678311280*, 9678311380*

BUSH FOR WISHBONE — CI125D



COMPATIBLE VEHICLES :
308 II 2009-2021

OEM NO : 9676035280, 9678311380*, 98 078 923 80, 9678311280*

SHOCK ABSORBER MOUNTING — CI126



COMPATIBLE VEHICLES :
2008 I (CU_) 2013-

OEM NO : 9811370580, 98 113 705 80

SHOCK ABSORBER MOUNTING, WITH BEARING — CI126-B



COMPATIBLE VEHICLES :
2008 I (CU_) 2013-

OEM NO : 9811370580, 503527

CLUTCH TIRE,NEW MODEL — CI128



COMPATIBLE VEHICLES :
306 Hatchback (7A, 7C, N3, N5) 1993-2003
306 Break (7E,N3,N5) 1994-2002
306 (7B,N3,N5) 1993-2003
306 Convertible (7D, N3, N5) 1994-2002

OEM NO : 2130.15*

AXLE BUSHING,BACK — CI129



COMPATIBLE VEHICLES :
PARTNER Platform şasi 2009-
PARTNER Tepee 2008-2018

OEM NO : 5131H1, 9681017080

AXLE BUSHING — CI130



COMPATIBLE VEHICLES :
301 2012-2017
208 I (CA_, CC_) 2012-2019
2008 I (CU_) 2013-

OEM NO : 3637302, 5131.H4, 96 806 675 80

AXLE BUSHING — CI131



COMPATIBLE VEHICLES :
308 I (4A_, 4C_) 2007-2014
RCZ 2010-2015

OEM NO : 5131.G4

BUSH FOR WISHBONE — CI140



COMPATIBLE VEHICLES :
e-Expert 2020-
e-Expert Plancher 2020-2023
e-Expert Small Van 2020-
e-Traveller Small Bus 2020-2023
Expert III 2016-

OEM NO : 9809082680, SU001-A6491

STABILIZER BAR RUBBER (Ø22,5 MM) — CI143



COMPATIBLE VEHICLES :
RCZ 2010-2015
308 II 2009-2021
308 I 2007-2016
308 I CC 2007-2015
308 I SW 2007-2014

OEM NO : 5094.E2, 9685719780, 5094.C4

STABILIZER BAR RUBBER (Ø23,5 MM) — CI144



COMPATIBLE VEHICLES :
308 II 2009-2021
308 I SW 2007-2014
308 I CC 2007-2015
308 I 2007-2016

OEM NO : 5094.F2, 9685719980

STABILIZER BAR RUBBER (Ø24 MM) — CI145



COMPATIBLE VEHICLES :
PARTNER Tepee 2008-2018
PARTNER Platform şasi 2009-

OEM NO : 5094.E4

PEUGEOT

STABILIZER BAR RUBBER (Ø24,5 MM) — CI146



COMPATIBLE VEHICLES :
Partner I 1996-2018
PARTNER I ESCAPADE 2010-2013
PARTNER I ORİGİN 2008-2015
PARTNER II 2008-2018
RANCH II 2008-

OEM NO : 5094.E6, 9687266780

STABILIZER BAR RUBBER (Ø25 MM) — CI147



COMPATIBLE VEHICLES :
PARTNER II 2008-2018
PARTNER I ORİGİN 2008-2015
PARTNER I ESCAPADE 2010-2013
Partner I 1996-2018
Partner II Tepee 4x4 2012-2018

OEM NO : 5094.E7, 9685719880, 9687266880

STEERING BOOT (THERMOPLASTIC) — CI201



COMPATIBLE VEHICLES :
407 SW (6E_) 2004-2010
407 Coupe 2005-2010
407 2004-2011

OEM NO : 4066.72

STEERING BOOT,KIT (THERMOPLASTIC) — CI201-K



COMPATIBLE VEHICLES :
407 SW (6E_) 2004-2010
407 Coupe 2005-2010
407 2004-2011

OEM NO : 4066.72

ENGINE MOUNTING — CI209



COMPATIBLE VEHICLES :
RIFTER 2018-
PARTNER Box Body/MPV (K9) 2018-2019
508 SW II (FC_, FJ_, F4_) 2018-
508 II (FB_, FH_, F3_) 2018-

OEM NO : 9820297580, 9807992680

STEERING BOOT (THERMOPLASTIC) — FI023



COMPATIBLE VEHICLES :
BIPPER Tepee 2008-
BIPPER (AA_) 2008-

OEM NO : 77364571, 406695, 77363828, 1609347, 93189041

STEERING BOOT,KIT (THERMOPLASTIC) — FI023-K



COMPATIBLE VEHICLES :
BIPPER Tepee 2008-
BIPPER (AA_) 2008-

OEM NO : 77364571, 406695, 77363828, 1609347, 93189041

STEERING BOOT — FI030



COMPATIBLE VEHICLES :
BOXER Bus (230P) 1994-2002
BOXER Box (230L) 1994-2002

OEM NO : 4066.35, 9941077, 9945837, 4006.22, 4066.31

STEERING BOOT,KIT — FI030-K



COMPATIBLE VEHICLES :
BOXER Bus (230P) 1994-2002
BOXER Box (230L) 1994-2002

OEM NO : 4066.35, 9941077, 9945837, 4006.22, 4066.31

ENGINE MOUNTING — FI034



COMPATIBLE VEHICLES :
BIPPER (AA_) 2008-

OEM NO : 51855676, 1807.KA

ENGINE MOUNTING — FI045



COMPATIBLE VEHICLES :
BIPPER (AA_) 2008-
BIPPER Tepee 2008-

OEM NO : 51821084, 51782185, 1807.GQ

AXLE BELLOWS,OLD MODEL — FI097



COMPATIBLE VEHICLES :
BIPPER (AA_) 2008-
BIPPER Tepee 2008-

OEM NO : 46307575, 71771164, 7761570, 3293F1

AXLE BELLOWS,OLD MODEL,KIT — FI097-K



COMPATIBLE VEHICLES :
BIPPER (AA_) 2008-
BIPPER Tepee 2008-

OEM NO : 46307575, 71771164, 7761570, 3293F1

PEDAL RUBBER — FI104



COMPATIBLE VEHICLES :
BOXER Panelvan/Van (230L) 2000-2002

OEM NO : 1314352080, 450416

BUSH FOR LINK STABILIZER — FI1049



COMPATIBLE VEHICLES :
EXPERT Box (222) 1996-
EXPERT (224) 1996-
806 (221) 1994-2002

OEM NO : 1308664080*, 1317425080*, 5087.35*

SHOCK ABSORBER MOUNTING, FRONT, LEFT — FI1106



COMPATIBLE VEHICLES :
BIPPER Tepee 2008-
BIPPER (AA_) 2008-

OEM NO : 51839975, 51804747, 51855157, 51890881, 51928747

SHOCK ABSORBER MOUNTING, FRONT, RIGHT — FI1107



COMPATIBLE VEHICLES :
BIPPER (AA_) 2008-
BIPPER Tepee 2008-

OEM NO : 51839931, 51804748, 51855158, 51890880, 51929745

WISHBONE ARM BUSH BIG, INNER — FI1108



COMPATIBLE VEHICLES :
806 (221) 1994-2002
806 (221) 1994-2002
EXPERT (224) 1996-
EXPERT Box (222) 1996-
EXPERT Box (222) 1996-

OEM NO : 1305551080*, 1305552080*

BIG BUSH FOR WISHBONE, LEFT — FI1121



COMPATIBLE VEHICLES :
806 (221) 1994-2002
807 (E) 2002-
EXPERT (224) 1996-
EXPERT Box (222) 1996-
EXPERT Box (VF3A_,VF3U_,VF3X_)

OEM NO : 1497408080*, 1497407080*, 3520.R8*, 3521.N9*

BIG BUSH FOR WISHBONE, RIGHT — FI1122



COMPATIBLE VEHICLES :
806 (221) 1994-2002
807 (E) 2002-
EXPERT (224) 1996-
EXPERT Box (222) 1996-
EXPERT Box (VF3A_,VF3U_,VF3X_)

OEM NO : 1497408080*, 1497407080*, 3520.R8*, 3521.N9*

PEUGEOT

SMALL BUSH FOR WISHBONE — FI1123



COMPATIBLE VEHICLES :
806 (221) 1994-2002
807 (E) 2002-
EXPERT (224) 1996-
EXPERT Box (222) 1996-
EXPERT Box (VF3A_,VF3U_,VF3X_)

OEM NO : 1497408080*, 1497407080*, 3520.R8*, 3521.N9*

ENGINE MOUNTING — FI150



COMPATIBLE VEHICLES :
BIPPER Tepee 2008-
BIPPER (AA_) 2008-

OEM NO : 51855515, 1807KF

AXLE BOOT, OUTER (NEW MODEL) — FI154



COMPATIBLE VEHICLES :
BIPPER (AA_) 2008-
BIPPER Tepee 2008-

OEM NO : 7761570*, 46307575*, 71771164*, 3293F1*

AXLE BOOT, OUTER (NEW MODEL),KIT — FI154-K



COMPATIBLE VEHICLES :
BIPPER (AA_) 2008-
BIPPER Tepee 2008-

OEM NO : 7761570*, 46307575*, 71771164*, 3293F1*

CLUTCH FORK — FI171



COMPATIBLE VEHICLES :
3008 MPV (0U_) 2011-2016
307 (3A/C) 2003-2007
307 Break (3E) 2004-2008
307 CC (3B) 2005-2009
307 SW (3H) 2004-2008

OEM NO : 211765, 9808513380, 9646456280

BIG BUSH FOR TRACK CONTROL ARM (INNER) — FI893



COMPATIBLE VEHICLES :
806 (221) 1994-2002
807 (E) 2002-
EXPERT (224) 1996-
EXPERT Box (222) 1996-
EXPERT Box (VF3A_,VF3U_,VF3X_)

OEM NO : 1497408080*, 1497407080*, 3520.R8*, 3521.N9*

BIG BUSH FOR WISHBONE, LEFT — FI894



COMPATIBLE VEHICLES :
806 (221) 1994-2002
EXPERT (224) 1996-
EXPERT Box (222) 1996-
EXPERT Platform/Chassis (223) 1996-2006

OEM NO : 1305551080

BIG BUSH FOR WISHBONE, RIGHT — FI895



COMPATIBLE VEHICLES :
806 (221) 1994-2002
EXPERT (224) 1996-
EXPERT Box (222) 1996-
EXPERT Platform/Chassis (223) 1996-2006

OEM NO : 1305552080

SMALL BUSH FOR WISHBONE — FI896



COMPATIBLE VEHICLES :
806 (221) 1994-2002
EXPERT (224) 1996-
EXPERT Box (222) 1996-
EXPERT Platform/Chassis (223) 1996-2006

OEM NO : 1312317080

SMALL BUSH FOR TRACK CONTROL ARM — FI896A



COMPATIBLE VEHICLES :
806 (221) 1994-2002
EXPERT (224) 1996-
EXPERT Box (222) 1996-
EXPERT Platform/Chassis (223) 1996-2006

OEM NO : 1312317080*, 3520.G9*, 1316735080*

BUSH FOR LOWER WISHBONE, BIG — FI928



COMPATIBLE VEHICLES :
BIPPER (AA_) 2008-
BIPPER Tepee 2008-

OEM NO : 77363827, 3528.64, 55700751, 77363829, 55703629*

BUSH FOR LOWER WISHBONE, SMALL — FI929



COMPATIBLE VEHICLES :
BIPPER (AA_) 2008-
BIPPER Tepee 2008-

OEM NO : 55703232, 0352380, 55703629*, 55703627*, 51783057*

STEERING BOOT,HYDRAULIC,LONG — FO093



COMPATIBLE VEHICLES :
806 (221) 1994-2002
806 Van (AF_) 1995-2003
EXPERT Platform/Chassis (223) 1996-2006
EXPERT Panelvan/Van (222) 1996-

OEM NO : 4059921, YC15-3K661-AA, YC153K661AA

STEERING BOOT,HYDRAULIC,LONG,KIT — FO093-K



COMPATIBLE VEHICLES :
EXPERT Platform/Chassis (223) 1996-2006
EXPERT Panelvan/Van (222) 1996-2000
EXPERT (224_) 2000-2006

OEM NO : 4059921, YC15-3K661-AA, YC153K661AA

CAP, FUEL OVERFLOW — M16



COMPATIBLE VEHICLES :
106 I (1A, 1C) 1991 – 1996
106 II (1) 1996 –

OEM NO : A0009871145, 0009871145, 068130229A, 68130229,

SEAL RING, OIL DRAIN PLUG — M17



COMPATIBLE VEHICLES :
BOXER Bus 2006-

OEM NO : 1005593, 1 005 593

PEDAL RUBBER — MI014



COMPATIBLE VEHICLES :
BOXER Panelvan/Van 3.0 HDi 2006-2019
BOXER Platform şasi 3.0 HDi 2006-2019

OEM NO : 450432, 213039, 71747697

BUSH FOR WISHBONE — OP731



COMPATIBLE VEHICLES :
208 II (UB_, UP_, UW_, UJ_) 2019-
2008 II (UD_, US_, UY_, UK_) 2019-

OEM NO : 98 299 209 80, 98 316 214 80*, 98 316 264 80*, 98 316 835

BUSH FOR WISHBONE — OP732

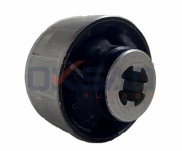

COMPATIBLE VEHICLES :
208 II (UB_, UP_, UW_, UJ_) 2019-

OEM NO : 98 299 304 80, 98 136 264 80*, 98 320 392 80*, 98 316 214

BUSH FOR WISHBONE — OP739



COMPATIBLE VEHICLES :
2008 II (UD_, US_, UY_, UJ_, UR_, UC_) 2019-2023

OEM NO : 9831682580, 9831682780, 9831725280

PEUGEOT

STABILIZER BAR RUBBER(Ø20) — PE004



COMPATIBLE VEHICLES :
306 Cabriolet (7D,N3,N5) 1994-2002
306 Break (7E,N3,N5) 1994-2002
306 2 Volumi/Coda Spiovente (7A,7C,N3,N5) 1993-2001
306 (7B,N3,N5) 1993-2003

OEM NO : 5094.79

CONTROL ARM BUSHING — PE008



COMPATIBLE VEHICLES :
PARTNER Furgonato (5) 1996-
PARTNER Combispace (5F) 1996-

OEM NO : 3523.83, 96117499

AXLE BOOT, OUTER — PE016



COMPATIBLE VEHICLES :
307 2000-2012
307 Break (3E) 2004-2008
307 CC (3B) 2005-2009
307 SW (3H) 2004-2008
406 (8B) 1995-2005

OEM NO : 3293.03

AXLE BOOT, OUTER (KIT) — PE016-K



COMPATIBLE VEHICLES :
307 2000-2012
307 Break (3E) 2004-2008
307 CC (3B) 2005-2009
307 SW (3H) 2004-2008
406 (8B) 1995-2005

OEM NO : 3293.03

STABILIZER BAR RUBBER(Ø17) — PE019



COMPATIBLE VEHICLES :
306 Cabriolet (7D,N3,N5) 1994-2002
306 Break (7E,N3,N5) 1994-2002
306 2 Volumi/Coda Spiovente (7A,7C,N3,N5) 1993-2001
306 (7B,N3,N5) 1993-2003

OEM NO : 5094.63

STABILIZER BAR RUBBER(Ø22) — PE020



COMPATIBLE VEHICLES :
306 (7B,N3,N5) 1993-2003
306 2 Volumi/Coda Spiovente (7A,7C,N3,N5) 1993-2001
306 Break (7E,N3,N5) 1994-2002
306 Cabriolet (7D,N3,N5) 1994-2002

OEM NO : 5094.77

STABILIZER BAR RUBBER(Ø22/21.5) — PE021



COMPATIBLE VEHICLES :
1007 (KM_) 2005-

OEM NO : 5094.A2

ENGINE MOUNTING — PE023



COMPATIBLE VEHICLES :
206 CC (2D) 2000-2007
206 Hatchback (2A/C) 1998-2012
206 2 Volumi/Coda Spiovente (2A/C) 1998-2001
206 Van 2001-2009

OEM NO : 1844.A1, 1844.73

ENGINE MOUNTING — PE026



COMPATIBLE VEHICLES :
307 2000-2012
308 (4A_,4C_) 2007-
308 SW 2007-
PARTNER Box 2008-
PARTNER Tepee 2008-2018

OEM NO : 1807.X2, 1807.GF, 1807GF

ENGINE MOUNTING — PE027



COMPATIBLE VEHICLES :
307 2000-2012

OEM NO : 1807.Q4

ENGINE MOUNTING — PE031



COMPATIBLE VEHICLES :
301 2012-2017

OEM NO : 1839.J3, 1839.F7

STABILIZER BAR RUBBER — PE034



COMPATIBLE VEHICLES :
EXPERT Platform/Chassis (223) 1996-2006
EXPERT Platform/Chassis 2007-
EXPERT Box (VF3A_,VF3U_,VF3X_) 2007-

OEM NO : 5081.Q3, 5081.L0, 1440123280, 1440177280, 1400245280

ENGINE MOUNTING — PE035



COMPATIBLE VEHICLES :
206 Hatchback (2A/C) 1998-2012
206 SW (2A/K) 2002-

OEM NO : 1844.A6, 1844.85

ENGINE MOUNTING — PE036



COMPATIBLE VEHICLES :
307 SW (3H) 2004-2008
307 CC (3B) 2005-2009
307 Break (3E) 2004-2008
307 2000-2012

OEM NO : 1839.99, 1839.93

SHOCK ABSORBER BEARING — PE038



COMPATIBLE VEHICLES :
PARTNER Tepee 2008-2018
PARTNER Furgonato (5) 1996-
PARTNER Combispace (5F) 1996-
PARTNER Box 2008-
5008 2009-

OEM NO : 5035.27, 5035.58, 5035.63, 5035.19, 91510633

AXLE BELLOWS — PE044



COMPATIBLE VEHICLES :
PARTNER Furgonato (5) 1996-
PARTNER Combispace (5F) 1996-
405 II Break (4E) 1992-1996
405 II (4B) 1992-1999
405 I Break (15E) 1987-1992

OEM NO : 3287.68, 3287.69, 3287.83, 7701469418, 95619709

AXLE BELLOWS, KIT — PE044-K



COMPATIBLE VEHICLES :
PARTNER Furgonato (5) 1996-
PARTNER Combispace (5F) 1996-
405 II Break (4E) 1992-1996
405 II (4B) 1992-1999
405 I (15B) 1987-1993

OEM NO : 3287.68*, 3287.69*, 3287.83*, 7701469418*, 95619709*

AXLE BELLOWS — PE045



COMPATIBLE VEHICLES :
206 Van 2001-2009
207 (WA_,WC_) 2006-2015
207 CC (WD_) 2007-2013
207 SW (WK_) 2007-2013
1007 (KM_) 2005-

OEM NO : 3287.95

AXLE BELLOWS, KIT — PE045-K



COMPATIBLE VEHICLES :
207 SW (WK_) 2007-2013
207 CC (WD_) 2007-2013
207 (WA_,WC_) 2006-2015
206 Van 2001-2009
1007 (KM_) 2005-

OEM NO : 3287.95*

BRAKE PEDAL PAD — PE046



COMPATIBLE VEHICLES :
PARTNER Furgonato (5) 1996-
PARTNER Combispace (5F) 1996-
EXPERT Box (222) 1996-
EXPERT (224) 1996-
406 Coupe (8C) 1997-2004

OEM NO : 2130.13

PEUGEOT

BRAKE PEDAL PAD (NEW MODEL) — PE047



COMPATIBLE VEHICLES :
306 (7B,N3,N5) 1993-2003
306 2 Volumi/Coda Spiovente (7A,7C,N3,N5) 1993-2001
306 Break (7E,N3,N5) 1994-2002
306 Cabriolet (7D,N3,N5) 1994-2002

OEM NO : 4504.12

EXHAUST RUBBER — PE048



COMPATIBLE VEHICLES :
307 SW (3H) 2004-2008
307 CC (3B) 2005-2009
307 Break (3E) 2004-2008
307 2000-2012
206 SW (2A/K) 2002-

OEM NO : 1755.E6, 1755.94, 1755.E7

AXLE BELLOWS — PE049



COMPATIBLE VEHICLES :
307 2000-2012
307 Break (3E) 2004-2008
307 CC (3B) 2005-2009
307 SW (3H) 2004-2008
406 Coupe (8C) 1997-2004

OEM NO : 3287.96, 3287.A4, 9641152180

AXLE BELLOWS, KIT — PE049-K



COMPATIBLE VEHICLES :
607 (9D,9U) 2000-2005
407 SW (6E_) 2004-2010
407 Coupe 2005-2010
407 2004-2011
406 Coupe (8C) 1997-2004

OEM NO : 3287.96, 3287.A4, 9641152180

AXLE BELLOWS — PE050



COMPATIBLE VEHICLES :
BOXER (ZCT_) 1994-2002
BOXER Box (230L) 1994-2002
BOXER Bus 2006-
BOXER Bus (230P) 1994-2002
BOXER Bus (244) 2002-

OEM NO : 3287.90, 3287.77

AXLE BELLOWS, KIT — PE050-K



COMPATIBLE VEHICLES :
BOXER (ZCT_) 1994-2002
BOXER Box (230L) 1994-2002
BOXER Bus 2006-
BOXER Bus (230P) 1994-2002
BOXER Bus (244) 2002-

OEM NO : 3287.90, 3287.77

AXLE BELLOWS — PE051



COMPATIBLE VEHICLES :
BOXER (ZCT_) 1994-2002
BOXER Box (230L) 1994-2002
BOXER Bus (230P) 1994-2002
BOXER Bus (244) 2002-

OEM NO : 3287.78, 9564479580

AXLE BELLOWS, KIT — PE051-K



COMPATIBLE VEHICLES :
BOXER Bus (244) 2002-
BOXER Bus (230P) 1994-2002
BOXER Box (230L) 1994-2002
BOXER (ZCT_) 1994-2002

OEM NO : 3287.78*, 9564479580*

SUSPENSION MOUNTING, DUST COVER,KIT — PE053



COMPATIBLE VEHICLES :
BOXER (ZCT_) 1994-2002
BOXER Box (230L) 1994-2002

OEM NO : 5033.41, 1313045080 , 1311247080

ENGINE MOUNTING — PE054



COMPATIBLE VEHICLES :
EXPERT Van (VF3A_, VF3U_, VF3X_) 2011-
5008 II 2016-
308 II 2009-2021
308 CC 2009-

OEM NO : 98 057 347 80, 98 088 386 80

SHOCK ABSORBER RUBBER — PE055



COMPATIBLE VEHICLES :
BOXER Furgonato 2006-
BOXER Bus (244) 2002-
BOXER Bus (230P) 1994-2002
BOXER Bus 2006-
BOXER Box (230L) 1994-2002

OEM NO : 5035.40, 5035.50, 1320987080

EXHAUST RUBBER — PE056



COMPATIBLE VEHICLES :
BIPPER Tepee 2008-
BIPPER (AA_) 2008-

OEM NO : 1755.F1, 1755.E9, 1755.65, 46546376, 46529211

CONTROL ARM BUSHING,BIG — PE057



COMPATIBLE VEHICLES :
107 2005-
1007 (KM_) 2005-

OEM NO : 3520.Q2*, 3521.L3*, 48068-0H010, 48069-0H010, 48655-

CONTROL ARM BUSHING, SMALL — PE058



COMPATIBLE VEHICLES :
1007 (KM_) 2005-
107 2005-

OEM NO : 3520.Q2*, 3521.L3*, 48068-0H010, 48069-0H010, 48655-

CONTROL ARM BUSHING, SMALL — PE058-E60



COMPATIBLE VEHICLES :
107 2005-
1007 (KM_) 2005-

OEM NO : 3520.Q2*, 3521.L3*, 48068-0H010, 48069-0H010, 48655-

AXLE BOOT, OUTER — PE060



COMPATIBLE VEHICLES :
BOXER Bus (244) 2002-
BOXER Bus (230P) 1994-2002
BOXER Box (230L) 1994-2002
BOXER (ZCT_) 1994-2002

OEM NO : 3293.A2, 3293.07

AXLE BOOT, OUTER (KIT) — PE060-K



COMPATIBLE VEHICLES :
BOXER Bus (244) 2002-
BOXER Bus (230P) 1994-2002
BOXER Box (230L) 1994-2002
BOXER (ZCT_) 1994-2002

OEM NO : 3293.A2*, 3293.07*

ENGINE MOUNTING — PE061



COMPATIBLE VEHICLES :
308 II 2009-2021
308 SW 2007-
308 CC 2009-
308 (4A_,4C_) 2007-
208 I (CA_, CC_) 2012-2019

OEM NO : 9688824180

ENGINE MOUNTING — PE063



COMPATIBLE VEHICLES :
2008 I (CU_) 2013-
207 (WA_,WC_) 2006-2015
207 CC (WD_) 2007-2013
207 SW (WK_) 2007-2013
208 I (CA_, CC_) 2012-2019

OEM NO : 1839.J2, 1839.F4

ENGINE MOUNTING BUSHING — PE065



COMPATIBLE VEHICLES :
3008 2015-2016
308 CC 2009-
308 (4A_,4C_) 2007-
5008 2009-
PARTNER Box 2008-

OEM NO : 1809.44, 1807.HC

PEUGEOT

STABILIZER BAR RUBBER (Ø 20 MM) — PE078



COMPATIBLE VEHICLES :
208 I (CA_, CC_) 2012-2019

OEM NO : 5081.P3, 5081.P3 SK, 96 747 462 80, 96 747 462 80 SK,

GROMMET FOR STABILIZER BAR — PE081



COMPATIBLE VEHICLES :
PARTNER Tepee 2008-2018
PARTNER Platform şasi 2009-
PARTNER Box Body/MPV 2011-

OEM NO : 50940000, 9685720080

BUSH FOR WISHBONE — PE085



COMPATIBLE VEHICLES :
508 SW I (8E_) 2010-2018
508 I (8D_) 2010-2018

OEM NO : 3520.Y0, 3521.V1, 9666681480, 9677547880, 9677548980

BUSH FOR LOWER WISHBONE, CENTER — PE1000



COMPATIBLE VEHICLES :
207 (WA_,WC_) 2006-2015
207 CC (WD_) 2007-2013
207 SW (WK_) 2007-2013
208 I (CA_, CC_) 2012-2019
301 2012-2017

OEM NO : 3523.CE, 96 585 835 80, 96 770 405 80, 3520 R7*, 3520

BUSH FOR LOWER WISHBONE, REAR — PE1001



COMPATIBLE VEHICLES :
301 2012-2017
207 SW (WK_) 2007-2013
207 CC (WD_) 2007-2013
207 (WA_,WC_) 2006-2015
208 I (CA_, CC_) 2012-2019

OEM NO : 3523.CC, 96 770 410 80, 96 806 138 80, 3520 R7*, 3520

SHOCK ABSORBER MOUNTING — PE1002



COMPATIBLE VEHICLES :
307 SW (3H) 2004-2008
307 CC (3B) 2005-2009
307 Break (3E) 2004-2008
307 2000-2012

OEM NO : 5142.32, 5142.31, 5142.30, 9658295680, 9654515580

SHOCK ABSORBER MOUNTING, LEFT — PE1003



COMPATIBLE VEHICLES :
206 2 Volumi/Coda Spiovente (2A/C) 1998-2001
206 SW (2A/K) 2002-

OEM NO : 5038.35, 5038.56

SHOCK ABSORBER MOUNTING, WITH BEARING — PE1003-B



COMPATIBLE VEHICLES :
206 2 Volumi/Coda Spiovente (2A/C) 1998-2001
206 SW (2A/K) 2002-

OEM NO : 5038.35, 5038.56, 5038.35 S1, 5038.56 S1

SHOCK ABSORBER MOUNTING, RIGHT — PE1004



COMPATIBLE VEHICLES :
206 2 Volumi/Coda Spiovente (2A/C) 1998-2001
206 SW (2A/K) 2002-

OEM NO : 5038.39, 5038.60

SHOCK ABSORBER MOUNTING, WITH BEARING — PE1004-B



COMPATIBLE VEHICLES :
206 2 Volumi/Coda Spiovente (2A/C) 1998-2001
206 SW (2A/K) 2002-

OEM NO : 5038.39, 5038.60, 5038.39 S1, 5038.60 S1

WISHBONE ARM BUSH, SMALL — PE1005



COMPATIBLE VEHICLES :
BOXER Bus (230P) 1994-2002
BOXER Box (230L) 1994-2002
BOXER (ZCT_) 1994-2002

OEM NO : 50705197, 1352225080*, 1352226080*, 1352227080*,

WISHBONE ARM BUSH, BIG — PE1006



COMPATIBLE VEHICLES :
BOXER Bus (230P) 1994-2002
BOXER Box (230L) 1994-2002
BOXER (ZCT_) 1994-2002

OEM NO : 50705198, 1352225080*, 1352226080*, 1352227080*,

TRAVERSE BUSH, UPPER — PE1007



COMPATIBLE VEHICLES :
407 2004-2011
407 Coupe 2005-2010
407 SW (6E_) 2004-2010
508 2010-
508 SW 2010-

OEM NO : 3656.04, 3657.04, 3656.04S

WISHBONE ARM BUSH, SMALL — PE1008



COMPATIBLE VEHICLES :
106 II (1) 1996 –
106 I (1A, 1C) 1991 – 1996

OEM NO : 3523.52, 95603308, 96113432, 3523.64

WISHBONE ARM BUSH, BIG — PE1009



COMPATIBLE VEHICLES :
106 I (1A, 1C) 1991 – 1996
106 II (1) 1996 –

OEM NO : 3523.51, 96106474, 3523.65

WISHBONE ARM BUSH, BIG — PE1010



COMPATIBLE VEHICLES :
106 I (1A, 1C) 1991 – 1996
106 II (1) 1996 –

OEM NO : 3523.53, 96148480, 96050338

WISHBONE ARM BUSH, SMALL — PE1011



COMPATIBLE VEHICLES :
BOXER Box (230L) 1994-2002
BOXER Bus (230P) 1994-2002
BOXER Bus (244) 2002-

OEM NO : 1300507080, 1320348080, 1320756080, 1320756080SK,

WISHBONE ARM BUSH, SMALL (KIT) — PE1011-K



COMPATIBLE VEHICLES :
BOXER Bus (244) 2002-
BOXER Bus (230P) 1994-2002
BOXER Box (230L) 1994-2002

OEM NO : 1300507080, 1320348080, 1320756080, 1320756080SK,

WISHBONE ARM BUSH, BIG — PE1012



COMPATIBLE VEHICLES :
BOXER Box (230L) 1994-2002
BOXER Bus (230P) 1994-2002
BOXER Bus (244) 2002-

OEM NO : 1308694080, 1338373080, 1320755080, 1320755080SK,

WISHBONE ARM BUSH FRONT — PE1013



COMPATIBLE VEHICLES :
407 2004-2011
407 Coupe 2005-2010
407 SW (6E_) 2004-2010

OEM NO : 3523.CA, 3523.AV, 96561670, 95561670

SUPPORT ARM BUSH FRONT — PE1014



COMPATIBLE VEHICLES :
407 2004-2011
407 Coupe 2005-2010
407 SW (6E_) 2004-2010

OEM NO : 3523.AZ, 3523.AL, 3523.AW, 3523.AX

BUSH FOR CONTROL ARM REAR — PE1015



COMPATIBLE VEHICLES :
407 SW (6E_) 2004-2010
407 Coupe 2005-2010
407 2004-2011

OEM NO : 5175.CF*

FRONT STRUT MOUNTING — PE1016



COMPATIBLE VEHICLES :
407 SW (6E_) 2004-2010
407 Coupe 2005-2010
407 2004-2011

OEM NO : 5038.E5

FRONT STRUT MOUNTING — PE1017



COMPATIBLE VEHICLES :
407 2004-2011
407 Coupe 2005-2010
407 SW (6E_) 2004-2010

OEM NO : 5038.E6, 5038.A6

SHOCK ABSORBER MOUNTING — PE1018



COMPATIBLE VEHICLES :
207 SW (WK_) 2007-2013
207 CC (WD_) 2007-2013
207 (WA_,WC_) 2006-2015

OEM NO : 5038.E7

SHOCK ABSORBER MOUNTING, WITH BEARING — PE1018-B



COMPATIBLE VEHICLES :
207 (WA_,WC_) 2006-2015
207 CC (WD_) 2007-2013
207 SW (WK_) 2007-2013

OEM NO : 5038.E7

SHOCK ABSORBER MOUNTING (KIT) — PE1018-K



COMPATIBLE VEHICLES :
207 (WA_,WC_) 2006-2015
207 CC (WD_) 2007-2013
207 SW (WK_) 2007-2013

OEM NO : 5038.E7

SHOCK ABSORBER MOUNTING — PE1019



COMPATIBLE VEHICLES :
1007 (KM_) 2005-

OEM NO : 5038.F5, 5038.A9

SHOCK ABSORBER MOUNTING, WITH BEARING — PE1019-B



COMPATIBLE VEHICLES :
1007 (KM_) 2005-

OEM NO : 5038.F5, 5038.A9

SHOCK ABSORBER MOUNTING (KIT) — PE1019-K



COMPATIBLE VEHICLES :
1007 (KM_) 2005-

OEM NO : 5038.F5, 5038.A9

SHOCK ABSORBER MOUNTING — PE1021



COMPATIBLE VEHICLES :
5008 2009-
3008 2015-2016

OEM NO : 5038.H3, 9672116080, 5031.F3

SHOCK ABSORBER MOUNTING, WITH BEARING — PE1021-B



COMPATIBLE VEHICLES :
3008 2015-2016
5008 2009-

OEM NO : 5038.H3, 9672116080

SHOCK ABSORBER MOUNTING (KIT) — PE1021-K



COMPATIBLE VEHICLES :
3008 2015-2016
5008 2009-

OEM NO : 5038.H3, 9672116080

SHOCK ABSORBER MOUNTING — PE1022



COMPATIBLE VEHICLES :
208 I (CA_, CC_) 2012-2019

OEM NO : 5038.H4, 9670830780

SHOCK ABSORBER MOUNTING, WITH BEARING — PE1022-B



COMPATIBLE VEHICLES :
208 I (CA_, CC_) 2012-2019

OEM NO : 5038.H4, 5038.H4 S1, 9670830780

SHOCK ABSORBER MOUNTING (KIT) — PE1022-K



COMPATIBLE VEHICLES :
208 I (CA_, CC_) 2012-2019

OEM NO : 5038.H4, 5038.H4 S1, 9670830780

SHOCK ABSORBER MOUNTING — PE1023



COMPATIBLE VEHICLES :
307 2000-2012
307 Break (3E) 2004-2008
307 CC (3B) 2005-2009
307 SW (3H) 2004-2008
PARTNER Box 2008-

OEM NO : 9804776380, 9821040880

SHOCK ABSORBER MOUNTING, WITH BEARING — PE1023-B



COMPATIBLE VEHICLES :
307 2000-2012
307 Break (3E) 2004-2008
307 CC (3B) 2005-2009
307 SW (3H) 2004-2008
PARTNER Box 2008-

OEM NO : 9804776380 , 9821040880

SHOCK ABSORBER MOUNTING (KIT) — PE1023-K



COMPATIBLE VEHICLES :
PARTNER Tepee 2008-2018
PARTNER Box 2008-
307 SW (3H) 2004-2008
307 CC (3B) 2005-2009
307 Break (3E) 2004-2008

OEM NO : 9804776380, 9821040880

SHOCK ABSORBER MOUNTING — PE1024



COMPATIBLE VEHICLES :
301 2012-2017
208 I (CA_, CC_) 2012-2019

OEM NO : 5038.G6, 5031.F2, 9683738980

SHOCK ABSORBER MOUNTING, WITH BEARING — PE1024-B



COMPATIBLE VEHICLES :
301 2012-2017
208 I (CA_, CC_) 2012-2019

OEM NO : 5038.G6, 5031.F2, 5031.F2 SK, 9683738980

SHOCK ABSORBER MOUNTING (KIT) — PE1024-K



COMPATIBLE VEHICLES :
301 2012-2017
208 I (CA_, CC_) 2012-2019

OEM NO : 5038.G6, 5031.F2, 5031.F2 SK, 9683738980

SHOCK ABSORBER MOUNTING — PE1025



COMPATIBLE VEHICLES :
307 2000-2012
307 Break (3E) 2004-2008
307 CC (3B) 2005-2009
307 SW (3H) 2004-2008
PARTNER Box 2008-

OEM NO : 5038.F7, 5038.G0, 5038.85, 96 813 309 80, 5031.77

SHOCK ABSORBER MOUNTING, WITH BEARING — PE1025-B



COMPATIBLE VEHICLES :
PARTNER Tepee 2008-2018
PARTNER Box 2008-
307 SW (3H) 2004-2008
307 CC (3B) 2005-2009
307 Break (3E) 2004-2008

OEM NO : 5038.F7, 5038.G0, 5038.85, 96 813 309 80, 5031.77

SHOCK ABSORBER MOUNTING (KIT) — PE1025-K



COMPATIBLE VEHICLES :
307 2000-2012
307 Break (3E) 2004-2008
307 CC (3B) 2005-2009
307 SW (3H) 2004-2008
PARTNER Box 2008-

OEM NO : 5038.F7, 5038.G0, 5038.85, 96 813 309 80, 5031.77

ENGINE MOUNTING (HYDRAULIC) — PE1026-H



COMPATIBLE VEHICLES :
PARTNER Furgonato (5) 1996-
PARTNER Combispace (5F) 1996-
306 Cabriolet (7D,N3,N5) 1994-2002
306 Break (7E,N3,N5) 1994-2002
306 2 Volumi/Coda Spiovente

OEM NO : 1843.92, 1843.73, 1843.92, 1844.42

ENGINE MOUNTING (HYDRAULIC) — PE1027-H



COMPATIBLE VEHICLES :
106 I (1A, 1C) 1991 – 1996
306 (7B,N3,N5) 1993-2003
306 2 Volumi/Coda Spiovente
(7A,7C,N3,N5) 1993-2001
306 Break (7E,N3,N5) 1994-2002

OEM NO : 1844.47, 1844.77, 1827.23, 1827.24

GEARBOX MOUNTING — PE1028



COMPATIBLE VEHICLES :
406 (8B) 1995-2005
406 Break (8E/F) 1996-2004
406 Coupe (8C) 1997-2004
807 (E) 2002-

OEM NO : 1827.10, 9604338880

ENGINE MOUNTING — PE1029



COMPATIBLE VEHICLES :
106 I (1A, 1C) 1991 – 1996
206 CC (2D) 2000-2007
206 Van 2001-2009
206 SW (2A/K) 2002-
PARTNER Combispace (5F) 1996-

OEM NO : 1844.51

ENGINE MOUNTING — PE1030



COMPATIBLE VEHICLES :
1007 (KM_) 2005-
207 SW (WK_) 2007-2013
207 CC (WD_) 2007-2013
207 (WA_,WC_) 2006-2015
206 Van 2001-2009

OEM NO : 1806.59, 1806.96, 9645688080, 1806.84

BUSH FOR WISHBONE, SMALL — PE1031



COMPATIBLE VEHICLES :
4007 (GP_) 2007-

OEM NO : 1612448380*, 1612448480*, 1612753380*, 1612753580*,

BUSH FOR WISHBONE, BIG — PE1032



COMPATIBLE VEHICLES :
4007 (GP_) 2007-

OEM NO : 1609910680, 1612448580*, 3520-V0*, 3523CS

ENGINE MOUNTING — PE1033



COMPATIBLE VEHICLES :
106 I (1A, 1C) 1991 – 1996
106 II (1) 1996 –

OEM NO : 1844.54

WISHBONE ARM BUSH KIT — PE1034-K



COMPATIBLE VEHICLES :
4007 (GP_) 2007-

OEM NO : 1612448380*, 1612448480*, 1612753380*, 1612753580*,

PEDAL RUBBER (SIDEWALL) — PE128



COMPATIBLE VEHICLES :
2008 2013-
1007 2004-2009
106 1991-2003
206 1998-2010
208 I (CA_, CC_) 2012-2019

OEM NO : 450414, 450417301

CLUTCH PEDAL TIRE (WITH SIDEWALLS) — PE129



COMPATIBLE VEHICLES :
206 SW (2A/K) 2002-
206 Hatchback (2A/C) 1998-2012
206 CC (2D) 2000-2007
106 II (1) 1996 –
106 I (1A, 1C) 1991 – 1996

OEM NO : 213026301, 2130.15

CLUTCH PEDAL TIRE,OLD MODEL — PE130



COMPATIBLE VEHICLES :
306 I 1993-2003

OEM NO : 2130.15

BRAKE PEDAL TIRE — PE131



COMPATIBLE VEHICLES :
J5 Panelvan/Van (280L) 1983-1988
306 (7B,N3,N5) 1993-2003
EXPERT (224_) 2000-2006
EXPERT Panelvan/Van (222) 1996-2000

OEM NO : 450412, 9120804880

AXLE BUSHING — PE132



COMPATIBLE VEHICLES :
308 I (4A_, 4C_) 2007-2014
308 CC (4B_) 2010-2014
3008 MPV (0U_) 2011-2016
308 SW I (4E_, 4H_) 2007-2014

OEM NO : 5131.G5, 5131.H7, 96 881 019 80

STABILIZER BAR RUBBER (Ø 21,5 MM) — PE135



COMPATIBLE VEHICLES :
2008 I (CU_) 2013-

OEM NO : 96 747 463 80

PEUGEOT

STABILIZER BAR RUBBER (Ø 20,5 MM) — PE136



COMPATIBLE VEHICLES :
2008 I (CU_) 2013-
208 I (CA_, CC_) 2012-2019

OEM NO : 96 747 462 80

AIR FILTER CHOCK — PE140



COMPATIBLE VEHICLES :
208 I (CA_, CC_) 2012-2019

OEM NO : 0348S8

ENGINE MOUNTING — PE141



COMPATIBLE VEHICLES :
206 Sedan 2008-
206 Hatchback (2A/C) 1998-2012
206 CC (2D) 2000-2007
206 SW (2E/K) 2002-2007
206+ (2L_, 2M_) 2009-2013

OEM NO : 1844A2, 184474, 184486

ENGINE MOUNTING — PE142



COMPATIBLE VEHICLES :
5008 I Van (0U_) 2009-2017
307 2000-2012
3008 2015-2016
308 I 2007-2016
RCZ 2010-2015

OEM NO : 1839.H5, 1839-HF, 1839.C7

ENGINE MOUNTING (HYDRAULIC) — PE144



COMPATIBLE VEHICLES :
5008 (0U_, 0E_) 2009-2017
3008 2015-2016
PARTNER Tepee 2008-2018

OEM NO : 9677258480

STABILIZER BAR RUBBER (Ø20 MM) — PE145



COMPATIBLE VEHICLES :
301 2012-2017

OEM NO : 1608388580, 5094.C1

CLUTCH FORK — PE146



COMPATIBLE VEHICLES :
206 CC (2D) 2000-2007
206 Hatchback (2A/C) 1998-2012
206 SW (2E/K) 2002-2007
EXPERT (224_) 2000-2006
PARTNER MPV (5_, G_) 1996-2015

OEM NO : 211758

CLUTCH FORK — PE147



COMPATIBLE VEHICLES :
206 SW (2E/K) 2002-2007
206 Hatchback (2A/C) 1998-2012
1007 (KM_) 2005-
207 SW (WK_) 2007-2013
208 I (CA_, CC_) 2012-2019

OEM NO : 211761

SHOCK ABSORBER DUST BELLOW — PE148



COMPATIBLE VEHICLES :
BOXER Panelvan/Van 3.0 HDi 2006-2019
BOXER Platform şasi 3.0 HDi 2006-2019

OEM NO : 5033.A6, 1385496080, 50705790

SHOCK ABSORBER DUST BELLOW — PE150



COMPATIBLE VEHICLES :
PARTNER Tepee 2008-2018
PARTNER Box 2008-
405 II Break (4E) 1992-1996
405 II (4B) 1992-1999
405 I (15B) 1987-1993

OEM NO : 5254.13, 5254.26

SHOCK ABSORBER DUST BELLOW — PE151



COMPATIBLE VEHICLES :
206 CC (2D) 2000-2007
206 SW (2E/K) 2002-2007
206+ (2L_, 2M_) 2009-2013
PARTNER MPV (5_, G_) 1996-2015
PARTNER Platform şasi (5_, G_) 1999-

OEM NO : 5254.29, 5254.33

STEERING BOOT (THERMOPLASTIC) — PE152



COMPATIBLE VEHICLES :
207 CC (WD_) 2007-2013
207 SW (WK_) 2007-2013
301 2012-2017
208 I (CA_, CC_) 2012-2019
207 (WA_,WC_) 2006-2015

OEM NO : 16 086 520 80, 4066.80

STEERING BOOT,KIT (THERMOPLASTIC) — PE152-K



COMPATIBLE VEHICLES :
2008 I (CU_) 2013-
207 (WA_,WC_) 2006-2015
207 CC (WD_) 2007-2013
207 SW (WK_) 2007-2013
208 I (CA_, CC_) 2012-2019

OEM NO : 16 086 520 80, 4066.80

SHOCK ABSORBER DUST BELLOW — PE153



COMPATIBLE VEHICLES :
BOXER Box (230L) 1994-2002
BOXER (ZCT_) 1994-2002

OEM NO : 5033.41, 1313045080, 1311247080

AXLE BUSHING,BACK — PE154



COMPATIBLE VEHICLES :
406 Coupe (8C) 1997-2004
406 Break (8E/F) 1996-2004
406 Berline 1995-2004

OEM NO : 3640.41, 364041

ENGINE MOUNTING — PE155



COMPATIBLE VEHICLES :
1007 (KM_) 2005-
2008 I (CU_) 2013-
208 I (CA_, CC_) 2012-2019

OEM NO : 1807.HF, 1807.HX, 1807.S4, 1807.W6

ENGINE MOUNTING — PE156

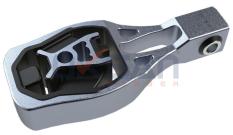

COMPATIBLE VEHICLES :
3008 Van (MR_, MC_, MJ_) 2018-
308 III (FB_, FH_, FP_, F3_) 2021-
5008 II Van (MC_, MJ_) 2018-
RIFTER 2018-
EXPERT Panelvan/Van (V_) 2016-2018

OEM NO : 9811786680

ENGINE MOUNTING,RIGHT (HYDRAULIC) — PE157



COMPATIBLE VEHICLES :
307 SW 2002-2009
307 2000-2012
307 CC (3B) 2005-2009

OEM NO : 1839.J1, 1839.90

ENGINE MOUNTING,RIGHT (HYDRAULIC) — PE158



COMPATIBLE VEHICLES :
307 2000-2012
307 CC (3B) 2005-2009
307 SW 2002-2009

OEM NO : 1839.H8, 1839.91

ENGINE MOUNTING,RIGHT (HYDRAULIC) — PE159



COMPATIBLE VEHICLES :
308 I 2007-2016
307 2000-2012
307 CC (3B) 2005-2009
307 SW 2002-2009
308 I SW 2007-2014

OEM NO : 1839.H7, 1839.97

PEUGEOT

GEARBOX MOUNTING — PE160

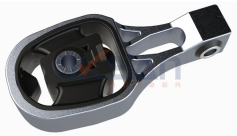

COMPATIBLE VEHICLES :
5008 II Van (MC_, MJ_) 2018-
308 III (FB_, FH_, FP_, F3_) 2021-
3008 Van (MR_, MC_, MJ_) 2018-
3008 SUV 2018-
5008 II VAN 2016-

OEM NO : 9824116780

ENGINE MOUNTING — PE161



COMPATIBLE VEHICLES :
RIFTER 2018-
EXPERT Panelvan/Van (V_) 2016-2018
508 II (FB_, FH_, F3_) 2018-
508 SW II (FC_, FJ_, F4_) 2018-
5008 II (MC_, MJ_, MR_, M4_) 2016-

OEM NO : 9673768480, 9807420980

BUSH FOR FRONT TRACK CONTROL ARM, — PE615



COMPATIBLE VEHICLES :
204 Coupe 1969-1970
304 Break (_04D_) 1976-1980
305 I (581A) 1977-1982
305 I Break (581D) 1980-1982
305 II (581M) 1982-1990

OEM NO : 3523.26, 3523.22, 3523.48

BUSH FOR FRONT TRACK CONTROL ARM, — PE616



COMPATIBLE VEHICLES :
204 Coupe 1969-1970
304 Break (_04D_) 1976-1980
305 I (581A) 1977-1982
305 I Break (581D) 1980-1982
305 II (581M) 1982-1990

OEM NO : 3523.17

BUSH FOR TRACK CONTROL ARM, CENTER — PE618



COMPATIBLE VEHICLES :
205 I (741A/C) 1983-1987
205 II (20A/C) 1987-1998
309 I (10C,10A) 1985-1989
309 II (3C,3A) 1989-1993

OEM NO : 3523.25

BUSH FOR LOWER WISHBONE, REAR — PE619



COMPATIBLE VEHICLES :
205 I (741A/C) 1983-1987
205 I Cabriolet (741B,20D) 1987-1994
205 II (20A/C) 1987-1998
205 Furgonato 1994-
306 (7B,N3,N5) 1993-2003

OEM NO : 3523.31, 91515872, 3523.71

BUSH FOR LOWER WISHBONE, REAR — PE620



COMPATIBLE VEHICLES :
405 I (15B) 1987-1993
405 I Break (15E) 1987-1992
405 II (4B) 1992-1999
405 II Break (4E) 1992-1996

OEM NO : 3523.54, 3523.42, 3523.89

BUSH FOR LOWER WISHBONE, FRONT — PE621



COMPATIBLE VEHICLES :
405 II Break (4E) 1992-1996
405 II (4B) 1992-1999
405 I Break (15E) 1987-1992
405 I (15B) 1987-1993

OEM NO : 3523.40, 3523.70

BUSH FOR LOWER TRACK CONTROL ARM, — PE886



COMPATIBLE VEHICLES :
104 1972-1988
205 I (741A/C) 1983-1987
205 I Cabriolet (741B,20D) 1987-1994
205 II (20A/C) 1987-1998
205 Furgonato 1994-

OEM NO : 3523.20, 91504247, 3523.70, 3523.73, 5323.29

TRANSMISSION MOUNTING BUSH — PE888



COMPATIBLE VEHICLES :
106 I (1A, 1C) 1991 – 1996
205 I (741A/C) 1983-1987
205 I Cabriolet (741B,20D) 1987-1994
205 II (20A/C) 1987-1998
205 Furgonato 1994-

OEM NO : 1809.16, 180916, 9606121080, 1809.21, 1809.29

TRANSMISSION MOUNTING BUSH, PLASTIC — PE889



COMPATIBLE VEHICLES :
405 II Break (4E) 1992-1996
405 II (4B) 1992-1999
405 I (15B) 1987-1993
309 II (3C,3A) 1989-1993
309 I (10C,10A) 1985-1989

OEM NO : 1807.57

TRANSMISSION MOUNTING BUSH, METAL — PE890

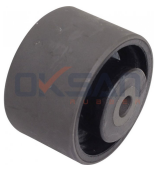

COMPATIBLE VEHICLES :
PARTNER Furgonato (5) 1996-
PARTNER Combispace (5F) 1996-
405 II Break (4E) 1992-1996
405 II (4B) 1992-1999
405 I (15B) 1987-1993

OEM NO : 1807.57, 1807.56, 1807.P0

BUSH FOR TRACK CONTROL ARM, REAR — PE892



COMPATIBLE VEHICLES :
206 CC (2D) 2000-2007
206 2 Volumi/Coda Spiovente (2A/C) 1998-2001
206 SW (2A/K) 2002-
307 2000-2012

OEM NO : 3523.77, 3523.92, 96286665, 3521C8*

BUSH FOR TRACK CONTROL ARM, CENTER — PE893



COMPATIBLE VEHICLES :
307 SW (3H) 2004-2008
307 CC (3B) 2005-2009
307 Break (3E) 2004-2008
307 2000-2012
206 SW (2A/K) 2002-

OEM NO : 3523.76, 3830.07, 96239153, 3521C8*

SMALL BUSH FOR LOWER WISHBONE — PE894



COMPATIBLE VEHICLES :
306 (7B,N3,N5) 1993-2003
306 2 Volumi/Coda Spiovente (7A,7C,N3,N5) 1993-2001
306 Break (7E,N3,N5) 1994-2002
306 Cabriolet (7D,N3,N5) 1994-2002

OEM NO : 96110483, 96011483, 3520.H6*, 3521.E6*, 3520.H4*

SMALL BUSH FOR WISHBONE (KIT) — PE894-K



COMPATIBLE VEHICLES :
306 (7B,N3,N5) 1993-2003
306 2 Volumi/Coda Spiovente (7A,7C,N3,N5) 1993-2001
306 Break (7E,N3,N5) 1994-2002
306 Cabriolet (7D,N3,N5) 1994-2002

OEM NO : 96110483, 96011483, 3520.H6*, 3521.E6*, 3520.H4*

BIG BUSH FOR LOWER WISHBONE — PE895



COMPATIBLE VEHICLES :
PARTNER Furgonato (5) 1996-
PARTNER Combispace (5F) 1996-
306 Cabriolet (7D,N3,N5) 1994-2002
306 Break (7E,N3,N5) 1994-2002
306 2 Volumi/Coda Spiovente

OEM NO : 3523.75, 3523.62, 3523.59, 96097927, 1215144

SHOCK ABSORBER MOUNTING, FRONT — PE896



COMPATIBLE VEHICLES :
205 I (741A/C) 1983-1987
205 I Cabriolet (741B,20D) 1987-1994
205 II (20A/C) 1987-1998
205 Furgonato 1994-
305 II (581M) 1982-1990

OEM NO : 5037.20

SHOCK ABSORBER MOUNTING, FRONT — PE897



COMPATIBLE VEHICLES :
205 I (741A/C) 1983-1987
205 I Cabriolet (741B,20D) 1987-1994
205 II (20A/C) 1987-1998
205 Furgonato 1994-
305 I (581A) 1977-1982

OEM NO : 5037.33

BUSH FOR WISHBONE, CENTER — PE89D



COMPATIBLE VEHICLES :
205 I (741A/C) 1983-1987
205 I Cabriolet (741B,20D) 1987-1994
205 II (20A/C) 1987-1998
205 Furgonato 1994-
305 I (581A) 1977-1982

OEM NO : 3523.23, 3523.72

PEUGEOT

REAR SUSPENSION SHOCK ABSORBER — PE900



COMPATIBLE VEHICLES :
306 (7B,N3,N5) 1993-2003
306 2 Volumi/Coda Spiovente (7A,7C,N3,N5) 1993-2001
306 Break (7E,N3,N5) 1994-2002
306 Cabriolet (7D,N3,N5) 1994-2002

OEM NO : 5131.71, 96061864

BUSH FOR LINK STABILIZER, FRONT — PE901



COMPATIBLE VEHICLES :
405 II Break (4E) 1992-1996
405 II (4B) 1992-1999
405 I Break (15E) 1987-1992
405 I (15B) 1987-1993

OEM NO : 5087.27*

BUSH FOR LINK STABILIZER, FRONT — PE902



COMPATIBLE VEHICLES :
405 II Break (4E) 1992-1996
405 II (4B) 1992-1999
405 I Break (15E) 1987-1992
405 I (15B) 1987-1993

OEM NO : 5087.27*

SMALL BUSH FOR WISHBONE, CENTER — PE903



COMPATIBLE VEHICLES :
106 I (1A, 1C) 1991 – 1996
106 II (1) 1996 –

OEM NO : 3523.50, 95603308, 3523.66

BUSH FOR ENGINE LINK, REAR — PE905



COMPATIBLE VEHICLES :
106 I (1A, 1C) 1991 – 1996
106 II (1) 1996 –
205 I (741A/C) 1983-1987
205 I Cabriolet (741B,20D) 1987-1994
205 II (20A/C) 1987-1998

OEM NO : 1809.04, 1809.06, 1806.08, 1806.14, 1806.16

BACK TRAVERSE BUSH — PE906



COMPATIBLE VEHICLES :
206 SW (2A/K) 2002-
206 2 Volumi/Coda Spiovente (2A/C) 1998-2001
206 CC (2D) 2000-2007

OEM NO : 5131.94

BACK TRAVERSE BUSH — PE907



COMPATIBLE VEHICLES :
206 CC (2D) 2000-2007
206 2 Volumi/Coda Spiovente (2A/C) 1998-2001
206 SW (2A/K) 2002-

OEM NO : 5131.93, 5131.F8, 5131.A9

SHOCK ABSORBER MOUNTING, LEFT — PE908



COMPATIBLE VEHICLES :
206 SW (2A/K) 2002-
206 2 Volumi/Coda Spiovente (2A/C) 1998-2001
206 CC (2D) 2000-2007

OEM NO : 5038.36, 5038.54, 5038.C5

SHOCK ABSORBER MOUNTING, WITH BEARING — PE908-B



COMPATIBLE VEHICLES :
206 SW (2A/K) 2002-
206 CC (2D) 2000-2007
206 2 Volumi/Coda Spiovente (2A/C) 1998-2001

OEM NO : 5038.36, 5038.54, 5038.C5, 5038.C5 S1, 5038.54 S1

SHOCK ABSORBER MOUNTING, RIGHT — PE909



COMPATIBLE VEHICLES :
206 CC (2D) 2000-2007
206 2 Volumi/Coda Spiovente (2A/C) 1998-2001
206 SW (2A/K) 2002-

OEM NO : 5038.40, 5038.58, 5038.C6, 5038.A1

SHOCK ABSORBER MOUNTING, WITH BEARING — PE909-B



COMPATIBLE VEHICLES :
206 2 Volumi/Coda Spiovente (2A/C) 1998-2001
206 CC (2D) 2000-2007
206 SW (2A/K) 2002-

OEM NO : 5038.40, 5038.58, 5038.C6, 5038.C6 S1, 5038.40 S1

AXLE BELLOWS, BIG — PE910



COMPATIBLE VEHICLES :
307 2000-2012
PARTNER MPV (5_, G_) 1996-2015
307 Break (3E) 2004-2008
306 Hatchback (7A, 7C, N3, N5) 1993-2003

OEM NO : 46308542, 7701209354

AXLE BELLOWS, BIG,KIT — PE910-K



COMPATIBLE VEHICLES :
PARTNER MPV (5_, G_) 1996-2015
307 Break (3E) 2004-2008
307 2000-2012
306 Hatchback (7A, 7C, N3, N5) 1993-2003

OEM NO : 46308542, 7701209354

BIG BUSH FOR WISHBONE — PE997



COMPATIBLE VEHICLES :
406 Coupe (8C) 1997-2004
406 Break (8E/F) 1996-2004
406 (8B) 1995-2005

OEM NO : 3523.61, 5185.80, 96172459

SMALL BUSH FOR WISHBONE — PE998



COMPATIBLE VEHICLES :
406 Coupe (8C) 1997-2004
406 Break (8E/F) 1996-2004
406 (8B) 1995-2005

OEM NO : 3523.60, 3523.78, 96316847

SMALL BUSH FOR WISHBONE, KIT — PE998-K



COMPATIBLE VEHICLES :
406 (8B) 1995-2005
406 Break (8E/F) 1996-2004
406 Coupe (8C) 1997-2004

OEM NO : 3523.60, 3523.78, 96316847

BUSH FOR LOWER WISHBONE, CENTER — PE999



COMPATIBLE VEHICLES :
307 2000-2012
307 Break (3E) 2004-2008
307 CC (3B) 2005-2009
307 SW (3H) 2004-2008
3008 2015-2016

OEM NO : 3523.91, 9634862780, 3523.CW, 3523CW, 3523AJ

SHOCK ABSORBER BEARING — R012-S



COMPATIBLE VEHICLES :
Boxer I Plancher 1996-2002
Boxer I 1994-2014
Boxer II 2006-2019

OEM NO : 16 202 985 80, 5035.39, 11586424, 5035.56, 5035.61

SHOCK ABSORBER BEARING — R014-S



COMPATIBLE VEHICLES :
RIFTER 2018-
508 SW II (FC_, FJ_, F4_) 2018-
508 II (FB_, FH_, F3_) 2018-
5008 (0U_, 0E_) 2009-2017
308 SW II (LC_, LJ_, LR_, LX_, L4_)

OEM NO : 98 004 797 80, 36 37 402, 9800480380, 9817592480,

SHOCK ABSORBER BEARING ASSEMBLY — R017-S



COMPATIBLE VEHICLES :
Manager 2015-2017
Boxer II 2006-2019

OEM NO : 16 127 359 80 SK1, 16 127 361 80 SK1, 1374667080 SK1,

PEUGEOT

STABILIZER LINK — RE1220



COMPATIBLE VEHICLES :
BOXER Pianale piatto/Telaio 2006-
BOXER Furgonato 2006-
BOXER Bus 2006-

OEM NO : 6001547138, 8200277960

AXLE BELLOWS — RE126



COMPATIBLE VEHICLES :
BOXER Furgonato 2006-
BOXER Bus (244) 2002-
BOXER Bus (230P) 1994-2002
BOXER Bus 2006-
BOXER Box (230L) 1994-2002

OEM NO : 3293.A1, 3293.98, 7701470155, 1488277080,

AXLE BELLOWS, KIT — RE126-K



COMPATIBLE VEHICLES :
605 (6B) 1989-1999
BOXER (ZCT_) 1994-2002
BOXER Box (230L) 1994-2002
BOXER Bus 2006-
BOXER Bus (230P) 1994-2002

OEM NO : 3293.A1, 3293.98, 7701470155, 1488277080,

ENGINE MOUNTING BACK,RIGHT — RE137



COMPATIBLE VEHICLES :
306 Break (7E,N3,N5) 1994-2002
306 Cabriolet (7D,N3,N5) 1994-2002
306 Hatchback (7A, 7C, N3, N5) 1993-2003
605 (6B) 1989-1999

OEM NO : 7700825795, 7700825794

ENGINE MOUNTING — RE249



COMPATIBLE VEHICLES :
205 I Cabriolet (741B,20D) 1987-1994
205 II (20A/C) 1987-1998
309 II (3C,3A) 1989-1993
309 I (10C,10A) 1985-1989
205 I (741A/C) 1983-1987

OEM NO : 184417, 184397, 91535412

BALL AXLE BELLOWS — RE266



COMPATIBLE VEHICLES :
106 II (1A_, 1C_) 1996-2004
106 I (1A, 1C) 1991 – 1996

OEM NO : 328784, 328789, 7700462100, 7701462100, 7701462308

BALL AXLE BELLOWS TOOLING — RE266-K



COMPATIBLE VEHICLES :
106 II (1A_, 1C_) 1996-2004
106 I (1A, 1C) 1991 – 1996

OEM NO : 328784*, 328789*, 30858353*, 7700462100*, 7701462100*

SHOCK ABSORBER RUBBER,KIT — RE715-K



COMPATIBLE VEHICLES :
PARTNER Tepee 2008-2018
PARTNER Furgonato (5) 1996-
PARTNER Combispace (5F) 1996-
PARTNER Box 2008-
5008 2009-

OEM NO : 7700757324, 7700757324S, 5035.27, 5035.19, 5035.58

AXLE BOOT, WHEEL SIDE — RE904



COMPATIBLE VEHICLES :
205 I (741A/C) 1983-1987
205 II (20A/C) 1987-1998

OEM NO : 7701348568, 7701348694

AXLE BELLOWS, KIT — RE904-K



COMPATIBLE VEHICLES :
205 I (741A/C) 1983-1987
205 II (20A/C) 1987-1998

OEM NO : 7701348568, 7701348694

BUSH FOR LINK STABILIZER — VW940



COMPATIBLE VEHICLES :
605 (6B) 1989-1999
BOXER (ZCT_) 1994-2002
BOXER Box (230L) 1994-2002
BOXER Bus (230P) 1994-2002

OEM NO : 1J0411315C* , 1J0411315J* , 1J0411327

BUSH FOR LINK STABILIZER,KIT — VW940-K



COMPATIBLE VEHICLES :
605 (6B) 1989-1999
BOXER Box (230L) 1994-2002
BOXER Bus (230P) 1994-2002

OEM NO : 1J0411315C* , 1J0411315J* , 1J0411327

OKSAN®
RUBBER

PININFARINA



ENGINE MOUNTING, FRONT (45 MM) — FI320



COMPATIBLE VEHICLES :
SPIDEREUROPA (DS) 1983 – 1985

OEM NO : 4305266, 4286570, 1380078, 1470480, 1564470

DRIVE SHAFT MOUNTING — FI322



COMPATIBLE VEHICLES :
SPIDEREUROPA (DS) 1983 – 1985

OEM NO : 4181556, 4234725, 5950748, 4188676, 21012202080

ENGINE MOUNTING, COMPLETE WITH SPRING — FI343



COMPATIBLE VEHICLES :
SPIDEREUROPA (DS) 1983 – 1985

OEM NO : 85008575, 4145981, 4066936, 21011001020

DRIVE SHAFT MOUNTING — FI358



COMPATIBLE VEHICLES :
SPIDEREUROPA (DS) 1983 – 1985

OEM NO : 4516801, 138705, 2101300095, 21012202120

FRONT SUSPENSION CONTROL ARM BUSHING — FI480



COMPATIBLE VEHICLES :
SPIDEREUROPA (DS) 1983 – 1985

OEM NO : 4150502, 21012904040

FRONT SUSPENSION CONTROL ARM BUSHING — FI481



COMPATIBLE VEHICLES :
SPIDEREUROPA (DS) 1983 – 1985

OEM NO : 4134162, 4180915, 21012904180, 210129040401

REAR SUSPENSION SHOCK ABSORBER — FI605



COMPATIBLE VEHICLES :
SPIDEREUROPA (DS) 1983 – 1985

OEM NO : 4109523, 21012945450, 4153813

OKSAN®
RUBBER

PORSCHE



BUSH FOR WISHBONE, HYDRAULIC — AU019

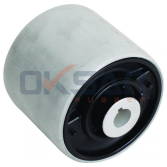

COMPATIBLE VEHICLES :
PANAMERA 2011-

OEM NO : 4G0407183, 4G0407183A, 4H0407183, 4G0 407 183 B,

STEERING WHEEL BELLOWS (THERMOPLASTIC) — AU048



COMPATIBLE VEHICLES :
MACAN (95B) 2014-2018

OEM NO : 4G0423832A

STEERING BOOT,KIT (THERMOPLASTIC) — AU048-K



COMPATIBLE VEHICLES :
MACAN (95B) 2014-2018

OEM NO : 4G0423832A

BUSH FOR WISHBONE — AU050



COMPATIBLE VEHICLES :
CAYENNE 2010-

OEM NO : 4M0 407 182 A, 4M0 407 182, 958 407 151 00*, 958 407

STABILIZER BAR RUBBER (Ø29 MM) — AU060



COMPATIBLE VEHICLES :
MACAN (95B) 2014-2018

OEM NO : 4D0411327J

BALANCE ARM BUSH — AU065



COMPATIBLE VEHICLES :
MACAN (95B) 2014-2018

OEM NO : 4H0407515, 4H0407515A, 4H0407515B, 8R0407515

FREEZE PLUG, 36MM — ME087



COMPATIBLE VEHICLES :
CAYENNE 2010-
PANAMERA 2011-

OEM NO : 036103113A, 059103113, 075100103B, 075100103D,

AXIAL JOINT BUSHING — PO100



COMPATIBLE VEHICLES :
911 (993) 1993-1997
911 Convertible (993) 1994-1997

OEM NO : 99334713101

FRONT BUSH FOR LOWER CONTROL ARM — VW942



COMPATIBLE VEHICLES :
CAYENNE 2010-
CAYENNE (955) 2002-2010
PANAMERA 2011-

OEM NO : 7L0407183A, 7L8407183, 95534158810

BUSH FOR WISHBONE ARM — VW955



COMPATIBLE VEHICLES :
CAYENNE 2010-
CAYENNE (955) 2002-2010
PANAMERA 2011-

OEM NO : 7L0412333A, 95534324301

BUSH FOR WISHBONE ARM, UPPER — VW957



COMPATIBLE VEHICLES :
CAYENNE (955) 2002-2010

OEM NO : 7L0407077, 95534102702, 95534102700, 95534102701

OKSAN®
RUBBER

PROTON



PROTON

BIG BUSH FOR LOWER WISHBONE, LEFT — MI100



COMPATIBLE VEHICLES :
IMPIAN 2001-
PERSONA 300 (C9_M) 1996-
PERSONA 400 (C9_S) 1994-
SATRIA (C9_M) 2000-
WIRA 2000-

OEM NO : MB808909, MB907165*, MB912077*, MB907163*

BIG BUSH FOR LOWER WISHBONE, RIGHT — MI101



COMPATIBLE VEHICLES :
IMPIAN 2001-
PERSONA 300 (C9_M) 1996-
PERSONA 400 (C9_S) 1994-
SATRIA (C9_M) 2000-
WIRA 2000-

OEM NO : MB808910, MB907166*, MB912078*, MB907164*

SMALL BUSH FOR LOWER WISHBONE — VO100



COMPATIBLE VEHICLES :
PERSONA 300 (C9_M) 1996-
PERSONA 400 (C9_S) 1994-

OEM NO : 30818467

FRONT SUSPENSION WISHBONE BUSHING, — VO101



COMPATIBLE VEHICLES :
PERSONA 300 (C9_M) 1996-
PERSONA 400 (C9_S) 1994-

OEM NO : 30872511

FRONT SUSPENSION WISHBONE BUSHING, — VO102



COMPATIBLE VEHICLES :
PERSONA 300 (C9_M) 1996-
PERSONA 400 (C9_S) 1994-

OEM NO : 30872510

OKSAN®
RUBBER

RENAULT



RENAULT

ENGINE MOUNTING — DA003



COMPATIBLE VEHICLES :
LOGAN I (LS_) 2004-2015
LOGAN I Station Wagon (KS_) 2007-

OEM NO : 112101351R

ENGINE MOUNTING — DA004



COMPATIBLE VEHICLES :
LOGAN I (LS_) 2004-2015

OEM NO : 113753301R

ENGINE MOUNTING — DA006



COMPATIBLE VEHICLES :
LOGAN I Station Wagon (KS_) 2007-
LOGAN I (LS_) 2004-2015

OEM NO : 112107695R, 8200420742, 6001547893, 8200805581

ENGINE MOUNTING — DA008



COMPATIBLE VEHICLES :
LOGAN I (LS_) 2004-2015

OEM NO : 112108139R, 8200805805

STEERING BOOT (THERMOPLASTIC) — DA011



COMPATIBLE VEHICLES :
LOGAN/STEPWAY II 2013-

OEM NO : 48 20 345 81R, 48 20 345 81R SK

STEERING BOOT,KIT (THERMOPLASTIC) — DA011-K



COMPATIBLE VEHICLES :
LOGAN/STEPWAY II 2013-

OEM NO : 48 20 345 81R, 48 20 345 81R SK

STEERING BOOT — DA018



COMPATIBLE VEHICLES :
DUSTER(HS_) 2012-

OEM NO : 8201108358, 8201108358SK, 82011-08358, 82011-

STEERING BOOT,KIT — DA018-K



COMPATIBLE VEHICLES :
DUSTER(HS_) 2012-

OEM NO : 8201108358, 8201108358SK, 82011-08358, 82011-

STEERING BOOT, RIGHT,TALL — FI903



COMPATIBLE VEHICLES :
TRAFIC Bus (TXW) 1989-1997
TRAFIC Box (TXX) 1989-1997

OEM NO : 114509822, 4371156, 4289458, 7583243, 82368166

STEERING BOOT, RIGHT,TALL,KIT — FI903-K



COMPATIBLE VEHICLES :
TRAFIC Bus (TXW) 1989-1997
TRAFIC Box (TXX) 1989-1997

OEM NO : 114509822, 4371156, 4289458, 7583243, 82368166

ENGINE MOUNTING — NI003



COMPATIBLE VEHICLES :
KOLEOS (HY_) 2008-

OEM NO : 11360-JD000, 11360-JY20B, 11360-JD01A, 11360-JD00A,

ENGINE SUPPORT BUSHING — NI020



COMPATIBLE VEHICLES :
KOLEOS I (HY_) 2.0 2008-

OEM NO : 54467-BR00A, 54467-JD00A

TRAVERSE BUSH — NI022



COMPATIBLE VEHICLES :
KOLEOS (HY_) 2008-

OEM NO : 54466-JD000

ENGINE MOUNTING — NI029



COMPATIBLE VEHICLES :
KANGOO (KC0/1_) 1997-2010
KANGOO Express (FC0/1_) 1997-2008
SYMBOL II (LU_) 2008-2014
CLIO SYMBOL I (LB_) 2002-
CLIO II (BB_, CB_) 1998-2016

OEM NO : 77 00 415 087, 11270-00QAA, 8200034223

BUSH FOR WISHBONE — NI030



COMPATIBLE VEHICLES :
MASTER II Platform şasi (ED/HD/UD) 1998-2006
MASTER II Panelvan/Van (FD) 1998-2010

OEM NO : 9160391, 54450-00QAA, 45 00 091, 77 00 302 115

GEARBOX MOUNTING — NI032



COMPATIBLE VEHICLES :
MEGANE IV Grandtour (K9A/M/N_) 2016-
MEGANE IV Hatchback (B9A/M/N_) 2015-
MEGANE IV Sedan 2016-

OEM NO : 11220-00Q0F, 11220-00Q0G, 11220-2558R

BIG BUSH FOR WISHBONE, CENTER — NI110



COMPATIBLE VEHICLES :
CLIO Grandtour (KR0/1_) 2008-
CLIO III (BR0/1, CR0/1) 2005-2014
MODUS/GRAND MODUS (F/JP0_) 2004-

OEM NO : 54570-AX600

SMALL BUSH FOR WISHBONE, REAR — NI111



COMPATIBLE VEHICLES :
MODUS/GRAND MODUS (F/JP0_) 2004-
CLIO Grandtour (KR0/1_) 2008-
CLIO III (BR0/1, CR0/1) 2005-2014

OEM NO : 54560AX600, 54560-AX000, 54501-AX600, 54560-9AM0A,

FRONT BUSH FOR CONTROL ARM — NI112



COMPATIBLE VEHICLES :
KOLEOS (HY_) 2008-

OEM NO : 54500JD000 *, 54500JG000* , 54500JD00D *,

REAR BUSH FOR CONTROL ARM — NI113



COMPATIBLE VEHICLES :
KOLEOS (HY_) 2008-

OEM NO : 54501JD000 *, 54501JG000 *, 54501JD00D *, 54501JY00A

RENAULT

BUSH FOR LINK STABILIZER — NI114



COMPATIBLE VEHICLES :
KOLEOS (HY_) 2008-

OEM NO : 55619JD00A*, 55619JY00B* , 55618JD00A* ,

BUSH FOR WISHBONE ARM — NI124



COMPATIBLE VEHICLES :
KADJAR (HA_, HL_) 2015-2018

OEM NO : 54500 4EA0B*, 54501-4EA0B

BUSH FOR WISHBONE ARM — NI125



COMPATIBLE VEHICLES :
KADJAR (HA_, HL_) 2015-2018

OEM NO : 54501-4EA0A*, 54500-4EA0A*, 54500 4EA0B*, 54501-

STABILIZER LINK, LEFT — NI126-L



COMPATIBLE VEHICLES :
KOLEOS I (HY_) 2.0 2008-
KOLEOS (HY_) 2008-

OEM NO : 55619JD00A, 55619JY00B

STABILIZER LINK, RIGHT — NI126-R



COMPATIBLE VEHICLES :
KOLEOS I (HY_) 2.0 2008-
KOLEOS (HY_) 2008-

OEM NO : 55618JD00A, 55618JY00B, 556183Y00B

BUSH FOR WISHBONE — NI131



COMPATIBLE VEHICLES :
AUSTRAL 2022-

OEM NO : 54501-6UA0A*, 54500-6UA0A*, 54560-6RA0A

BUSH FOR WISHBONE — NI132



COMPATIBLE VEHICLES :
AUSTRAL 2022-
MEGANE E-TECH 2021-

OEM NO : 54500-5MZ0A*, 54501-5MZ0A*, 54500-6UA0A*, 54501-

STABILIZER BAR RUBBER — PE030



COMPATIBLE VEHICLES :
MEGANE II Tre Volumi (LM0/1_) 2003-
MEGANE II Station Wagon (KM0/1_) 2003-
MEGANE II Coupe-Cabriolet (EM0/1_) 2003-2009

OEM NO : 7701056678

SHOCK ABSORBER BEARING — PE038



COMPATIBLE VEHICLES :
SAFRANE II (B54_) 1993-2000
SAFRANE I (B54_) 1992-1996
LAGUNA I Grandtour (K56_) 1995-2001
ESPACE III (JE0_) 1996-2002
AVANTIME (DE0_) 2001-2003

OEM NO : 5035.27, 5035.58, 5035.63, 5035.19, 91510633

AXLE BELLOWS — PE044



COMPATIBLE VEHICLES :
12 Variable (117_) 1970-1980
12 Furgonato 1975-1980
12 1969-1980

OEM NO : 3287.68, 3287.69, 3287.83, 7701469418, 95619709

AXLE BELLOWS, KIT — PE044-K



COMPATIBLE VEHICLES :
12 Variable (117_) 1970-1980
12 Furgonato 1975-1980
12 1969-1980

OEM NO : 3287.68*, 3287.69*, 3287.83*, 7701469418*, 95619709*

AXLE BELLOWS, BIG — PE910



COMPATIBLE VEHICLES :
SCENIC II (JM0/1_) 2003-2008
GRAND SCENIC II (JM0/1_) 2004-2008

OEM NO : 46308542, 7701209354

AXLE BELLOWS, BIG,KIT — PE910-K



COMPATIBLE VEHICLES :
SCENIC II (JM0/1_) 2003-2008
GRAND SCENIC II (JM0/1_) 2004-2008

OEM NO : 46308542, 7701209354

SHOCK ABSORBER BEARING — R003-S



COMPATIBLE VEHICLES :
GRAND SCENIC II (JM0/1_) 2004-2008
SCENIC II (JM0/1_) 2003-2008
MEGANE II Tre Volumi (LM0/1_) 2003-
MEGANE II Station Wagon (KM0/1_) 2003-

OEM NO : 7701208891, 8200106131, 8200222463S, 8200485734,

SHOCK ABSORBER BEARING — R004-S



COMPATIBLE VEHICLES :
CLIO II (BB0/1/2_,CB0/1/2_) 1998-
CLIO II Furgonato (SB0/1/2_) 1998-
KANGOO (KC0/1_) 1997-2010
KANGOO Express (FC0/1_) 1997-2008
LOGAN I (LS_) 2004-2015

OEM NO : 6001025850, 7700800107, 8200651172, 5432500QAA,

SHOCK ABSORBER BEARING — R006-S



COMPATIBLE VEHICLES :
CAPTUR I (J5_, H5_ 2013-2018
CLIO III Grandtour (KR0/1_) 2007-2014
CLIO IV 2012-
CLIO III (BR0/1, CR0/1) 2005-2014
ZOE (BFM_) 2012-2019

OEM NO : 54 32 595 39R, 453 321 00 84

SHOCK ABSORBER BEARING — R007-S



COMPATIBLE VEHICLES :
GRAND SCENIC III (JZ0/1_) 2009-2013
MEGANE III Coupe (DZ0/1_) 2008-2014
MEGANE CC (EZ0/1_) 2010-
LATITUDE (L70_) 2010-

OEM NO : 543256557R, 543251867R, 543250005R

SHOCK ABSORBER BEARING — R008-S



COMPATIBLE VEHICLES :
TALISMAN Grandtour (KP_) 2016-
ESPACE V (JR_) 2015-
GRAND SCENIC IV (R9_) 2016-
KADJAR (HA_, HL_) 2015-2018
MEGANE IV Grandtour (K9A/M/N_)

OEM NO : 54325-00Q0B, 543258271R

SHOCK ABSORBER BEARING — R016-S



COMPATIBLE VEHICLES :
CAPTUR II 2020-
ARKANA I (LCM_, LDN_) 2020-2021
CLIO V (B7_) 2019-

OEM NO : 543251700R

STABILIZER BAR RUBBER — RE005



COMPATIBLE VEHICLES :
SCENIC I (JA0/1_) 1999-2003
MEGANE I Coach (DA0/1_) 1996-2003
MEGANE I Classic (LA0/1_) 1996-2008
MEGANE I Cabriolet (EA0/1_) 1996-2003

OEM NO : 8200150759, 7700428666

STABILIZER BAR RUBBER (Ø22 MM) — RE008



COMPATIBLE VEHICLES :
CLIO IV 2012-
CLIO Grandtour IV 2013-
SCENIC II (JM0/1_) 2003-2008

OEM NO : 7701059966

ENGINE MOUNTING — RE009



COMPATIBLE VEHICLES :
LOGAN I (LS_) 2004-2015
MEGANE II (BM0/1_,CM0/1_) 2002-
MEGANE II Coupe-Cabriolet (EM0/1_) 2003-2009
SANDERO/STEPWAY I (BS_) 2009-

OEM NO : 112387053R, 60 01 549 205, 82 00 014 933, 82 00 042

ENGINE MOUNTING — RE010



COMPATIBLE VEHICLES :
MEGANE III 2 Volumi/Coda spiovente (BZ0_) 2008-
MEGANE III Coupe (DZ0/1_) 2008-2014
GRAND SCENIC III (JZ0/1_) 2009-2013

OEM NO : 113560010R

STABILIZER BAR RUBBER (Ø22 MM) — RE013



COMPATIBLE VEHICLES :
CAPTUR 2013-
CLIO III (BR0/1, CR0/1) 2005-2014
CLIO IV 2012-
FLUENCE (L3_) 2012-
KANGOO /GRAND KANGOO (KW0/1_)

OEM NO : 8200629180, 546113587R, 8200845492, 4418991,

STABILIZER MOUNTING,CLAMP KIT — RE013-K



COMPATIBLE VEHICLES :
TRAFIC III Platform şasi (EG_) 2014-
TRAFIC III Box (FG_) 2014-
TRAFIC II Furgonato (FL) 2001-
LAGUNA III (BT0/1) 2007-2015
LAGUNA III Grandtour (KT0/1) 2007-

OEM NO : 8200629180, 546113587R, 8200845492, 4418991,

SHOCK ABSORBER MOUNTING — RE014



COMPATIBLE VEHICLES :
TWINGO II (CN0_) 2007-2014
SYMBOL I 2000-
KANGOO Express (FC0/1_) 1997-2008
KANGOO (KC0/1_) 1997-2010
CLIO II Furgonato (SB0/1/2_) 1998-

OEM NO : 7700829529, 8200053795, 5433000QAA, 8200829529

SHOCK ABSORBER MOUNTING, WITH BEARING — RE014-B



COMPATIBLE VEHICLES :
CLIO II (BB0/1/2_,CB0/1/2_) 1998-
CLIO II Furgonato (SB0/1/2_) 1998-
KANGOO (KC0/1_) 1997-2010
KANGOO Express (FC0/1_) 1997-2008
SYMBOL I 2000-

OEM NO : 7700829529S, 7700829529S1, 8200053795, 543A00300R,

SHOCK ABSORBER MOUNTING (KIT) — RE014-K



COMPATIBLE VEHICLES :
CLIO II Kasa/eğik arka (SB0/1/2_) 1998-2001
CLIO II (BB_, CB_) 1998-2016
KANGOO (KC0/1_) 1997-2010
KANGOO Express (FC0/1_) 1997-2008

OEM NO : 77 00 829 529S, 77 00 829 529

SHOCK ABSORBER MOUNTING, WITH BEARING — RE015-B



COMPATIBLE VEHICLES :
LOGAN I (LS_) 2004-2015

OEM NO : 6001547499, 6001547499S1, 8200275528, 8200307941,

SHOCK ABSORBER MOUNTING WITH BEARING, — RE015-K



COMPATIBLE VEHICLES :
DUSTER(HS_) 2012-
LOGAN I (LS_) 2004-2015
LOGAN I Station Wagon (KS_) 2007-
LOGAN/STEPWAY II (L8_) 2013-2016

OEM NO : 6001547499*, 6001548403*, 8200275528*, 8200307941*,

STRUT MOUNTING — RE020



COMPATIBLE VEHICLES :
MEGANE II (BM0/1_,CM0/1_) 2002-
MEGANE II Coupe-Cabriolet (EM0/1_) 2003-2009
MEGANE II Station Wagon (KM0/1_) 2003-

OEM NO : 8200222463

STRUT MOUNTING (KIT) — RE020-K



COMPATIBLE VEHICLES :
MEGANE II (BM0/1_,CM0/1_) 2002-
MEGANE II Coupe-Cabriolet (EM0/1_) 2003-2009
MEGANE II Station Wagon (KM0/1_) 2003-

OEM NO : 7701207678, 7701208891, 8200106131, 8200222463,

ENGINE MOUNTING — RE022



COMPATIBLE VEHICLES :
TRAFIC II Bus (JL) 2001-
TRAFIC II Furgonato (FL) 2001-
TRAFIC II Pianale piatto/Telaio (EL) 2001-

OEM NO : 8200003826, 4408761

BUSH FOR WISHBONE — RE023

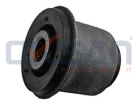

COMPATIBLE VEHICLES :
TWINGO I (C06_) 1993-2007

OEM NO : 8200651168, 7700831364, 544103E002P, 7700819928

SHOCK ABSORBER MOUNTING — RE024



COMPATIBLE VEHICLES :
MEGANE III Coupe (DZ0/1_) 2008-2014
MEGANE III 2 Volumi/Coda spiovente (BZ0_) 2008-
FLUENCE (L3_) 2012-

OEM NO : 543200001R, 540340002R

SHOCK ABSORBER MOUNTING, WITH BEARING — RE024-B



COMPATIBLE VEHICLES :
LAGUNA III Grandtour (KT0/1) 2007-
LAGUNA III (BT0/1) 2007-2015
FLUENCE (L3_) 2012-

OEM NO : 543A06874R, 543256557R, 543A08108R, 543200001R,

STABILIZER BAR RUBBER (Ø23 MM) — RE025



COMPATIBLE VEHICLES :
SANDERO/STEPWAY I (BS_) 2009-
SANDERO/STEPWAY II (B8_) 2017-
SYMBOL III (L8_) 2013-2019
LOGAN/STEPWAY II (L8_) 2013-2016
LOGAN II Station wagon (K8) 2013-

OEM NO : 6001547140, 8200262344, 6001549311

SHOCK ABSORBER MOUNTING — RE026



COMPATIBLE VEHICLES :
KANGOO /GRAND KANGOO (KW0/1_) 2008-
KANGOO Express (FW0/1_) 2008-

OEM NO : 8200591283

SHOCK ABSORBER MOUNTING, WITH BEARING — RE026-B



COMPATIBLE VEHICLES :
KANGOO Express (FW0/1_) 2008-
KANGOO BE BOP (KW0/1_) 2009-2012
KANGOO /GRAND KANGOO (KW0/1_) 2008-

OEM NO : 543A05333R, 77 01 209 840, 82 00 591 283, 415 323 00

ENGINE MOUNTING — RE029



COMPATIBLE VEHICLES :
CAPTUR 2013-
CLIO IV 2012-

OEM NO : 112381035R, 112383905R

RENAULT

ENGINE MOUNTING — RE033



COMPATIBLE VEHICLES :
MEGANE II (BM0/1_,CM0/1_) 2002-
MEGANE II Coupe-Cabriolet (EM0/1_) 2003-2009
MEGANE II Station Wagon (KM0/1_) 2003-

OEM NO : 8200042454

BRAKE CLUTCH TIRE — RE035



COMPATIBLE VEHICLES :
KOLEOS I (HY_) 2.0 2008-

OEM NO : 46531, 46531JD000, 46531JD00A

STEERING BOOT — RE037



COMPATIBLE VEHICLES :
ESPACE II (J/S63_) 1991-1996
ESPACE I (J11_) 1984-1990
CLIO I Furgonato (S57_) 1991-1998
CLIO I (B/C57_,5/357_) 1990-1998
25 (B29_) 1984-1993

OEM NO : 7700781095, 7701469617, 7700706007

STEERING BOOT,KIT — RE037-K



COMPATIBLE VEHICLES :
19 I (B/C53_) 1988-1992
19 I Chamade (L53_) 1988-1992
19 I Furgonato (S53_) 1988-1992
19 II (B/C53_) 1992-1995
19 II Cabriolet (D53_,853_) 1992-1996

OEM NO : 7700781095, 7701469617, 7700706007

STEERING BOOT — RE038



COMPATIBLE VEHICLES :
MEGANE Scenic (JA0/1_) 1996-2001
MEGANE I (BA0/1_) 1995-2004
MEGANE I Cabriolet (EA0/1_) 1996-2003
MEGANE I Classic (LA0/1_) 1996-2008

OEM NO : 7701469496, 6000025546

STEERING BOOT,KIT — RE038-K



COMPATIBLE VEHICLES :
MEGANE I (BA0/1_) 1995-2004
MEGANE I Cabriolet (EA0/1_) 1996-2003
MEGANE I Classic (LA0/1_) 1996-2008
MEGANE I Coach (DA0/1_) 1996-2003

OEM NO : 7701469496, 6000025546

EXHAUST MOUNTING — RE039



COMPATIBLE VEHICLES :
MEGANE I Grandtour (KA0/1_) 1999-2003
MEGANE I Coach (DA0/1_) 1996-2003
MEGANE I Classic (LA0/1_) 1996-2008
MEGANE I Cabriolet (EA0/1_) 1996-

OEM NO : 7700435270

STEERING BOOT — RE040



COMPATIBLE VEHICLES :
CLIO I (B/C57_,5/357_) 1990-1998
CLIO I Furgonato (S57_) 1991-1998
CLIO II (BB0/1/2_,CB0/1/2_) 1998-
CLIO II Furgonato (SB0/1/2_) 1998-
MEGANE Scenic (JA0/1_) 1996-2001

OEM NO : 7701469486, 7701469487

STEERING BOOT,KIT — RE040-K



COMPATIBLE VEHICLES :
CLIO I (B/C57_,5/357_) 1990-1998
CLIO I Furgonato (S57_) 1991-1998
CLIO II (BB0/1/2_,CB0/1/2_) 1998-
CLIO II Furgonato (SB0/1/2_) 1998-
MEGANE I (BA0/1_) 1995-2004

OEM NO : 7701469486, 7701469487

STEERING BOOT — RE043



COMPATIBLE VEHICLES :
LAGUNA II Grandtour (KG0/1_)) 2001-
LAGUNA II (BG0/1_) 2001-2007

OEM NO : 7701472765

STEERING BOOT,KIT — RE043-K



COMPATIBLE VEHICLES :
LAGUNA II (BG0/1_) 2001-2007
LAGUNA II Grandtour (KG0/1_) 2001-2007

OEM NO : 7701472765

EXHAUST RUBBER — RE044



COMPATIBLE VEHICLES :
ESPACE II (J/S63_) 1991-1996
ESPACE I (J11_) 1984-1990

OEM NO : 7700686449, 5583764

EXHAUST RUBBER — RE045



COMPATIBLE VEHICLES :
9 (L42_) 1981-1997
11 (B/C37_) 1983-1995
11 Furgonato (S37_) 1983-1986
21 (B48_) 1989-1994
21 Furgonato (S48_) 1986-1994

OEM NO : 7700794032, 7700677733

RADIATOR LOWER MOUNTING — RE046



COMPATIBLE VEHICLES :
MEGANE II (BM0/1_, CM0/1_) 2002-2009

OEM NO : 8200050412

EXHAUST RUBBER — RE047



COMPATIBLE VEHICLES :
19 I (B/C53_) 1988-1992
19 I Chamade (L53_) 1988-1992
19 I Furgonato (S53_) 1988-1992
19 II (B/C53_) 1992-1995
19 II Cabriolet (D53_,853_) 1992-1996

OEM NO : 7700785798

BUSH FOR WISHBONE — RE049



COMPATIBLE VEHICLES :
18 Variable (135_) 1979-1986
18 Furgonato 1978-1986
17 1972-1980
15 (130_) 1972-1980
12 Variable (117_) 1970-1980

OEM NO : 7700507007, 7700514110, 7700640580, 7701348038,

ENGINE MOUNTING — RE051



COMPATIBLE VEHICLES :
CLIO II (BB0/1/2_,CB0/1/2_) 1998-
CLIO II Furgonato (SB0/1/2_) 1998-
SYMBOL I 2000-

OEM NO : 7700415095

SHOCK ABSORBER MOUNTING — RE052



COMPATIBLE VEHICLES :
CAPTUR 2013-
CLIO III (BR0/1, CR0/1) 2005-2014
CLIO IV 2012-

OEM NO : 543024644R

SHOCK ABSORBER MOUNTING, WITH BEARING — RE052-K

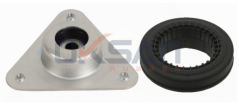

COMPATIBLE VEHICLES :
CAPTUR 2013-
ZOE (BFM_) 2012-2019
TWINGO III (BCM_, BCA_) 2014-2019
MODUS/GRAND MODUS (F/JP0_) 2004-

OEM NO : 543024644R, 543259539R, 543A02310R

SHOCK ABSORBER MOUNTING — RE053

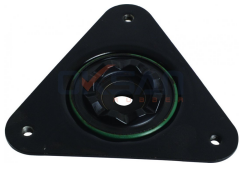

COMPATIBLE VEHICLES :
MEGANE IV Grandtour (K9A/M/N_) 2016-
MEGANE IV Sedan 2016-
MEGANE IV Hatchback (B9A/M/N_) 2015-

OEM NO : 54320-6968R, 543206968R

SHOCK ABSORBER MOUNTING, WITH BEARING — RE053-K

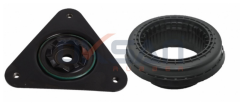

COMPATIBLE VEHICLES :
SCENIC IV 2016-
MEGANE IV Hatchback (B9A/M/N_) 2015-
MEGANE IV Grandtour (K9A/M/N_) 2016-

OEM NO : 543206968R, 543258271R

GEARBOX MOUNTING — RE054



COMPATIBLE VEHICLES :
ESPACE III (JE0_) 1996-2002
LAGUNA I Grandtour (K56_) 1995-2001

OEM NO : 7700411189

MOUNTING, MANUAL TRANSMISSION — RE056



COMPATIBLE VEHICLES :
12 1969-1980
12 Furgonato 1975-1980
12 Variable (117_) 1970-1980
18 (134_) 1978-1986
18 Furgonato 1978-1986

OEM NO : 7700575465

STEERING BOOT — RE058



COMPATIBLE VEHICLES :
MEGANE II Tre Volumi (LM0/1_) 2003-
MEGANE II Station Wagon (KM0/1_) 2003-
MEGANE II Coupe-Cabriolet (EM0/1_) 2003-2009

OEM NO : 7701474447, 1K0423831B, 5Q0423831

STEERING BOOT,CLAMP KIT — RE058-K



COMPATIBLE VEHICLES :
GRAND SCENIC II (JM0/1_) 2004-2008
MEGANE I (BA0/1_) 1995-2004
MEGANE I Cabriolet (EA0/1_) 1996-2003
MEGANE I Classic (LA0/1_) 1996-2008

OEM NO : 7701474447, 1K0423831B, 5Q0423831

STEERING BOOT — RE059



COMPATIBLE VEHICLES :
MASTER II Pianale piatto/Telaio (ED/HD/UD) 1998-
MASTER II Furgonato (FD) 1998-
MASTER II Box (FD) 2006-
MASTER II Bus (JD) 2006-

OEM NO : 7701470361, 6001547607, 4501260, 4501260,

STEERING BOOT,KIT — RE059-K



COMPATIBLE VEHICLES :
AVANTIME (DE0_) 2001-2003
ESPACE I (J11_) 1984-1990
ESPACE II (J/S63_) 1991-1996
ESPACE III (JE0_) 1996-2002
MASTER I Furgonato (T_) 1980-1998

OEM NO : 7701470361, 6001547607, 4501260, 4501260,

STEERING BOOT (THERMOPLASTIC) — RE060



COMPATIBLE VEHICLES :
MASTER III 2010-

OEM NO : 48 20 376 16R, 44 20 703, 93168406

STEERING BOOT,KIT (THERMOPLASTIC) — RE060-K



COMPATIBLE VEHICLES :
MASTER III 2010-

OEM NO : 48 20 376 16R, 44 20 703, 93168406

ENGINE MOUNTING — RE061



COMPATIBLE VEHICLES :
CLIO II (BB0/1/2_,CB0/1/2_) 1998-
CLIO II Furgonato (SB0/1/2_) 1998-
KANGOO (KC0/1_) 1997-2010
KANGOO Express (FC0/1_) 1997-2008
SYMBOL I 2000-

OEM NO : 7700434370, 7700415096, 7700415089, 6001543027

ENGINE MOUNTING — RE062



COMPATIBLE VEHICLES :
CLIO II (BB0/1/2_,CB0/1/2_) 1998-
CLIO II Furgonato (SB0/1/2_) 1998-
SYMBOL I 2000-

OEM NO : 8200267625, 7700436286, 7700436286, 8200170362,

STABILIZER BAR RUBBER (Ø18MM) — RE064



COMPATIBLE VEHICLES :
KANGOO /GRAND KANGOO (KW0/1_) 2008-
KANGOO Express (FW0/1_) 2008-

OEM NO : 7701069131

BUSH FOR WISHBONE — RE065



COMPATIBLE VEHICLES :
AVANTIME (DE0_) 2001-2003
ESPACE III (JE0_) 1996-2002
LAGUNA I Grandtour (K56_) 1995-2001

OEM NO : 7700824042*

BUSH FOR WISHBONE — RE066



COMPATIBLE VEHICLES :
AVANTIME (DE0_) 2001-2003
CLIO II (BB0/1/2_,CB0/1/2_) 1998-
ESPACE III (JE0_) 1996-2002
LAGUNA I Grandtour (K56_) 1995-2001

OEM NO : 7700822503, 6025307746

TORSION BUSHING, LEFT — RE067



COMPATIBLE VEHICLES :
LAGUNA II Grandtour (KG0/1_)) 2001-
LAGUNA II (BG0/1_) 2001-2007

OEM NO : 8200427868, 8200597258, 8200714955

TORSION BUSHING, RIGHT — RE068



COMPATIBLE VEHICLES :
LAGUNA II Grandtour (KG0/1_)) 2001-
LAGUNA II (BG0/1_) 2001-2007

OEM NO : 8200427869, 7700415488, 8200597259, 8200597259

ENGINE MOUNTING — RE069



COMPATIBLE VEHICLES :
LAGUNA III (BT0/1) 2007-2015
LAGUNA III Grandtour (KT0/1) 2007-

OEM NO : 113560001R, 113560015R

ENGINE MOUNTING — RE071



COMPATIBLE VEHICLES :
MASTER III Platform şasi (EV, HV, UV) 2010-
MASTER III Panelvan/Van (FV) 2010-2019
MASTER II Panelvan/Van (FD) 1998-

OEM NO : 8200675206, 44 19 368

ENGINE MOUNTING — RE073



COMPATIBLE VEHICLES :
19 I (B/C53_) 1988-1992
19 I Chamade (L53_) 1988-1992
19 I Furgonato (S53_) 1988-1992
19 II (B/C53_) 1992-1995
19 II Cabriolet (D53_,853_) 1992-1996

OEM NO : 7700802927, 7700788383

ENGINE MOUNTING — RE074



COMPATIBLE VEHICLES :
TRAFIC II Furgonato (FL) 2001-
TRAFIC II Bus (JL) 2001-

OEM NO : 8200003827, 4408746, 91166683

RENAULT

TORSION BUSHING — RE075



COMPATIBLE VEHICLES :
KANGOO BE BOP (KW0/1_) 2009-2012
KANGOO Express (FW0/1_) 2008-
KANGOO /GRAND KANGOO (KW0/1_) 2008-

OEM NO : 8200380965, 550440923R, 8200381777

ENGINE MOUNTING — RE076



COMPATIBLE VEHICLES :
SCENIC II (JM0/1_) 2003-2008
SCENIC I (JA0/1_) 1999-2003
MEGANE I Grandtour (KA0/1_) 1999-2003
MEGANE I Coach (DA0/1_) 1996-2003

OEM NO : 7700849715, 7700314800, 7700805120, 7700832262,

TORSION BUSHING — RE078



COMPATIBLE VEHICLES :
MEGANE III Coupe (DZ0/1_) 2008-2014
MEGANE III 2 Volumi/Coda spiovente (BZ0_) 2008-

OEM NO : 6040145798, 550445344R

REPAIR KIT,AXLE BODY — RE083



COMPATIBLE VEHICLES :
11 (B/C37_) 1983-1995
11 Furgonato (S37_) 1983-1986
19 I (B/C53_) 1988-1992
19 I Chamade (L53_) 1988-1992
19 I Furgonato (S53_) 1988-1992

OEM NO : 7701464321

ENGINE MOUNTING, HYDRAULIC — RE084



COMPATIBLE VEHICLES :
FLUENCE (L3_) 2012-
GRAND SCENIC III (JZ0/1_) 2009-2013
MEGANE CC (EZ0/1_) 2010-
MEGANE III 2 Volumi/Coda spiovente (BZ0_) 2008-

OEM NO : 112105188R

SHOCK ABSORBER MOUNTING — RE086



COMPATIBLE VEHICLES :
LAGUNA II (BG0/1_) 2001-2007
LAGUNA II Grandtour (KG0/1_)) 2001-

OEM NO : 8200002876, 8200201714

AXLE BELLOWS,THIN — RE092



COMPATIBLE VEHICLES :
TWINGO I Furgonato (S06_) 1993-
TWINGO I (C06_) 1993-2007
SAFRANE I (B54_) 1992-1996
MEGANE I Coach (DA0/1_) 1996-2003
MEGANE I Classic (LA0/1_) 1996-2008

OEM NO : 7701467125, 7701034800, 3293.05

AXLE BELLOWS,THIN,KIT — RE092-K



COMPATIBLE VEHICLES :
TWINGO I Furgonato (S06_) 1993-
TWINGO I (C06_) 1993-2007
SAFRANE I (B54_) 1992-1996
MEGANE I Coach (DA0/1_) 1996-2003
MEGANE I Classic (LA0/1_) 1996-2008

OEM NO : 7701467125, 7701034800, 3293.05

AXLE BELLOWS — RE093



COMPATIBLE VEHICLES :
LAGUNA II Grandtour (KG0/1_)) 2001-
LAGUNA II Grandtour (KG0/1_)) 2001-
LAGUNA II (BG0/1_) 2001-2007
LAGUNA II (BG0/1_) 2001-2007
LAGUNA I Grandtour (K56_) 1995-2001

OEM NO : 8200017057, 7701473830, 6001550339

AXLE BELLOWS, WITH METAL PART — RE093-K



COMPATIBLE VEHICLES :
LAGUNA II Grandtour (KG0/1_)) 2001-
LAGUNA II (BG0/1_) 2001-2007

OEM NO : 8200017057, 7701473830, 6001550339

AXLE BELLOWS — RE094



COMPATIBLE VEHICLES :
CLIO I (B/C57_,5/357_) 1990-1998
CLIO I Furgonato (S57_) 1991-1998
CLIO II (BB0/1/2_,CB0/1/2_) 1998-
CLIO II Furgonato (SB0/1/2_) 1998-
ESPACE III (JE0_) 1996-2002

OEM NO : 7701471522, 7700108269

AXLE BELLOWS, KIT — RE094-K



COMPATIBLE VEHICLES :
CLIO I (B/C57_,5/357_) 1990-1998
CLIO I Furgonato (S57_) 1991-1998
CLIO II (BB0/1/2_,CB0/1/2_) 1998-
CLIO II Furgonato (SB0/1/2_) 1998-
ESPACE III (JE0_) 1996-2002

OEM NO : 7701471522, 7700108269

AXLE BELLOWS — RE100



COMPATIBLE VEHICLES :
MASTER I Bus (T_) 1980-1998
MASTER I Furgonato (T_) 1980-1998
MASTER I Pianale piatto/Telaio (P_) 1980-1998
MASTER II Bus (JD) 1998-

OEM NO : 7701209260, 4431482

AXLE BELLOWS, KIT — RE100-K



COMPATIBLE VEHICLES :
MASTER I Bus (T_) 1980-1998
MASTER I Furgonato (T_) 1980-1998
MASTER I Pianale piatto/Telaio (P_) 1980-1998
MASTER II Box (FD) 2006-

OEM NO : 7701209260, 4431482

SHOCK ABSORBER BEARING — RE101



COMPATIBLE VEHICLES :
MODUS/GRAND MODUS (F/JP0_) 2004-
KANGOO /GRAND KANGOO (KW0/1_) 2008-
KANGOO Express (FW0/1_) 2008-

OEM NO : 8200948647, 54325-AX000, 54325-ED00A, 8200200017,

TRANSMISSION MOUNTING — RE102



COMPATIBLE VEHICLES :
CAPTUR 2013-

OEM NO : 112205217R, 112202847R

SHOCK ABSORBER MOUNTING — RE104



COMPATIBLE VEHICLES :
19 1991-
MEGANE I (BA0/1_) 1995-2004
MEGANE I Cabriolet (EA0/1_) 1996-2003
MEGANE I Classic (LA0/1_) 1996-2008

OEM NO : 7700835254, 7700780875, 7700840610, 8200061967,

SHOCK ABSORBER MOUNTING, WITH BEARING — RE104-K



COMPATIBLE VEHICLES :
SCÉNIC I VAN (FA0_, JA0/1_) 1999-2001
19 I (B/C53_) 1988-1992
19 I Chamade (L53_) 1988-1992
19 II (B/C53_) 1992-1995

OEM NO : 77 00 835 254, 77 00 835 254 S, 77 00 835 254 S1

SHOCK ABSORBER MOUNTING, LEFT — RE106



COMPATIBLE VEHICLES :
LAGUNA I Grandtour (K56_) 1995-2001

OEM NO : 7700832419, 7700822903

SHOCK ABSORBER MOUNTING, RIGHT — RE107



COMPATIBLE VEHICLES :
LAGUNA I Grandtour (K56_) 1995-2001

OEM NO : 7700832420, 7700822904

RENAULT

AXLE BELLOWS — RE108



COMPATIBLE VEHICLES :
CLIO III (BR0/1, CR0/1) 2005-2014
FLUENCE (L3_) 2012-
KANGOO Express (FC0/1_) 1997-2008
KANGOO Express (FW0/1_) 2008-
LAGUNA III (BT0/1) 2007-2015

OEM NO : 7701209242

AXLE BELLOWS, KIT — RE108-K



COMPATIBLE VEHICLES :
CLIO III (BR0/1, CR0/1) 2005-2014
FLUENCE (L3_) 2012-
KANGOO Express (FC0/1_) 1997-2008
KANGOO Express (FW0/1_) 2008-
LAGUNA III Grandtour (KT0/1) 2007-

OEM NO : 7701209242

STEERING BOOT — RE111



COMPATIBLE VEHICLES :
KANGOO /GRAND KANGOO (KW0/1_) 2008-
KANGOO Express (FW0/1_) 2008-

OEM NO : 7701478400, 482036715R, 9941582

STEERING BOOT,KIT — RE111-K



COMPATIBLE VEHICLES :
KANGOO Express (FW0/1_) 2008-
KANGOO /GRAND KANGOO (KW0/1_) 2008-

OEM NO : 7701478400, 482036715R, 9941582

SHOCK ABSORBER DUST BELLOW — RE112



COMPATIBLE VEHICLES :
MEGANE II (BM0/1_,CM0/1_) 2002-
MEGANE II Coupe-Cabriolet (EM0/1_) 2003-2009
MEGANE II Station Wagon (KM0/1_) 2003-

OEM NO : 8200040073

SHOCK ABSORBER DUST BELLOW — RE119



COMPATIBLE VEHICLES :
CLIO II (BB0/1/2_,CB0/1/2_) 1998-
CLIO II Furgonato (SB0/1/2_) 1998-
CLIO IV 2012-
CLIO III (BR0/1, CR0/1) 2005-2014
TWINGO II (CN0_) 2007-2014

OEM NO : 7700428440

ENGINE MOUNTING, FRONT — RE1201



COMPATIBLE VEHICLES :
12 1969-1980
12 Furgonato 1975-1980
12 Variable (117_) 1970-1980

OEM NO : 7700504590, 7700565509, 7701349081, 7702246328

ENGINE MOUNTING, REAR — RE1202



COMPATIBLE VEHICLES :
12 1969-1980
12 Furgonato 1975-1980
12 Variable (117_) 1970-1980

OEM NO : 7700506311, 7700565507, 7701348676

EXHAUST MOUNTING — RE1203



COMPATIBLE VEHICLES :
TRAFIC Pianale piatto/Telaio (PXX) 1980-2001
TRAFIC Furgonato (TXX) 1989-2001
TRAFIC Furgonato (T1,T3,T4) 1980-1989

OEM NO : 7700565762

AXLE BOOT, WHEEL SIDE — RE1204



COMPATIBLE VEHICLES :
4 (112_) 1962-1990
4 Furgonato (R21_,R23_) 1966-1993
5 (122_) 1972-1985
5 Furgonato (238_) 1976-1985
6 (118_) 1971-1980

OEM NO : 7701450617, 7701469389

AXLE BELLOWS, KIT — RE1204-K



COMPATIBLE VEHICLES :
12 1969-1980
12 Furgonato 1975-1980
12 Variable (117_) 1970-1980
15 (130_) 1972-1980
18 (134_) 1978-1986

OEM NO : 7701450617, 7701469389

ENGINE MOUNTING — RE121



COMPATIBLE VEHICLES :
MEGANE II (BM0/1_,CM0/1_) 2002-
GRAND SCENIC II (JM0/1_) 2004-2008

OEM NO : 8200103263, 8200272424

BUSH FOR LOWER WISHBONE — RE1210



COMPATIBLE VEHICLES :
12 1969-1980
12 Furgonato 1975-1980
12 Variable (117_) 1970-1980
18 (134_) 1978-1986
18 Furgonato 1978-1986

OEM NO : 7704001600, 7700514109, 7700683789, 7701348040,

BUSH FOR WISHBONE, SMALL — RE1218



COMPATIBLE VEHICLES :
CLIO IV 2012-
CLIO Grandtour IV 2013-
MEGANE II (BM0/1_,CM0/1_) 2002-
MEGANE II Coupe-Cabriolet (EM0/1_) 2003-2009

OEM NO : 8200242025, 8200298455*, 8200298454*, 8200298761*,

BUSH FOR WISHBONE, BIG — RE1219



COMPATIBLE VEHICLES :
SCENIC II (JM0/1_) 2003-2008
MEGANE II Tre Volumi (LM0/1_) 2003-
MEGANE II Station Wagon (KM0/1_) 2003-
MEGANE II Coupe-Cabriolet (EM0/1_)

OEM NO : 8200041166, 415 330 02 00*, 54505-5711R ZZ,

STABILIZER BAR RUBBER (Ø11 MM) — RE122



COMPATIBLE VEHICLES :
MASTER III 2010-

OEM NO : 562300111R

STABILIZER LINK — RE1220



COMPATIBLE VEHICLES :
LOGAN I Station Wagon (KS_) 2007-
LOGAN I (LS_) 2004-2015

OEM NO : 6001547138, 8200277960

STABILIZER LINK — RE1221



COMPATIBLE VEHICLES :
CLIO I (B/C57_,5/357_) 1990-1998
CLIO I Furgonato (S57_) 1991-1998
CLIO II (BB0/1/2_,CB0/1/2_) 1998-
CLIO II Furgonato (SB0/1/2_) 1998-
KANGOO (KC0/1_) 1997-2010

OEM NO : 7700799404, 54616-00QAA

STABILIZER LINK — RE1222



COMPATIBLE VEHICLES :
SCENIC I (JA0/1_) 1999-2003
MEGANE I Grandtour (KA0/1_) 1999-2003
MEGANE I Coach (DA0/1_) 1996-2003
MEGANE I Classic (LA0/1_) 1996-2008

OEM NO : 7700847382

ENGINE SUPPORT BUSHING — RE1223



COMPATIBLE VEHICLES :
MEGANE II Tre Volumi (LM0/1_) 2003-
MEGANE II Station Wagon (KM0/1_) 2003-
MEGANE II Coupe-Cabriolet (EM0/1_) 2003-2009

OEM NO : 8200742906, 8200275524 , 8200500491, 54400-EW00B

RENAULT

WISHBONE ARM BUSHING, SMALL — RE1224



COMPATIBLE VEHICLES :
SCENIC II (JM0/1_) 2003-2008
MEGANE II Tre Volumi (LM0/1_) 2003-
MEGANE II Station Wagon (KM0/1_) 2003-
MEGANE II Coupe-Cabriolet (EM0/1_)

OEM NO : 8200586564, 82 00 586 561*, 82 00 586 567*

WISHBONE ARM BUSHING, BIG — RE1225



COMPATIBLE VEHICLES :
CLIO IV 2012-
GRAND SCENIC II (JM0/1_) 2004-2008
KANGOO BE BOP (KW0/1_) 2009-2012
KANGOO Express (FW0/1_) 2008-

OEM NO : 8200586570, 82 00 586 561*, 82 00 586 567*

BUSH FOR WISHBONE, REAR — RE1226



COMPATIBLE VEHICLES :
ESPACE IV (JK0/1_) 2002-2015
TRAFIC II Bus (JL) 2001-
TRAFIC II Furgonato (FL) 2001-
TRAFIC II Pianale piatto/Telaio (EL) 2001-

OEM NO : 8200049624, 44 08 958*, 44 08 959*, 44 12 934*, 44 12

BUSH FOR WISHBONE, BIG — RE1227



COMPATIBLE VEHICLES :
GRAND SCENIC III (JZ0/1_) 2009-2013
MEGANE CC (EZ0/1_) 2010-
MEGANE III 2 Volumi/Coda spiovente (BZ0_) 2008-
MEGANE III Coupe (DZ0/1_) 2008-

OEM NO : 545600004R, 545009207R*, 545014055R*, 60 40 143 109

BUSH FOR WISHBONE, SMALL — RE1228

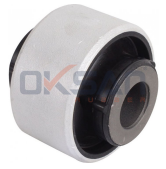

COMPATIBLE VEHICLES :
GRAND SCENIC III (JZ0/1_) 2009-2013
MEGANE CC (EZ0/1_) 2010-
MEGANE III 2 Volumi/Coda spiovente (BZ0_) 2008-
MEGANE III Coupe (DZ0/1_) 2008-

OEM NO : 545600005R, 545009207R*, 545014055R*, 545047275R*,

SMALL BUSH FOR CONTROL ARM — RE1229



COMPATIBLE VEHICLES :
MASTER II Box (FD) 2006-
MASTER II Bus (JD) 2006-

OEM NO : 8200688832, 4419215*, 4419216*, 93197214*, 93197215*

BIG BUSH FOR CONTROL ARM — RE1230



COMPATIBLE VEHICLES :
MASTER II Bus (JD) 2006-
MASTER II Box (FD) 2006-

OEM NO : 545601173R, 4419215*, 4419216*, 93197214*, 93197215*

BUSH FOR CONTROL ARM (BENZINE) — RE1231

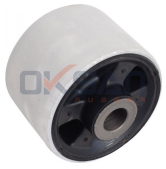

COMPATIBLE VEHICLES :
LATITUDE (L70_) 2010-
LAGUNA III Grandtour (KT0/1) 2007-
LAGUNA III (BT0/1) 2007-2015
LAGUNA Coupe (DT0/1) 2012-2015

OEM NO : 545600001R, 545000002R*, 545010009R*, 545000011R*,

BUSH FOR CONTROL ARM — RE1232



COMPATIBLE VEHICLES :
LAGUNA Coupe (DT0/1) 2012-2015
LAGUNA III (BT0/1) 2007-2015
LAGUNA III Grandtour (KT0/1) 2007-
LATITUDE (L70_) 2010-

OEM NO : 545604360R, 545000002R*, 545010009R*, 545000011R*,

BUSH FOR CONTROL ARM (DIESEL) — RE1233



COMPATIBLE VEHICLES :
LAGUNA Coupe (DT0/1) 2012-2015
LAGUNA III (BT0/1) 2007-2015
LAGUNA III Grandtour (KT0/1) 2007-
LATITUDE (L70_) 2010-

OEM NO : 545600002R, 545000001R*, 545010008R*

REAR BUSH FOR CONTROL ARM — RE1234



COMPATIBLE VEHICLES :
SCENIC III (JZ0/1_) 2009-2013
MEGANE III Coupe (DZ0/1_) 2008-2014
MEGANE III 2 Volumi/Coda spiovente (BZ0_) 2008-

OEM NO : 545601684R, 6040205623, 545000399R, 545006560R,

FRONT ENGINE MOUNTING, RIGHT — RE1235



COMPATIBLE VEHICLES :
GRAND SCENIC II (JM0/1_) 2004-2008
MEGANE II (BM0/1_,CM0/1_) 2002-
MEGANE II Coupe-Cabriolet (EM0/1_) 2003-2009
MEGANE II Station Wagon (KM0/1_)

OEM NO : 8200338381, 8200549046, 8200549237, 8200044925,

FRONT ENGINE MOUNTING, RIGHT — RE1236



COMPATIBLE VEHICLES :
25 (B29_) 1984-1993
ESPACE II (J/S63_) 1991-1996

OEM NO : 7700783016, 7700759732

REAR ENGINE MOUNTING — RE1239



COMPATIBLE VEHICLES :
RAPID Furgonato (F40_,G40_) 1985-1998
MEGANE I Grandtour (KA0/1_) 1999-2003
KANGOO Express (FC0/1_) 1997-2008

OEM NO : 7700424321, 7700800522

REAR ENGINE MOUNTING — RE1240



COMPATIBLE VEHICLES :
VEL SATIS (BJ0_) 2002-2009
LAGUNA II Grandtour (KG0/1_)) 2001-
LAGUNA II (BG0/1_) 2001-2007
ESPACE IV (JK0/1_) 2002-2015

OEM NO : 8200346797, 8200000016

STABILIZER LINK — RE1241



COMPATIBLE VEHICLES :
TWINGO II (CN0_) 2007-2014
THALIA I (LB0/1/2_) 2002-
SYMBOL II (LU1/2_) 2008-
CLIO II (BB0/1/2_,CB0/1/2_) 1998-

OEM NO : 8200891487, 8200603492

ENGINE SUPPORT BUSHING — RE1242



COMPATIBLE VEHICLES :
TRAFIC II Furgonato (FL) 2001-
TRAFIC II Bus (JL) 2001-

OEM NO : 8200626965, 8200734588, 8200000512

FRONT ENGINE MOUNTING, RIGHT (DIESEL) — RE1243



COMPATIBLE VEHICLES :
KANGOO /GRAND KANGOO (KW0/1_) 2008-
KANGOO Express (FW0/1_) 2008-
KANGOO BE BOP (KW0/1_) 2009-2012

OEM NO : 8200674936

ENGINE MOUNTING, RIGHT (DIESEL) — RE1244



COMPATIBLE VEHICLES :
SCENIC II (JM0/1_) 2003-2008
MEGANE II Tre Volumi (LM0/1_) 2003-
MEGANE II Station Wagon (KM0/1_) 2003-
MEGANE II (BM0/1_,CM0/1_) 2002-

OEM NO : 8200338372, 8200592642, 8200042456

TORSION BUSHING — RE1245



COMPATIBLE VEHICLES :
TRAFIC II Pianale piatto/Telaio (EL) 2001-
TRAFIC II Furgonato (FL) 2001-
TRAFIC II Bus (JL) 2001-

OEM NO : 8200039132, 8200431675, 4412907, 4417121, 91165701

RENAULT

ENGINE MOUNTING (HYDRAULIC) — RE1246



COMPATIBLE VEHICLES :
LOGAN I Station Wagon (KS_) 2007-

OEM NO : 6001549202

BUSH FOR WISHBONE — RE1247



COMPATIBLE VEHICLES :
MEGANE IV Hatchback (B9A/M/N_) 2015-
MEGANE IV Sedan 2016-
MEGANE IV Grandtour (K9A/M/N_) 2016-

OEM NO : 545608475R, 545045297R*, 545057449R*

BUSH FOR WISHBONE — RE1248



COMPATIBLE VEHICLES :
MEGANE IV Hatchback (B9A/M/N_) 2015-
MEGANE IV Sedan 2016-
MEGANE IV Grandtour (K9A/M/N_) 2016-

OEM NO : 545609807R, 545049124R*, 545049671R*, 545054733R*,

BUSH FOR WISHBONE — RE1249



COMPATIBLE VEHICLES :
TWINGO III (BCM_, BCA_) 2014-2019

OEM NO : 545047654R*, 4533302900*, 545609289R,

BUSH FOR WISHBONE — RE1250

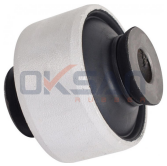

COMPATIBLE VEHICLES :
TWINGO III (BCM_, BCA_) 2014-2019

OEM NO : 555047654R*, 4543302900*, 545607436R,

FRONT LEFT / RIGHT LOWER BUSH FOR — RE1252



COMPATIBLE VEHICLES :
CAPTUR II 2020-
CLIO V 2019-
ARKANA 2020-

OEM NO : 545056028R*, 545042511R*, 545055050R*, 545042080R*,

FRONT LEFT / RIGHT LOWER BUSH FOR — RE1253



COMPATIBLE VEHICLES :
CAPTUR II 2020-
CLIO V 2019-

OEM NO : 545056028R*, 545042511R*, 545042080R*, 54 50 034

AXLE BELLOWS — RE126



COMPATIBLE VEHICLES :
SAFRANE II (B54_) 1993-2000
MASTER II Bus (JD) 1998-
MASTER I Pianale piatto/Telaio (P_) 1980-1998
MASTER I Furgonato (T_) 1980-1998

OEM NO : 3293.A1, 3293.98, 7701470155, 1488277080,

AXLE BELLOWS, KIT — RE126-K



COMPATIBLE VEHICLES :
AVANTIME (DE0_) 2001-2003
ESPACE III (JE0_) 1996-2002
LAGUNA I Grandtour (K56_) 1995-2001
MASTER I Bus (T_) 1980-1998
MASTER I Furgonato (T_) 1980-1998

OEM NO : 3293.A1, 3293.98, 7701470155, 1488277080,

ENGINE MOUNTING — RE128



COMPATIBLE VEHICLES :
TRAFIC Furgonato (TXX) 1989-2001
TRAFIC Furgonato (T1,T3,T4) 1980-1989
TRAFIC Box (TXX) 1989-1997
TRAFIC Bus (TXW) 1989-1997

OEM NO : 6001545523

ENGINE MOUNTING — RE129



COMPATIBLE VEHICLES :
KANGOO (KC0/1_) 1997-2010
KANGOO Express (FC0/1_) 1997-2008

OEM NO : 7700426193, 7700415088, 7700415095

GEARBOX MOUNTING — RE130



COMPATIBLE VEHICLES :
GRAND SCENIC II (JM0/1_) 2004-2008
SCENIC II (JM0/1_) 2003-2008
MEGANE II Tre Volumi (LM0/1_) 2003-
MEGANE II Station Wagon (KM0/1_) 2003-

OEM NO : 11220JD000, 8200358147, 8200297939, 8200014932,

ENGINE MOUNTING — RE131



COMPATIBLE VEHICLES :
MODUS/GRAND MODUS (F/JP0_) 2004-
CLIO III (BR0/1, CR0/1) 2005-2014

OEM NO : 11350-EM00A, 8200487916, 8200298484

ENGINE MOUNTING, RIGHT — RE132



COMPATIBLE VEHICLES :
SCENIC III (JZ0/1_) 2009-2013
MEGANE III Coupe (DZ0/1_) 2008-2014
MEGANE III 2 Volumi/Coda spiovente (BZ0_) 2008-

OEM NO : 112100020R

ENGINE MOUNTING, RIGHT — RE134



COMPATIBLE VEHICLES :
MASTER III 2010-

OEM NO : 112108180R, 00093197459, 4419377

ENGINE MOUNTING, LEFT — RE135



COMPATIBLE VEHICLES :
MASTER III 2010-

OEM NO : 8200676857, 93197454, 4419372

ENGINE MOUNTING — RE136



COMPATIBLE VEHICLES :
LAGUNA II Grandtour (KG0/1_)) 2001-
LAGUNA II (BG0/1_) 2001-2007
ESPACE IV (JK0/1_) 2002-2015

OEM NO : 8200000003, 8200371093

ENGINE MOUNTING BACK,RIGHT — RE137



COMPATIBLE VEHICLES :
LAGUNA I (B56_, 556_) 1993-2001
LAGUNA I Grandtour (K56_) 1995-2001
ESPACE III (JE0_) 1996-2002

OEM NO : 7700825795, 7700825794

AXLE BELLOWS — RE138



COMPATIBLE VEHICLES :
MASTER III 2010-

OEM NO : 7701210063, 392417848R

AXLE BELLOWS, KIT — RE138-K



COMPATIBLE VEHICLES :
MASTER III 2010-

OEM NO : 7701210063, 392417848R

ENGINE MOUNTING — RE141



COMPATIBLE VEHICLES :
SCENIC II (JM0/1_) 2003-2008
MODUS/GRAND MODUS (F/JP0_) 2004-
MEGANE II Station Wagon (KM0/1_) 2003-

OEM NO : 8200352861, 8200168073, 8200337058

ENGINE MOUNTING — RE142



COMPATIBLE VEHICLES :
LOGAN I Station Wagon (KS_) 2007-
LOGAN I (LS_) 2004-2015

OEM NO : 112106262R, 8200805809

STABILIZER BAR RUBBER — RE146



COMPATIBLE VEHICLES :
SYMBOL I 2000-
MEGANE Scenic (JA0/1_) 1996-2001
MEGANE I (BA0/1_) 1995-2004
KANGOO Express (FC0/1_) 1997-2008
KANGOO (KC0/1_) 1997-2010

OEM NO : 7700789815, 7700798053, 7700800976

STABILIZER BAR RUBBER (Ø20,5 MM) — RE147



COMPATIBLE VEHICLES :
SYMBOL II (LU1/2_) 2008-
SCENIC I (JA0/1_) 1999-2003
MEGANE I Grandtour (KA0/1_) 1999-2003
MEGANE I Coach (DA0/1_) 1996-2003

OEM NO : 7700436014, 7700785788, 54613-00QAD

ENGINE MOUNTING, DIESEL — RE148



COMPATIBLE VEHICLES :
SCENIC II (JM0/1_) 2003-2008
MODUS/GRAND MODUS (F/JP0_) 2004-
GRAND SCENIC II (JM0/1_) 2004-2008
MEGANE II Coupe-Cabriolet (EM0/1_)

OEM NO : 8200042453, 11360-BV000

BRACKET, STABILIZER MOUNTING — RE150



COMPATIBLE VEHICLES :
MEGANE II Tre Volumi (LM0/1_) 2003-
MEGANE II Coupe-Cabriolet (EM0/1_) 2003-2009
MEGANE II Station Wagon (KM0/1_) 2003-

OEM NO : 7701056095

GEARBOX MOUNTING — RE151



COMPATIBLE VEHICLES :
TALISMAN (XFD) 2015-
SCENIC IV 2016-
MEGANE IV Sedan 2016-
MEGANE IV Hatchback (B9A/M/N_) 2015-

OEM NO : 112204BB0A, A 420 240 00 00, 93450499, 44 22 706

ENGINE MOUNTING — RE152



COMPATIBLE VEHICLES :
FLUENCE (L3_) 2012-
GRAND SCENIC III (JZ0/1_) 2009-2013
MEGANE CC (EZ0/1_) 2010-
MEGANE III Coupe (DZ0/1_) 2008-2014

OEM NO : 112200013R, 112205136R

ENGINE MOUNTING — RE153



COMPATIBLE VEHICLES :
GRAND SCENIC III (JZ0/1_) 2009-2013
MEGANE CC (EZ0/1_) 2010-
MEGANE III 2 Volumi/Coda spiovente (BZ0_) 2008-
MEGANE III Coupe (DZ0/1_) 2008-

OEM NO : 112100062R

ENGINE MOUNTING — RE154



COMPATIBLE VEHICLES :
MODUS/GRAND MODUS (F/JP0_) 2004-
CLIO III (BR0/1, CR0/1) 2005-2014
CLIO Grandtour (KR0/1_) 2008-

OEM NO : 112104344R

ENGINE MOUNTING — RE155



COMPATIBLE VEHICLES :
CLIO IV 2012-
CAPTUR 2013-

OEM NO : 113758078R, 113756731R

ENGINE MOUNTING — RE156



COMPATIBLE VEHICLES :
CAPTUR 2013-
CLIO IV 2012-

OEM NO : 113755975R

ENGINE MOUNTING — RE157



COMPATIBLE VEHICLES :
KANGOO Express (FW0/1_) 2008-
KANGOO BE BOP (KW0/1_) 2009-2012
KANGOO /GRAND KANGOO (KW0/1_) 2008-

OEM NO : 112102294R

ENGINE MOUNTING — RE158



COMPATIBLE VEHICLES :
KANGOO /GRAND KANGOO (KW0/1_) 2008-

OEM NO : 112108607R

ENGINE MOUNTING — RE159



COMPATIBLE VEHICLES :
MODUS/GRAND MODUS (F/JP0_) 2004-
CLIO III (BR0/1, CR0/1) 2005-2014
CLIO Grandtour (KR0/1_) 2008-

OEM NO : 112106691R, 8200984389

ENGINE MOUNTING — RE160



COMPATIBLE VEHICLES :
CLIO IV 2012-

OEM NO : 113750822R, 112843505R, 112106577R, 113757973R

ENGINE MOUNTING — RE161



COMPATIBLE VEHICLES :
CLIO IV 2012-
CAPTUR 2013-

OEM NO : 113758313R, 113757955R

ENGINE MOUNTING — RE162



COMPATIBLE VEHICLES :
SCENIC II (JM0/1_) 2003-2008
MEGANE II Tre Volumi (LM0/1_) 2003-
MEGANE II Coupe-Cabriolet (EM0/1_) 2003-2009
MEGANE II Station Wagon (KM0/1_)

OEM NO : 8200277221

GEARBOX MOUNTING — RE163



COMPATIBLE VEHICLES :
KANGOO Express (FW0/1_) 2008-
KANGOO BE BOP (KW0/1_) 2009-2012
KANGOO /GRAND KANGOO (KW0/1_) 2008-

OEM NO : 8200423501

ENGINE MOUNTING — RE165

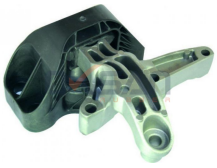

COMPATIBLE VEHICLES :
TALISMAN (XFD) 2015-
SCENIC IV 2016-
GRAND SCENIC IV (R9_) 2016-
MEGANE IV Sedan 2016-
MEGANE IV Grandtour (K9A/M/N_)

OEM NO : 113757824R

RENAULT

ENGINE MOUNTING — RE166



COMPATIBLE VEHICLES :
GRAND SCENIC IV (R9_) 2016-
SCENIC IV 2016-
MEGANE IV Hatchback (B9A/M/N_) 2015-
MEGANE IV Grandtour (K9A/M/N_)

OEM NO : 113752039R

AXLE BELLOWS — RE167



COMPATIBLE VEHICLES :
CLIO III (BR0/1, CR0/1) 2005-2014
MODUS/GRAND MODUS (F/JP0_) 2004-
TWINGO II (CN0_) 2007-2014

OEM NO : 7701209255, 6001548164

AXLE BELLOWS, KIT — RE167-K



COMPATIBLE VEHICLES :
TWINGO II (CN0_) 2007-2014
MODUS/GRAND MODUS (F/JP0_) 2004-
CLIO III (BR0/1, CR0/1) 2005-2014

OEM NO : 7701209255, 6001548164

SHOCK ABSORBER DUST BELLOW — RE168



COMPATIBLE VEHICLES :
FLUENCE (L3_) 2012-
MEGANE CC (EZ0/1_) 2010-
MEGANE III 2 Volumi/Coda spiovente (BZ0_) 2008-
MEGANE III Coupe (DZ0/1_) 2008-

OEM NO : 540500016R

ENGINE MOUNTING — RE169



COMPATIBLE VEHICLES :
CAPTUR 2013-
CLIO IV 2012-

OEM NO : 112100024R, 112845638R

STABILIZER BAR RUBBER — RE172



COMPATIBLE VEHICLES :
SCENIC III (JZ0/1_) 2009-2013
MEGANE III Coupe (DZ0/1_) 2008-2014
MEGANE III 2 Volumi/Coda spiovente (BZ0_) 2008-

OEM NO : 546120005R, 546120009R, 546127371R

EXHAUST MOUNTING,MIDDLE — RE176



COMPATIBLE VEHICLES :
GRAND SCENIC II (JM0/1_) 2004-2008
MEGANE II (BM0/1_,CM0/1_) 2002-
MEGANE II Station Wagon (KM0/1_) 2003-
SCENIC II (JM0/1_) 2003-2008

OEM NO : 82 00 035 448, 82 00 310 006

EXHAUST MOUNTING,BACK — RE177



COMPATIBLE VEHICLES :
GRAND SCENIC II (JM0/1_) 2004-2008
MEGANE II Station Wagon (KM0/1_) 2003-
MEGANE II Sedan (LM0/1_) 2003-
MEGANE II Kombi van 2003-2009

OEM NO : 8200035447, 8200168187

ENGINE MOUNTING — RE179



COMPATIBLE VEHICLES :
FLUENCE (L3_) 2012-

OEM NO : 1135600009R

EXHAUST MOUNTING, BACK — RE180



COMPATIBLE VEHICLES :
MEGANE III 2 Volumi/Coda spiovente (BZ0_) 2008-
FLUENCE (L3_) 2012-
MEGANE III Coupe (DZ0/1_) 2008-2014

OEM NO : 206500002R

EXHAUST MOUNTING, MIDDLE — RE181



COMPATIBLE VEHICLES :
MEGANE III Coupe (DZ0/1_) 2008-2014
FLUENCE (L3_) 2012-
MEGANE III 2 Volumi/Coda spiovente (BZ0_) 2008-

OEM NO : 206500001R

ENGINE MOUNTING — RE183



COMPATIBLE VEHICLES :
MEGANE III Coupe (DZ0/1_) 2008-2014
MEGANE CC (EZ0/1_) 2010-
GRAND SCENIC III (JZ0/1_) 2009-2013
FLUENCE (L3_) 2012-

OEM NO : 112380004R

ENGINE MOUNTING — RE184



COMPATIBLE VEHICLES :
SCENIC IV 2016-
MEGANE IV Sedan 2016-
MEGANE IV Hatchback (B9A/M/N_) 2015-
MEGANE IV Grandtour (K9A/M/N_)

OEM NO : 112383734R

ENGINE MOUNTING — RE185



COMPATIBLE VEHICLES :
KADJAR (HA_, HL_) 2015-2018

OEM NO : 113604EA0A

EXHAUST MOUNTING — RE186



COMPATIBLE VEHICLES :
CLIO IV 2012-
CLIO III (BR0/1, CR0/1) 2005-2014
CAPTUR I (J5_, H5_ 2013-2018
CLIO III Grandtour (KR0/1_) 2007-2014
CLIO IV Grandtour 2013-

OEM NO : 20 65 163 64R, 20 65 136 75R, 20 65 100 69R

EXHAUST MOUNTING — RE187



COMPATIBLE VEHICLES :
MODUS/GRAND MODUS (F/JP0_) 2004-
CLIO III Grandtour (KR0/1_) 2007-2014
CLIO III (BR0/1, CR0/1) 2005-2014

OEM NO : 206515699R

EXHAUST RUBBER — RE188



COMPATIBLE VEHICLES :
WIND (E4M_) 2010-
MEGANE III Coupe (DZ0/1_) 2008-2014
MASTER III Platform şasi (EV, HV, UV) 2010-

OEM NO : 206510006R, 206511084R

FRONT ENGINE MOUNTING, RIGHT — RE1901



COMPATIBLE VEHICLES :
RAPID Furgonato (F40_,G40_) 1985-1998
MEGANE I Grandtour (KA0/1_) 1999-2003
MEGANE I Coach (DA0/1_) 1996-2003

OEM NO : 7702224222, 7700785949

FRONT ENGINE MOUNTING, LEFT — RE1902



COMPATIBLE VEHICLES :
RAPID Furgonato (F40_,G40_) 1985-1998
MEGANE I Grandtour (KA0/1_) 1999-2003
MEGANE I Coach (DA0/1_) 1996-2003

OEM NO : 7700794601, 7700801543, 7702224221

ENGINE MOUNTING — RE191



COMPATIBLE VEHICLES :
TRAFIC II Bus (JL) 2001-
TRAFIC II Panelvan/Van (FL) 2006-
TRAFIC II Platform şasi (EL) 2006-

OEM NO : 8200725253 , 4411938, 8200049243, 91167993, 93860700

RENAULT

BUSH FOR WISHBONE — RE1915



COMPATIBLE VEHICLES :
SCENIC I (JA0/1_) 1999-2003
MEGANE I Grandtour (KA0/1_) 1999-2003
MEGANE I Coach (DA0/1_) 1996-2003
MEGANE I Classic (LA0/1_) 1996-2008

OEM NO : 7700840741, 7700789478, 8200651163

ENGINE MOUNTING — RE192



COMPATIBLE VEHICLES :
GRAND SCENIC II (JM0/1_) 2004-2008
KANGOO Express (FW0/1_) 2008-
MEGANE II (BM0/1_, CM0/1_) 2002-2009
MEGANE II Coupe-Cabriolet (EM0/1_)

OEM NO : 82 00 355 673

JOINT, STEERING COLUMN — RE195



COMPATIBLE VEHICLES :
21 Sedan (L48_) 1988-1994
11 (B/C37_) 1983-1995
21 (B48_) 1989-1994
21 Station Wagon (K48_) 1989-1993
9 (L42_) 1981-1997

OEM NO : 7700687433

ENGINE MOUNTING — RE200



COMPATIBLE VEHICLES :
TRAFIC II Platform şasi (EL) 2006-
TRAFIC III Platform şasi (EG_) 2014-
TRAFIC III Panelvan/Van (FG_) 2014-2019
TRAFIC II Panelvan/Van (FL) 2006-

OEM NO : 8200404271, 93853920, 44 16 894

ENGINE MOUNTING — RE202



COMPATIBLE VEHICLES :
MEGANE CC (EZ0/1_) 2010-
MEGANE III Coupe (DZ0/1_) 2008-2014

OEM NO : 113560012R

GUIDE TUBE, CLUTCH — RE203



COMPATIBLE VEHICLES :
CLIO I (B/C57_,5/357_) 1990-1998
KANGOO (KC0/1_) 1997-2010
KANGOO Express (FC0/1_) 1997-2008
MEGANE I (BA0/1_) 1995-2004
SUPER 5 (B/C40_) 1984-1996

OEM NO : 7701035378, 7704001334, 7704003962, 7700102090,

TOP STRUT MOUNTING — RE204



COMPATIBLE VEHICLES :
KANGOO /GRAND KANGOO (KW0/1_) 2008-
KANGOO Express (FC0/1_) 1997-2008
CLIO IV 2012-

OEM NO : 8200142677

GUIDE TUBE, CLUTCH — RE205



COMPATIBLE VEHICLES :
KANGOO Express (FC0/1_) 1997-2008
KANGOO (KC0/1_) 1997-2010
CLIO III (BR0/1, CR0/1) 2005-2014
CLIO I (B/C57_,5/357_) 1990-1998
19 II (B/C53_) 1992-1995

OEM NO : 7703090558, 8200035339, 8200039656

GUIDE TUBE, CLUTCH — RE206



COMPATIBLE VEHICLES :
CLIO I (B/C57_,5/357_) 1990-1998
ESPACE III (JE0_) 1996-2002
KANGOO (KC0/1_) 1997-2010
LAGUNA I (B56_, 556_) 1993-2001
MEGANE I (BA0/1_) 1995-2004

OEM NO : 7700859126

STEERING BOOT — RE207



COMPATIBLE VEHICLES :
17 1972-1980
16 (115_) 1968-1980
15 (130_) 1972-1980
12 Variable (117_) 1970-1980
12 Kombi van 1975-1980

OEM NO : 7700526380

STEERING BOOT,KIT — RE207-K



COMPATIBLE VEHICLES :
12 1969-1980
12 Kombi van 1975-1980
12 Variable (117_) 1970-1980
15 (130_) 1972-1980
16 (115_) 1968-1980

OEM NO : 7700526380

SHOCK ABSORBER DUST BELLOW — RE208



COMPATIBLE VEHICLES :
MODUS/GRAND MODUS (F/JP0_) 2004-
CLIO III Grandtour (KR0/1_) 2007-2014
CLIO III (BR0/1, CR0/1) 2005-2014

OEM NO : 8200127285, 54050-AX601

SHOCK ABSORBER DUST BELLOW — RE209



COMPATIBLE VEHICLES :
SANDERO/STEPWAY I (BS_) 2009-
LOGAN/STEPWAY II 2013-
LOGAN I Station Wagon (KS_) 2007-
LOGAN I (LS_) 2004-2015

OEM NO : 540505149R, 6001548402, 6001549290, 8200437347,

SHOCK ABSORBER CHOCK — RE211



COMPATIBLE VEHICLES :
MASTER III Panelvan/Van (FV) 2010-2019
MASTER III Platform şasi (EV, HV, UV) 2010-

OEM NO : 543207065R, 5432000Q0A, 4421359, 95507265

BEND END TIRE — RE212



COMPATIBLE VEHICLES :
SUPER 5 (B/C40_) 1984-1996
RODEO 5 (4D_, 5E_) 1981-1987
11 (B/C37_) 1983-1995
9 (L42_) 1981-1997
CLIO I (B/C57_,5/357_) 1990-1998

OEM NO : 77 00 760 265, 77 02 145 095

AIR FILTER BELLOWS (8 KNUCKLES) — RE213



COMPATIBLE VEHICLES :
12 1969-1980

OEM NO : 7700513294

BUSH FOR WISHBONE, CENTER — RE2135



COMPATIBLE VEHICLES :
LAGUNA I Grandtour (K56_) 1995-2001
LAGUNA II (BG0/1_) 2001-2007
LAGUNA II Grandtour (KG0/1_)) 2001-
TRAFIC Furgonato (T1,T3,T4) 1980-1989

OEM NO : 8200002869, 8200049626, 8200452715, 8200266038, 82

BUSH FOR WISHBONE, REAR — RE2136



COMPATIBLE VEHICLES :
ESPACE IV (JK0/1_) 2002-2015
LAGUNA II (BG0/1_) 2001-2007
LAGUNA II Grandtour (KG0/1_)) 2001-
VEL SATIS (BJ0_) 2002-2009

OEM NO : 8200002868, 8200026655, 82 00 026 654, 82 00 266 038,

BUSH FOR WISHBONE, BIG — RE2137



COMPATIBLE VEHICLES :
MODUS/GRAND MODUS (F/JP0_) 2004-
CLIO III (BR0/1, CR0/1) 2005-2014

OEM NO : 8200183570, 82 00 346 941, 82 00 346 942, 82 00 615

ENGINE MOUNTING — RE2139



COMPATIBLE VEHICLES :
CLIO II (BB0/1/2_,CB0/1/2_) 1998-
CLIO II Furgonato (SB0/1/2_) 1998-
KANGOO (KC0/1_) 1997-2010
KANGOO Express (FC0/1_) 1997-2008

OEM NO : 8200155207

RENAULT

AIR FILTER BELLOWS (4 KNUCKLES) — RE214



COMPATIBLE VEHICLES :
12 1969-1980

OEM NO : 7700550785

TOP STRUT MOUNTING — RE2140



COMPATIBLE VEHICLES :
MODUS/GRAND MODUS (F/JP0_) 2004-
CLIO III (BR0/1, CR0/1) 2005-2014
CLIO Grandtour (KR0/1_) 2008-

OEM NO : 8200504295, 8200183568, 7701208591, 7701208823,

TOP STRUT MOUNTING WITH BEARING — RE2140-B

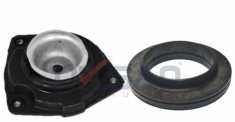

COMPATIBLE VEHICLES :
MODUS/GRAND MODUS (F/JP0_) 2004-
CLIO III Grandtour (KR0/1_) 2007-2014
CLIO III (BR0/1, CR0/1) 2005-2014

OEM NO : 4153220184, 54320AX600, 543251KA0A, 543253RA0A,

TOP STRUT MOUNTING — RE2141



COMPATIBLE VEHICLES :
CLIO Grandtour (KR0/1_) 2008-
CLIO III (BR0/1, CR0/1) 2005-2014
MODUS/GRAND MODUS (F/JP0_) 2004-

OEM NO : 8200504291, 8200183567, 7701208582, 7701208822,

SHOCK ABSORBER MOUNTING, WITH — RE2141-B



COMPATIBLE VEHICLES :
CLIO III (BR0/1, CR0/1) 2005-2014
CLIO III Grandtour (KR0/1_) 2007-2014
MODUS/GRAND MODUS (F/JP0_) 2004-

OEM NO : 4153220184, 543253RA0A, 54325ED02A, 54325JE21C,

GEAR SHIFT UPPER BELLOWS — RE224



COMPATIBLE VEHICLES :
12 TOROS Sedan 1989-2000
12 Kombi van 1975-1980
12 1969-1980
12 Station wagon 1983-1989
12 TOROS Station wagon 1989-2000

OEM NO : 7700520909

AIR FILTER TIRE — RE226



COMPATIBLE VEHICLES :
KANGOO Express (FC0/1_) 1997-2008
KANGOO (KC0/1_) 1997-2010
CLIO I (B/C57_,5/357_) 1990-1998

OEM NO : 7701056972

AIR FILTER TIRE — RE227



COMPATIBLE VEHICLES :
CLIO III (BR0/1, CR0/1) 2005-2014
KANGOO (KC0/1_) 1997-2010
KANGOO /GRAND KANGOO (KW0/1_) 2008-
KANGOO Express (FC0/1_) 1997-2008

OEM NO : 8200068473, 8200818374

TORSION BUSHING — RE235



COMPATIBLE VEHICLES :
RAPID Van (F40, G40) Electric 1994-1998
KANGOO I Express (FC) D 65 1997-
KANGOO I Express (FC) 1997-2008
KANGOO I (KC) D 55 1997-

OEM NO : 7700809945

BEND END TIRE — RE242



COMPATIBLE VEHICLES :
19 I Cabriolet (D53_) 1991-1992
MEGANE Scenic (JA0/1_) 1996-2001
MEGANE I Grandtour (KA0/1_) 1999-2003
MEGANE I Coach (DA0/1_) 1996-2003

OEM NO : 7700784170

BUSH FOR LINK STABILIZER, REAR — RE244



COMPATIBLE VEHICLES :
MASTER III VAN 2010-2018
MASTER II Van 2006-
MASTER III Platform/Chassis 2010-2018

OEM NO : 56261-100Q0B, 5626100Q0C, 56261-00Q0C*,

BEND IRON END TIRE — RE245



COMPATIBLE VEHICLES :
R11 -
CLIO I (B/C57_,5/357_) 1990-1998
R9 (L42_) 1981-1994

OEM NO : 7700760264

SPRING CAP — RE248



COMPATIBLE VEHICLES :
TWINGO II (CN0_) 2007-2014
LOGAN I Station Wagon (KS_) 2007-
LOGAN I (LS_) 2004-2015
DUSTER(HS_) 2012-
LOGAN/STEPWAY II (L8_) 2013-2016

OEM NO : 6001548403, 8200876298

STEERING WHEEL CLAMP TIRE COVER — RE250



COMPATIBLE VEHICLES :
SUPER 5 (B/C40_) 1984-1996
ESPACE II (J/S63_) 1991-1996
ESPACE I (J11_) 1984-1990
9 (L42_) 1981-1997
21 Sedan (L48_) 1988-1994

OEM NO : 7700662571, 7700778304

STEERING WHEEL CLAMP TIRE — RE251



COMPATIBLE VEHICLES :
SYMBOL I 2000-
KANGOO I -
CLIO II -

OEM NO : 7701471142

ENGINE MOUNTING — RE263



COMPATIBLE VEHICLES :
MEGANE I Grandtour (KA0/1_) 1999-2003
MEGANE I Coach (DA0/1_) 1996-2003
MEGANE I (BA0/1_) 1995-2004
KANGOO Express (FC0/1_) 1997-2008

OEM NO : 7700832264, 7700315024

BALL AXLE BELLOWS — RE266



COMPATIBLE VEHICLES :
19 I (B/C53_) 1988-1992
19 I Chamade (L53_) 1988-1992
19 II (B/C53_) 1992-1995
19 II Chamade (L53_) 1992-1995
21 (B48_) 1989-1994

OEM NO : 328784, 328789, 7700462100, 7701462100, 7701462308

BALL AXLE BELLOWS TOOLING — RE266-K



COMPATIBLE VEHICLES :
11 (B/C37_) 1983-1995
19 I (B/C53_) 1988-1992
19 I Chamade (L53_) 1988-1992
19 II (B/C53_) 1992-1995
19 II Chamade (L53_) 1992-1995

OEM NO : 328784*, 328789*, 30858353*, 7700462100*, 7701462100*

AXLE BOOT, INNER — RE267



COMPATIBLE VEHICLES :
12 1969-1980
12 Kombi van 1975-1980
12 Station wagon 1983-1989
12 TOROS Sedan 1989-2000
12 TOROS Station wagon 1989-2000

OEM NO : 7701201128

AXLE BOOT, INNER,KIT — RE267-K



COMPATIBLE VEHICLES :
12 1969-1980
12 Kombi van 1975-1980
12 Station wagon 1983-1989
12 TOROS Sedan 1989-2000
12 TOROS Station wagon 1989-2000

OEM NO : 7701201128

RENAULT

ENGINE MOUNTING — RE269



COMPATIBLE VEHICLES :
SCÉNIC I VAN (FA0_, JA0/1_) 1999-2001
SCÉNIC I MPV (JA0/1_, FA0_) 1999-2003
MEGANE Scenic VAN (JA0/1_) 1997-

OEM NO : 7700832256

ENGINE MOUNTING — RE273



COMPATIBLE VEHICLES :
MODUS/GRAND MODUS (F/JP0_) 2004-
CLIO III Grandtour (KR0/1_) 2007-2014
CLIO III (BR0/1, CR0/1) 2005-2014

OEM NO : 8200131305, 8200140431, 11210AY60A

SHOCK ABSORBER MOUNT — RE276



COMPATIBLE VEHICLES :
CLIO II (BB0/1/2_,CB0/1/2_) 1998-
KANGOO /GRAND KANGOO (KW0/1_) 2008-
KANGOO BE BOP (KW0/1_) 2009-2012

OEM NO : 7700419475

SHOCK ABSORBER DUST BELLOW — RE277



COMPATIBLE VEHICLES :
ZOE (BFM_) 2012-2019
MODUS/GRAND MODUS (F/JP0_) 2004-
CLIO IV Grandtour (KH_) 2012-2018
CLIO III Grandtour (KR0/1_) 2007-2014

OEM NO : 543884315R, 543889524R

BRAKE CLUTCH TIRE — RE278



COMPATIBLE VEHICLES :
CLIO IV 2012-

OEM NO : 465310981R

BRAKE CLUTCH TIRE — RE279



COMPATIBLE VEHICLES :
MASTER IV 2011-2019

OEM NO : 8200874407

BRAKE CLUTCH TIRE — RE280



COMPATIBLE VEHICLES :
CLIO II (BB_, CB_) 1998-2016
CLIO III (BR0/1, CR0/1) 2005-2014

OEM NO : 46531-00QAC, 77 00 416 724, 77 01 051 741, 82 00 183

BRAKE CLUTCH TIRE — RE281



COMPATIBLE VEHICLES :
LAGUNA I (B56_, 556_) 1993-2001

OEM NO : 7700800426

BRAKE CLUTCH TIRE — RE282



COMPATIBLE VEHICLES :
LOGAN I (LS_) 2004-2015

OEM NO : 6001547908

BRAKE CLUTCH TIRE — RE283



COMPATIBLE VEHICLES :
MEGANE CC (EZ0/1_) 2010-
SCENIC III (JZ0/1_) 2009-2013
MEGANE III Hatchback (BZ0/1_, B3) 2008-
GRAND SCENIC III (JZ0/1_) 2009-2013

OEM NO : 465312812R

BRAKE CLUTCH TIRE — RE284



COMPATIBLE VEHICLES :
MEGANE III Coupe (DZ0/1_) 2008-2014
SCENIC III (JZ0/1_) 2009-2013
FLUENCE (L3_) 2012-
MEGANE III Hatchback (BZ0/1_, B3)

OEM NO : 465319973R

BRAKE CLUTCH TIRE — RE285



COMPATIBLE VEHICLES :
18 Variable (135_) 1979-1986
18 (134_) 1978-1986
17 1972-1980
15 (130_) 1972-1980
12 Variable (117_) 1970-1980

OEM NO : 606090800, 7700619431

BRAKE CLUTCH TIRE — RE286



COMPATIBLE VEHICLES :
19 I (B/C53_) 1988-1992
19 I Cabriolet (D53_) 1991-1992
19 I Chamade (L53_) 1988-1992
19 II (B/C53_) 1992-1995
CLIO I (B/C57_,5/357_) 1990-1998

OEM NO : 7702260801, 7700680836, 7700428657

BRAKE CLUTCH TIRE — RE287



COMPATIBLE VEHICLES :
MEGANE I Coach (DA0/1_) 1996-2003
MEGANE I Classic (LA0/1_) 1996-2008
MEGANE I Cabriolet (EA0/1_) 1996-2003
MEGANE I (BA0/1_) 1995-2004

OEM NO : 7700417976, 7700832172

EXHAUST SUSPENSION WEDGE — RE291



COMPATIBLE VEHICLES :
4 (112_) 1962-1990
16 (115_) 1968-1980

OEM NO : 7700523095

STABILIZER BAR RUBBER,REAR — RE292



COMPATIBLE VEHICLES :
MASTER III Platform şasi (EV, HV, UV) 2010-
MASTER III Panelvan/Van (FV) 2010-2019

OEM NO : 93197335, 56315-00Q0B, 44 19 308, 54 61 354 90R,

STABILIZER BAR RUBBER (Ø21 MM) — RE293



COMPATIBLE VEHICLES :
LAGUNA II (BG0/1_) 2001-2007
LAGUNA II Grandtour (KG0/1_) 2001-2007

OEM NO : 82 00 455 604

STABILIZER BAR RUBBER, FRONT (Ø24 MM) — RE294



COMPATIBLE VEHICLES :
LAGUNA III Grandtour (KT0/1) 2007-2015
LAGUNA III (BT0/1) 2007-2015
LAGUNA Coupe (DT0/1) 2008-2015

OEM NO : 54 61 300 03R

STABILIZER BAR RUBBER (Ø23,5 MM) — RE295



COMPATIBLE VEHICLES :
ESPACE IV (JK0/1_) 2002-2015
VEL SATIS (BJ0_) 2002-2009

OEM NO : 82 00 272 592

STABILIZER BAR RUBBER (Ø23 MM) — RE296



COMPATIBLE VEHICLES :
KANGOO BE BOP (KW0/1_) 2009-2012
KANGOO Express (FW0/1_) 2008-
KANGOO / GRAND KANGOO II (KW0/1_) 2008-2019

OEM NO : 415 326 00 81, 546137404R

RENAULT

STEERING BOOT — RE297



COMPATIBLE VEHICLES :
ZOE (BFM_) 2012-2019
CLIO IV (BH_) 2012-2018
CAPTUR I (J5_, H5_ 2013-2018
CLIO IV Grandtour (KH_) 2012-2018

OEM NO : 48 20 305 86R, 48 20 305 86R SK2

SHOCK ABSORBER DUST BELLOW — RE302

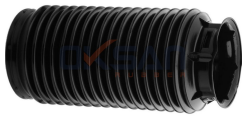

COMPATIBLE VEHICLES :
MASTER III Platform şasi (EV, HV, UV) 2010-
MASTER III Panelvan/Van (FV) 2010-2019

OEM NO : 093197323, 095517236, 55248-00Q0C, 55248-00Q0D, 44

STABILIZER BAR RUBBER (Ø23 MM) — RE308



COMPATIBLE VEHICLES :
MEGANE III Grandtour (KZ0/1) 2008-2015
MEGANE CC (EZ0/1_) 2010-
GRAND SCENIC III (JZ0/1_) 2009-2013
FLUENCE (L3_) 2012-

OEM NO : 546120007R

BUSH FOR WISHBONE — RE310



COMPATIBLE VEHICLES :
TWINGO I (C06_) 1993-2007

OEM NO : 8200651164, 7700819929

CENTER SUPPORT BEARINGS — RE311



COMPATIBLE VEHICLES :
MASTER III 2010-

OEM NO : 37 52 521 19 R

STRUT MOUNTING — RE312



COMPATIBLE VEHICLES :
A290 (BP) 2024-
5 E-TECH 2024-
CAPTUR II 2020-
CLIO V 2019-
LUTECIA V 2020-

OEM NO : 543020280R, MQ001905

BUSH FOR LOWER WISHBONE — RE702



COMPATIBLE VEHICLES :
CLIO I Furgonato (S57_) 1991-1998
CLIO I (B/C57_,5/357_) 1990-1998
19 II Furgonato (S53_) 1992-1995
19 II Chamade (L53_) 1992-1995
19 II Cabriolet (D53_,853_) 1992-1996

OEM NO : 7700799065, 7700799065C

BUSH FOR LOWER WISHBONE — RE703



COMPATIBLE VEHICLES :
CLIO I Furgonato (S57_) 1991-1998
CLIO I (B/C57_,5/357_) 1990-1998
19 II Furgonato (S53_) 1992-1995
19 II Chamade (L53_) 1992-1995
19 II Cabriolet (D53_,853_) 1992-1996

OEM NO : 7700799064, 7700799064D, 7700799065D

FRONT SUSPENSION, SHOCK ABSORBER — RE704



COMPATIBLE VEHICLES :
5 Furgonato (238_) 1976-1985
CLIO I (B/C57_,5/357_) 1990-1998
CLIO I Furgonato (S57_) 1991-1998
CLIO II (BB0/1/2_,CB0/1/2_) 1998-
CLIO II Furgonato (SB0/1/2_) 1998-

OEM NO : 7700426450, 7700828866, 7700820501, 7700798900,

SHOCK ABSORBER RUBBER — RE715



COMPATIBLE VEHICLES :
RAPID Furgonato (F40_,G40_) 1985-1998
SUPER 5 Furgonato (S40_) 1984-1996
SUPER 5 (B/C40_) 1984-1996
11 Furgonato (S37_) 1983-1986

OEM NO : 7700757324, 7700757324S

SHOCK ABSORBER RUBBER,KIT — RE715-K



COMPATIBLE VEHICLES :
SUPER 5 Furgonato (S40_) 1984-1996
SUPER 5 (B/C40_) 1984-1996
RAPID Furgonato (F40_,G40_) 1985-1998
9 (L42_) 1981-1997

OEM NO : 7700757324, 7700757324S, 5035.27, 5035.19, 5035.58

BUSH FOR LOWER WISHBONE — RE716



COMPATIBLE VEHICLES :
CLIO II (BB0/1/2_,CB0/1/2_) 1998-
CLIO II Furgonato (SB0/1/2_) 1998-
KANGOO (KC0/1_) 1997-2010
KANGOO Express (FC0/1_) 1997-2008
MEGANE I Grandtour (KA0/1_) 1999-

OEM NO : 7700424399, 7700424459, 7700419236, 8200651161,

FRONT ENGINE MOUNTING, LEFT — RE901



COMPATIBLE VEHICLES :
9 (L42_) 1981-1997
11 (B/C37_) 1983-1995
11 Furgonato (S37_) 1983-1986
21 (B48_) 1989-1994
21 Station Wagon (K48_) 1989-1993

OEM NO : 7702257836, 7704001320, 7700763207

FRONT ENGINE MOUNTING, RIGHT — RE902



COMPATIBLE VEHICLES :
RAPID Furgonato (F40_,G40_) 1985-1998
SUPER 5 Furgonato (S40_) 1984-1996
SUPER 5 (B/C40_) 1984-1996
21 Tre Volumi (L48_) 1989-1994

OEM NO : 7702257835, 7704001319, 7700762721, 7700763206

REAR ENGINE MOUNTING — RE903



COMPATIBLE VEHICLES :
9 (L42_) 1981-1997
11 (B/C37_) 1983-1995
11 Furgonato (S37_) 1983-1986
21 (B48_) 1989-1994
21 Station Wagon (K48_) 1989-1993

OEM NO : 7700760510, 7702252698, 7700706488, 7700760488,

AXLE BOOT, WHEEL SIDE — RE904



COMPATIBLE VEHICLES :
5 (122_) 1972-1985
9 (L42_) 1981-1997
11 (B/C37_) 1983-1995
11 Furgonato (S37_) 1983-1986
16 (115_) 1968-1980

OEM NO : 7701348568, 7701348694

AXLE BELLOWS, KIT — RE904-K



COMPATIBLE VEHICLES :
11 (B/C37_) 1983-1995
11 Furgonato (S37_) 1983-1986
16 (115_) 1968-1980
18 (134_) 1978-1986
18 Furgonato 1978-1986

OEM NO : 7701348568, 7701348694

STEERING BOX RACK RIGHT AND LEFT BOOT — RE905



COMPATIBLE VEHICLES :
9 (L42_) 1981-1997
11 (B/C37_) 1983-1995
11 Furgonato (S37_) 1983-1986
19 I (B/C53_) 1988-1992
19 I Chamade (L53_) 1988-1992

OEM NO : 7700678649, 7700701097, 7700781097, 7701469497

STEERING BOOT,KIT — RE905-K



COMPATIBLE VEHICLES :
11 (B/C37_) 1983-1995
11 Furgonato (S37_) 1983-1986
19 I (B/C53_) 1988-1992
19 I Chamade (L53_) 1988-1992
19 I Furgonato (S53_) 1988-1992

OEM NO : 7700678649, 7700701097, 7700781097, 7701469497

BUSH FOR LOWER WISHBONE — RE908



COMPATIBLE VEHICLES :
5 (122_) 1972-1985
9 (L42_) 1981-1997
11 (B/C37_) 1983-1995
11 Furgonato (S37_) 1983-1986
21 (B48_) 1989-1994

OEM NO : 7704000681, 7700762574, 6001544843

RENAULT

ENGINE MOUNTING — RE993



COMPATIBLE VEHICLES :
KANGOO /GRAND KANGOO (KW0/1_) 2008-
KANGOO Express (FC0/1_) 1997-2008
KANGOO (KC0/1_) 1997-2010
CLIO II (BB0/1/2_,CB0/1/2_) 1998-

OEM NO : 8200038808, 8200155207, 11320-00QAF

BUSH FOR WISHBONE — RE994



COMPATIBLE VEHICLES :
LOGAN I (LS_) 2004-2015

OEM NO : 6040002245, 6040096299, 6001550912, 6001550910,

REAR ENGINE MOUNTING — RE997



COMPATIBLE VEHICLES :
SCENIC II (JM0/1_) 2003-2008
MEGANE II Tre Volumi (LM0/1_) 2003-
MEGANE II Station Wagon (KM0/1_) 2003-
MEGANE II Coupe-Cabriolet (EM0/1_)

OEM NO : 6001549647, 8200500928

OKSAN®
RUBBER

ROVER



ROVER

BUSH FOR UPPER WISHBONE — HO105



COMPATIBLE VEHICLES :
400 (RT) 1995-
45 Sedan (RT) 2000-2005
45 (RT) 2000-2005

OEM NO : 51450-S04-023*, 51460-S04-023*, RBX100780

BUSH FOR LINK STABILIZER — RO100



COMPATIBLE VEHICLES :
400 Tourer (XW) 1993-1998
400 (XW) 1990-1995
400 (RT) 1995-
200 Coupe (XW) 1992-1999
200 (RF) 1995-

OEM NO : EGP1662*, EGP1162*, 51320SK3000*

BUSH FOR TRACK CONTROL ARM, LOWER — RO128



COMPATIBLE VEHICLES :
25 (RF) 1999-2005
200 (RF) 1995-
200 Coupe (XW) 1992-1999
400 (XW) 1990-1995
400 Tourer (XW) 1993-1998

OEM NO : EGP1673

BIG BUSH FOR LOWER TRACK CONTROL ARM, — RO134



COMPATIBLE VEHICLES :
75 (RJ) 1999-2005
75 Tourer (RJ) 2001-2005

OEM NO : RBX101760*, RBX101770*

OKSAN®
RUBBER

SAAB



SAAB

SHOCK ABSORBER DUST BELLOW — FI009



COMPATIBLE VEHICLES :
9-3 (YS3F,E79,D79,D75) 2002-2015

OEM NO : 55700767, 51755686, 9231099, 344435, 344446

STABILIZER BAR RUBBER (Ø17 MM) — OP005

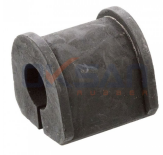

COMPATIBLE VEHICLES :
9-3 Cabrio (YS3F) 2006-2015
9-3 Station wagon (E50) 2005-2015
9-3 (YS3F,E79,D79,D75) 2002-2015

OEM NO : 24457385, 4 44 160

BUSH FOR WISHBONE — OP054



COMPATIBLE VEHICLES :
9-3 II XWD (E7) 2008-2011
9-3 II XWD (D7) 2008-2015
9-3 II (E5) 2007-2015
9-3 II (D7) 2003-2015
9-3 II CABRİO (C7) 2003-2015

OEM NO : 71740107, 0352319, 12786412, 93171448

SLEEVE FOR WISHBONE ARM BUSH — OP673A



COMPATIBLE VEHICLES :
9-3 (YS3D) 1998-2000
900 II 1993-1998
900 II Cabriolet 1993-1998
900 II Coupe 1993-1998

OEM NO : 353460, 90250709, 4246062

BUSH FOR LINK STABILIZER — OP703



COMPATIBLE VEHICLES :
900 II Coupe 1993-1998
900 II Cabriolet 1993-1998
900 II 1993-1998
9-3 Cabriolet (YS3D) 1998-2003
9-3 (YS3D) 1998-2000

OEM NO : 90373226*, 90373225*

BUSH FOR LINK STABILIZER — OP724



COMPATIBLE VEHICLES :
9-5 (YS3G) 2010-2012

OEM NO : 444081*, 13281792*

BUSH FOR LINK STABILIZER — OP725

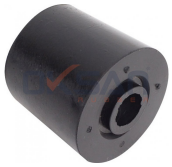

COMPATIBLE VEHICLES :
9-5 (YS3G) 2010-2012

OEM NO : 444087*, 13281793*

BUSH FOR LINK STABILIZER — OP726

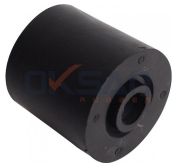

COMPATIBLE VEHICLES :
9-5 (YS3G) 2010-2012

OEM NO : 444087*, 13281793*

BUSH FOR LINK STABILIZER — OP727



COMPATIBLE VEHICLES :
9-5 (YS3G) 2010-2012

OEM NO : 444081*, 13281792*

BUSH FOR WISHBONE — OP733



COMPATIBLE VEHICLES :
9-3 (YS3F,E79,D79,D75) 2002-2015
9-3 Cabriolet (YS3D) 1998-2003
9-5 (YS3E) 1997-2009

OEM NO : 352323, 352357, 517 48 652*, 517 48 653*, 90157161

BUSH FOR WISHBONE, BIG — SA100



COMPATIBLE VEHICLES :
9000 1985-1998
9000 2 volumi/Coda spiovente 1984-1998

OEM NO : 8965252, 8965253, 8958365*

BUSH FOR WISHBONE, SMALL — SA101



COMPATIBLE VEHICLES :
9000 1985-1998
9000 2 volumi/Coda spiovente 1984-1998

OEM NO : 8961476, 8661476, 8958373*

BUSH FOR LINK STABILIZER — SA102



COMPATIBLE VEHICLES :
9000 1985-1998

BUSH FOR LINK STABILIZER — SA103



COMPATIBLE VEHICLES :
9000 2 volumi/Coda spiovente 1984-1998
9000 1985-1998

OEM NO : 8958944*, 8958944S1*

OKSAN®
RUBBER

SEAT



STRUT MOUNTING — AU017



COMPATIBLE VEHICLES :
TOLEDO III (5P2) 2004-2009
LEON (1P1) 2005-2012
ALTEA XL (5P5,5P8) 2006-2013
ALTEA (5P1) 2004-2009

OEM NO : 1K0412331B, 1K0412331C

SHOCK ABSORBER MOUNTING, WITH BEARING — AU017-K

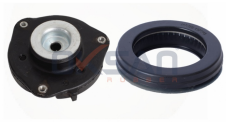

COMPATIBLE VEHICLES :
IBIZA IV (6L1) 2002-2009
IBIZA III (6K1) 1999-2002
IBIZA II (6K1) 1993-2002
CORDOBA (6L2) 2002-2009
CORDOBA (6K1,6K2) 1993-2002

OEM NO : 1K0412331B, 1K0412331C, 6N0412249C, 1K0412249,

BRAKE CLUTCH TIRE — AU022



COMPATIBLE VEHICLES :
IBIZA IV ST (6J8, 6P8) 2010-2015

OEM NO : 1J0721173C, 1J0721173C01C

ENGINE MOUNTING — AU035



COMPATIBLE VEHICLES :
LEON ST (5F8) 2013-2020
LEON SC (5F5) 2013-2018

OEM NO : 5Q0199867

ENGINE MOUNTING,LEFT — AU036



COMPATIBLE VEHICLES :
LEON ST (5F8) 2013-2020
LEON SC (5F5) 2013-2018
LEON (5F1) 2012-2020

OEM NO : 5Q0199555R, 5Q0199555AB, 5Q0199555BG

ENGINE MOUNTING,RIGHT — AU037



COMPATIBLE VEHICLES :
LEON ST (5F8) 2013-2020
LEON SC (5F5) 2013-2018
LEON (5F1) 2012-2020

OEM NO : 5Q0199262BE, 5Q0199262BF, 5WA199262D

ENGINE MOUNTING — AU038



COMPATIBLE VEHICLES :
LEON ST (5F8) 2013-2020
LEON SC (5F5) 2013-2018

OEM NO : 5Q0199868

STABILIZER BAR RUBBER (Ø21 MM) — AU039



COMPATIBLE VEHICLES :
ALTEA (5P1) 2004-2009
ALTEA XL (5P5,5P8) 2006-2013
LEON (1P1) 2005-2012
TOLEDO III (5P2) 2004-2009

OEM NO : 1K0411303AL, 1K0411303AM, 1K0411303BK,

ENGINE MOUNTING — AU055



COMPATIBLE VEHICLES :
LEON (1M1) 1999-2006
TOLEDO II (1M2) 2000-2006

OEM NO : 1J0 199 555 AB, 1J0 199 555 AC, 1J0 199 555 AF, 1J0 199

AXLE BELLOWS — AU057



COMPATIBLE VEHICLES :
AROSA (6H1) 1997-2004
IBIZA IV SC (6J1, 6P5) 2008-2015
TOLEDO II (1M2) 2000-2006
LEON (1M1) 1999-2006
IBIZA IV (6J5, 6P1) 2008-2015

OEM NO : 1J0498201J, 1J0498201D, 1J0498201B, 8E0498201C,

AXLE BELLOWS, KIT — AU057-K



COMPATIBLE VEHICLES :
TOLEDO II (1M2) 2000-2006
LEON (1M1) 1999-2006
IBIZA IV SC (6J1, 6P5) 2008-2015
IBIZA IV (6J5, 6P1) 2008-2015
IBIZA III (6L1) 2002-2005

OEM NO : 1J0498201J, 1J0498201D, 1J0498201B, 8E0498201C,

STABILIZER BAR RUBBER,REAR — AU058



COMPATIBLE VEHICLES :
EXEO ST (3R5) 2009-2013
EXEO (3R2) 2008-2013

OEM NO : 8E0 511 327 A, 8E0 511 409 AH

STABILIZER BAR RUBBER (Ø29 MM) — AU060



COMPATIBLE VEHICLES :
EXEO (3R2) 2008-2013
EXEO ST (3R5) 2009-2013

OEM NO : 4D0411327J

BUSH FOR WISHBONE — AU062

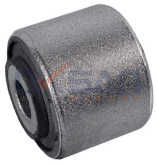

COMPATIBLE VEHICLES :
Exeo ST (3R) 2008-2013
Exeo (3R) 2008-2013

OEM NO : 8E0407181C, 8E0407181B

BUSH FOR LINK STABILIZER, FRONT — AU671



COMPATIBLE VEHICLES :
EXEO ST (3R5) 2009-2013
EXEO (3R2) 2008-2013

OEM NO : 8E0411318*, 8E0411317*, 8K0411317D

BUSH FOR LINK STABILIZER, FRONT — AU672



COMPATIBLE VEHICLES :
EXEO ST (3R5) 2009-2013
EXEO (3R2) 2008-2013

OEM NO : 8E0411318*, 8E0411317*

BUSH FOR TRACK CONTROL ARM — AU904



COMPATIBLE VEHICLES :
EXEO ST (3R5) 2009-2013
EXEO (3R2) 2008-2013

OEM NO : 8E0505323M*, 8E0505324M*, 8E0501541S

PEDAL RUBBER — FI105



COMPATIBLE VEHICLES :
MARBELLA (28) 1986 – 1998

OEM NO : 4144275, 4504.10, SE138126025A

FRONT SUSPENSION STABILIZER RUBBER — FI1143-K



COMPATIBLE VEHICLES :
132 1973-1982
IBIZA I (021A) 1984 – 1993
MALAGA (023A) 1984 – 1993
MARBELLA (28) 1986 – 1998
MARBELLA Box (028A) 1986 – 1993

OEM NO : 4125492, SE132156127A, 4125489, SE132156126A

STEERING BOX MOUNTING, RIGHT — FI118



COMPATIBLE VEHICLES :
TERRA Box (024A) 1987 – 1996
TERRA (24) 1987 – 1996
RONDA (022A) 1982 – 1998
MARBELLA Box (028A) 1986 – 1993
MARBELLA (28) 1986 – 1998

OEM NO : 4179802, SE127162124A

STEERING BOX MOUNTING, LEFT — FI119



COMPATIBLE VEHICLES :
TERRA Box (024A) 1987 – 1996
TERRA (24) 1987 – 1996
RONDA (022A) 1982 – 1998
MARBELLA Box (028A) 1986 – 1993
MARBELLA (28) 1986 – 1998

OEM NO : 4169380, SE127162122A

AXLE BOOT, OUTER (NEW MODEL) — FI126



COMPATIBLE VEHICLES :
MARBELLA (28A) 1986-1996

OEM NO : 7635255, 7642776*, 7682886*, SE127141537A

AXLE BOOT, OUTER (NEW MODEL),KIT — FI126-K



COMPATIBLE VEHICLES :
MARBELLA (28A) 1986-1996

OEM NO : 7635255, 7642776*, 7682886*, SE127141537A

FRONT SUSPENSION STABILIZER BUSHING — FI302



COMPATIBLE VEHICLES :
FURA (025A) 1982 – 1986

OEM NO : 4240587, 4207922, SE127156244A

GEARBOX MOUNTING — FI355



COMPATIBLE VEHICLES :
FURA (025A) 1982 – 1986

OEM NO : SE127154103A, 4404605, 4364541

AXLE BOOT, WHEEL SIDE — FI451



COMPATIBLE VEHICLES :
TERRA Box (024A) 1987 – 1996
TERRA (24) 1987 – 1996
MARBELLA Box (028A) 1986 – 1993

OEM NO : 7682886, 7642776

AXLE BOOT, WHEEL SIDE,KIT — FI451-K



COMPATIBLE VEHICLES :
TERRA Box (024A) 1987 – 1996
TERRA (24) 1987 – 1996
MARBELLA Box (028A) 1986 – 1993

OEM NO : 7682886, 7642776

AXLE BOOT, GEARBOX SIDE — FI452



COMPATIBLE VEHICLES :
IBIZA I (021A) 1984 – 1993
MALAGA (023A) 1984 – 1993
MARBELLA (28) 1986 – 1998
MARBELLA Box (028A) 1986 – 1993
TERRA (24) 1987 – 1996

OEM NO : 46307071, 46307503, 7625541, 60813074, 46307436

AXLE BOOT, GEARBOX SIDE,KIT — FI452-K



COMPATIBLE VEHICLES :
IBIZA I (021A) 1984 – 1993
MALAGA (023A) 1984 – 1993
MARBELLA (28) 1986 – 1998
MARBELLA Box (028A) 1986 – 1993
TERRA (24) 1987 – 1996

OEM NO : 46307071, 46307503, 7625541, 60813074, 46307436

REAR SUSPENSION CONTROL ARM BUSHING — FI492



COMPATIBLE VEHICLES :
FURA (025A) 1982 – 1986

OEM NO : 4404623, 4434652, 557001105, 6557001105,

SEAT

FRONT SUSPENSION CONTROL ARM BUSHING — FI888



COMPATIBLE VEHICLES :
FURA (025A) 1982 – 1986

OEM NO : 4292059, SE127156137A

STEERING BOOT, LEFT,SHORT — FI902



COMPATIBLE VEHICLES :
TERRA Box (024A) 1987 – 1996
TERRA (24) 1987 – 1996
RONDA (022A) 1982 – 1998
MARBELLA Box (028A) 1986 – 1993
MARBELLA (28) 1986 – 1998

OEM NO : 4198250, 4239458, 9939042, 4342641, 4371155

STEERING BOOT, LEFT,SHORT,KIT — FI902-K



COMPATIBLE VEHICLES :
FURA (025A) 1982 – 1986
IBIZA I (021A) 1984 – 1993
MALAGA (023A) 1984 – 1993
MARBELLA (28) 1986 – 1998
MARBELLA Box (028A) 1986 – 1993

OEM NO : 4198250, 4239458, 9939042, 4342641, 4371155

STEERING BOOT, RIGHT,TALL — FI903



COMPATIBLE VEHICLES :
FURA (025A) 1982 – 1986
IBIZA I (021A) 1984 – 1993
MALAGA (023A) 1984 – 1993
MARBELLA (28) 1986 – 1998
MARBELLA Box (028A) 1986 – 1993

OEM NO : 114509822, 4371156, 4289458, 7583243, 82368166

STEERING BOOT, RIGHT,TALL,KIT — FI903-K



COMPATIBLE VEHICLES :
TERRA Box (024A) 1987 – 1996
TERRA (24) 1987 – 1996
RONDA (022A) 1982 – 1998
MARBELLA Box (028A) 1986 – 1993
MARBELLA (28) 1986 – 1998

OEM NO : 114509822, 4371156, 4289458, 7583243, 82368166

STEERING BOOT, — FI905



COMPATIBLE VEHICLES :
TERRA (24) 1987 – 1996
RONDA (022A) 1982 – 1998
MARBELLA Box (028A) 1986 – 1993
MARBELLA (28) 1986 – 1998
MALAGA (023A) 1984 – 1993

OEM NO : 4239458, 4371155, 4239459

STEERING BOOT,CLAMP KIT — FI905-K



COMPATIBLE VEHICLES :
TERRA (24) 1987 – 1996
RONDA (022A) 1982 – 1998
MARBELLA Box (028A) 1986 – 1993
MARBELLA (28) 1986 – 1998
MALAGA (023A) 1984 – 1993

OEM NO : 4239458, 4371155, 4239459

FRONT SUSPENSION STABILIZER RUBBER — FI923



COMPATIBLE VEHICLES :
TERRA Box (024A) 1987 – 1996
TERRA (24) 1987 – 1996
RONDA (022A) 1982 – 1998
MARBELLA Box (028A) 1986 – 1993
MARBELLA (28) 1986 – 1998

OEM NO : 4125492, SE132156127A

FRONT SUSPENSION STABILIZER RUBBER — FI924



COMPATIBLE VEHICLES :
132 1973-1982
IBIZA I (021A) 1984 – 1993
MALAGA (023A) 1984 – 1993
MARBELLA (28) 1986 – 1998
MARBELLA Box (028A) 1986 – 1993

OEM NO : 4125489, SE132156126A

BIG BUSH FOR TRACK CONTROL ARM — FI981



COMPATIBLE VEHICLES :
MARBELLA (28) 1986 – 1998
MARBELLA Box (028A) 1986 – 1993
PANDA (141A) 1980-1986

OEM NO : 4157013

SMALL BUSH FOR WISHBONE — FO600



COMPATIBLE VEHICLES :
ALHAMBRA (7V8,7V9) 1996-2010

OEM NO : 7201717, 95VW5A638CA, 7M0501541

BIG BUSH FOR WISHBONE — FO601

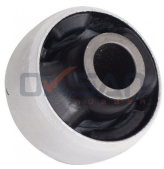

COMPATIBLE VEHICLES :
ALHAMBRA (7V8,7V9) 1996-2010

OEM NO : 7396830, 7M0407181A, 7M0407181, 95VW3A252BA,

SMALL BUSH FOR WISHBONE — FO602



COMPATIBLE VEHICLES :
ALHAMBRA (7V8,7V9) 1996-2010

OEM NO : 7201717, 95VW5A638CA, 7M0501541

CAP, FUEL OVERFLOW — M16



COMPATIBLE VEHICLES :
IBIZA II (6K1) 1993-2002

OEM NO : A0009871145, 0009871145, 068130229A, 68130229,

FREEZE PLUG, 36MM — ME087



COMPATIBLE VEHICLES :
ALHAMBRA (7V8,7V9) 1996-2010
ALTEA (5P1) 2004-2009
ALTEA XL (5P5,5P8) 2006-2013
AROSA (6H) 1997-2004
CORDOBA (6K1,6K2) 1993-2002

OEM NO : 036103113A, 059103113, 075100103B, 075100103D,

EXHAUST RUBBER — RE044



COMPATIBLE VEHICLES :
TERRA Box (024A) 1987 – 1996
TERRA (24) 1987 – 1996
MALAGA (023A) 1984 – 1993
IBIZA I (021A) 1984 – 1993

OEM NO : 7700686449, 5583764

STEERING BOOT — RE058



COMPATIBLE VEHICLES :
ATECA (KH7) 2016-

OEM NO : 7701474447, 1K0423831B, 5Q0423831

STEERING BOOT,CLAMP KIT — RE058-K



COMPATIBLE VEHICLES :
ATECA (KH7) 2016-

OEM NO : 7701474447, 1K0423831B, 5Q0423831

AXLE BELLOWS — RE126



COMPATIBLE VEHICLES :
ALHAMBRA (7V8,7V9) 1996-2010

OEM NO : 3293.A1, 3293.98, 7701470155, 1488277080,

AXLE BELLOWS, KIT — RE126-K



COMPATIBLE VEHICLES :
ALHAMBRA (7V8,7V9) 1996-2010

OEM NO : 3293.A1, 3293.98, 7701470155, 1488277080,

SEAT

CONTROL ARM BUSHING, REAR — SE617



COMPATIBLE VEHICLES :
AROSA (6H) 1997-2004
IBIZA I (021A) 1984 – 1993
MALAGA (023A) 1984 – 1993

OEM NO : 823407181, 861407181

CENTER BUSH FOR TRACK CONTROL ARM — SE617A



COMPATIBLE VEHICLES :
IBIZA I (021A) 1984 – 1993
MALAGA (023A) 1984 – 1993

OEM NO : SE13856126

REAR SUSPENSION CONTROL ARM BUSHING — SE618



COMPATIBLE VEHICLES :
IBIZA I (021A) 1984 – 1993
MALAGA (023A) 1984 – 1993
RONDA (022A) 1982 – 1998

OEM NO : SE138156532A, 4386632, 4404622, 5984767, SE156126

BUSH FOR LINK STABILIZER — SE620



COMPATIBLE VEHICLES :
ALTEA XL (5P5,5P8) 2006-2013
ALTEA (5P1) 2004-2009
LEON (1P1) 2005-2012
TOLEDO III (5P2) 2004-2009

OEM NO : 1K0 505 465 C*, 1K0 505 465 J *, 1K0 505 465 K *,

SMALL BUSH FOR WISHBONE, CENTER — SK100



COMPATIBLE VEHICLES :
CORDOBA (6L2) 2002-2009
IBIZA IV (6L1) 2002-2009

OEM NO : 6Q0407151L, 6Q0407182A

BIG BUSH FOR LOWER WISHBONE — SK101



COMPATIBLE VEHICLES :
CORDOBA (6L2) 2002-2009
IBIZA IV (6L1) 2002-2009

OEM NO : 6Q0407183, 6Q0407183A, 6Q0407183B

STABILIZER BAR RUBBER(Ø 19 MM) — VW001



COMPATIBLE VEHICLES :
TOLEDO II (1M2) 2000-2006

OEM NO : 1J0411314C, 1J0411314R

STABILIZER BAR RUBBER (Ø 16 MM) — VW017



COMPATIBLE VEHICLES :
CORDOBA (6L2) 2002-2009
IBIZA III (6L1) 2002-2005
IBIZA IV (6J5, 6P1) 2008-2015
IBIZA IV SC (6J1, 6P5) 2008-2015
IBIZA IV ST (6J8, 6P8) 2010-2015

OEM NO : 6Q0 411 303 AC, 6Q0 411 303 H, 6Q0 411 305 F, 6Q0 411

STABILIZER BAR RUBBER (Ø19 MM) — VW019



COMPATIBLE VEHICLES :
ALTEA (5P1) 2004-2009
LEON (1P1) 2005-2012
ALTEA XL (5P5,5P8) 2006-2013

OEM NO : 1K0 511 327 AS

STABILIZER BAR RUBBER — VW020



COMPATIBLE VEHICLES :
ALHAMBRA (7V8,7V9) 1996-2010

OEM NO : 7M0411031, 7200957

CONTROL ARM BUSHING,REAR — VW044



COMPATIBLE VEHICLES :
ALTEA (5P1) 2004-2009
ALHAMBRA (710, 711) 2010-2022
ALTEA XL (5P5,5P8) 2006-2013
LEON (1P1) 2005-2012
TOLEDO III (5P2) 2004-2009

OEM NO : 1K0505171C, 1K0505173C, 1K0505311AB

STABILIZER BAR RUBBER (Ø18 MM) — VW045

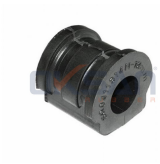

COMPATIBLE VEHICLES :
TOLEDO IV (KG3) 2012-2015
IBIZA IV ST (6J8, 6P8) 2010-2015
IBIZA IV SC (6J1, 6P5) 2008-2015
IBIZA IV (6J5, 6P1) 2008-2015
IBIZA III (6L1) 2002-2005

OEM NO : 6Q0411314E, 6Q0411314N, 6Q0411314R, 6Q0411303AE,

TRAVERSE BUSH — VW049



COMPATIBLE VEHICLES :
TOLEDO II (1M2) 2000-2006

OEM NO : 1K0505541D, 1K0505541C, 1K0505541B

STRUT MOUNTING — VW057



COMPATIBLE VEHICLES :
TOLEDO II (1M2) 2000-2006
IBIZA V (6J5) 2008-2010

OEM NO : 1J0412331C, 1J0412331, 1J0412331B

STRUT MOUNTING, WITH BEARING — VW057-K



COMPATIBLE VEHICLES :
IBIZA V (6J5) 2008-2010
TOLEDO II (1M2) 2000-2006

OEM NO : 1J0 412 331 BS, 1J0 412 331 C, 1J0 412 331 C S1, 1J0

ENGINE MOUNTING — VW063



COMPATIBLE VEHICLES :
TOLEDO II (1M2) 2000-2006

OEM NO : 1J0199851AA, 1J0199851M, 1J0199851N

ENGINE MOUNTING — VW074



COMPATIBLE VEHICLES :
TOLEDO III (5P2) 2004-2009

OEM NO : 1K0199855L, 1K0199855AE, 1K0199855AN,

ENGINE MOUNTING, HYDRAULIC — VW075



COMPATIBLE VEHICLES :
IBIZA IV (6L1) 2002-2009

OEM NO : 6Q0199167BM, 6Q0199167CJ, 6Q0199167DB

ENGINE MOUNTING, HYDRAULIC — VW075-S



COMPATIBLE VEHICLES :
IBIZA IV (6L1) 2002-2009

OEM NO : 6Q0199167BM, 6Q0199167CJ, 6Q0199167DB

ENGINE MOUNTING — VW076



COMPATIBLE VEHICLES :
LEON (5F1) 2012-2020

OEM NO : 5Q0199855AA, 5Q0199855L, 5Q0199855L, 5Q0199855R

SEAT

ENGINE MOUNTING — VW077



COMPATIBLE VEHICLES :
IBIZA V ST (6J8) 2010-
IBIZA V (6J5) 2008-2010
IBIZA IV (6L1) 2002-2009
CORDOBA (6L2) 2002-2009

OEM NO : 6Q0199851AK, 6Q0199851AE, 6Q0199851AB

ENGINE MOUNTING, LEFT — VW078



COMPATIBLE VEHICLES :
TOLEDO I (1L) 1991-1999
IBIZA II (6K1) 1993-2002
CORDOBA (6K1,6K2) 1993-2002

OEM NO : 357199402B, 357199402, 1H0199402, 1H0199402A,

SHOCK ABSORBER BEARING — VW082



COMPATIBLE VEHICLES :
TOLEDO III (5P2) 2004-2009
LEON (1P1) 2005-2012
IBIZA IV (6L1) 2002-2009
IBIZA III (6K1) 1999-2002
IBIZA II (6K1) 1993-2002

OEM NO : 6N0412249C, 6N0412249B, 6N0412249D, 6N0412249E,

STABILIZER LINK — VW085



COMPATIBLE VEHICLES :
TOLEDO II (1M2) 2000-2006
LEON (1M1) 1999-2006

OEM NO : 1J0411315K, 1J0411315H

STABILIZER BAR RUBBER (Ø 21 MM) — VW095



COMPATIBLE VEHICLES :
LEON (1M1) 1999-2006
TOLEDO II (1M2) 2000-2006

OEM NO : 1J0411314T, 1J0411314G, 1J0411314C, 1J0411314R,

AXLE BELLOWS — VW096



COMPATIBLE VEHICLES :
TOLEDO II (1M2) 2000-2006

OEM NO : 1K0498203A, 8E0498203A, 1J0498203A, 3B0498203E,

AXLE BELLOWS, KIT — VW096-K



COMPATIBLE VEHICLES :
TOLEDO II (1M2) 2000-2006

OEM NO : 1K0498203A, 8E0498203A, 1J0498203A, 3B0498203E,

STABILIZER BAR RUBBER (Ø 17 MM) — VW099

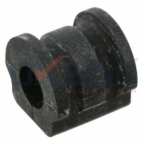

COMPATIBLE VEHICLES :
TOLEDO IV (KG3) 2012-2015
IBIZA IV ST (6J8, 6P8) 2010-2015
IBIZA IV SC (6J1, 6P5) 2008-2015
IBIZA IV (6J5, 6P1) 2008-2015
CORDOBA (6L2) 2002-2009

OEM NO : 6Q0 411 303 AA, 6Q0 411 303 AD, 6Q0 411 305 H, 6Q0

ENGINE MOUNTING,,BACK,RIGHT — VW105



COMPATIBLE VEHICLES :
TOLEDO I (1L2) 1991-1999

OEM NO : 191 199 262 A, 191 199 262 B, 191 199 451 B, MEM0126

BRAKE CLUTCH TIRE — VW110



COMPATIBLE VEHICLES :
ALHAMBRA (7V8, 7V9) 1996-2010
AROSA (6H1) 1997-2004
CORDOBA VARIO Kombi van (6K5) 2000-2002
CORDOBA Vario (6K5) 1996-2002

OEM NO : 321 721 173, 6X0 721 173 A

BRAKE CLUTCH TIRE — VW111



COMPATIBLE VEHICLES :
EXEO ST (3R5) 2009-2013
EXEO (3R2) 2008-2013

OEM NO : 8E0 721 173, 4D1721173A

BRAKE CLUTCH TIRE — VW112



COMPATIBLE VEHICLES :
CORDOBA
LEON (KL1) 2019-

OEM NO : 1KD723173, 1KQ723173B

ACCELERATOR PEDAL TIRE — VW113



COMPATIBLE VEHICLES :
ALHAMBRA (7V8, 7V9) 1996-2010
CORDOBA VARIO Kombi van (6K5) 2000-2002
CORDOBA Vario (6K5) 1996-2002
IBIZA II (6K1) 1993-2002

OEM NO : 171721647

AXLE BELLOWS — VW115



COMPATIBLE VEHICLES :
ALTEA (5P1) 2004-2009
CORDOBA VARIO Kombi van (6K5) 2000-2002
IBIZA II (6K1) 1993-2002
IBIZA V (KJ1) 2017-

OEM NO : 1K0 498 203, 6C0 498 203, 6Q0 498 203 A

AXLE BELLOWS, KIT — VW115-K



COMPATIBLE VEHICLES :
TOLEDO III (5P2) 2004-2009
TOLEDO II (1M2) 2000-2006
TOLEDO I (1L2) 1991-1999
LEON (5F1) 2012-2020
IBIZA V (KJ1) 2017-

OEM NO : 1K0 498 203, 6C0 498 203, 6Q0 498 203 A

AXLE BOOT, INNER — VW118



COMPATIBLE VEHICLES :
TOLEDO II (1M2) 2000-2006
LEON (1M1) 1999-2006

OEM NO : 1J0 498 201 E, 3D0 598 201, 701 498 201, 7H0 498 201,

AXLE BOOT, INNER,KIT — VW118-K



COMPATIBLE VEHICLES :
TOLEDO II (1M2) 2000-2006
LEON (1M1) 1999-2006

OEM NO : 1J0 498 201 E, 3D0 598 201, 701 498 201, 7H0 498 201,

TRAVERSE BUSH, BEFORE — VW131



COMPATIBLE VEHICLES :
TOLEDO II (1M2) 2000-2006
LEON (1M1) 1999-2006

OEM NO : 1J0 199 429

SHOCK ABSORBER DUST BELLOW, FRONT — VW134



COMPATIBLE VEHICLES :
ALHAMBRA (710, 711) 2010-2022
ALHAMBRA VAN (711) 2015-2022
CORDOBA (6L2) 2002-2009
CORDOBA VARIO Kombi van (6K5) 2000-2002

OEM NO : 6N0 413 175 A

STRUT MOUNTING — VW139



COMPATIBLE VEHICLES :
ARONA (KJ7, KJP) 2017-
LEON (5F1) 2012-2020
LEON (KL1) 2019-
LEON SC (5F5) 2013-2018
LEON ST (5F8) 2013-2020

OEM NO : 5Q0 412 331 D, 5Q0 412 331 E, 5Q0 412 331 F, 5Q0 412

SEAT

SHOCK ABSORBER MOUNTING, WITH BEARING — VW139-K



COMPATIBLE VEHICLES :
ARONA (KJ7, KJP) 2017-
ATECA (KH7, KHP) 2016-
IBIZA V (KJ1, KJG) 2017-
LEON (5F1) 2012-2020
LEON (KL1) 2019-

OEM NO : 5Q0 412 331 D, 5Q0 412 331 E, 5Q0 412 331 F, 5Q0 412

ENGINE MOUNTING — VW141



COMPATIBLE VEHICLES :
ATECA (KH7, KHP) 2016-
LEON (5F1) 2012-2020
LEON (KL1) 2019-
LEON SC (5F5) 2013-2018
LEON ST (5F8) 2013-2020

OEM NO : 5Q0199262, 5Q0 199 262 BJ, 5WA 199 262H

AXLE BUSHING,BACK — VW145



COMPATIBLE VEHICLES :
LEON Sportstourer(KL8) 2020-
LEON ST (5F8) 2013-2020
LEON SC (5F5) 2013-2018
LEON (KL1) 2019-
LEON (5F1) 2012-2020

OEM NO : 5Q0 501 541 B, 5Q0 501 541 C, 5Q0 501 541 F

STABILIZER BAR RUBBER (Ø18 MM) — VW150



COMPATIBLE VEHICLES :
TOLEDO II (1M2) 2000-2006
LEON (1M1) 1999-2006

OEM NO : 1J0 411 305 R, 1J0 411 305 R SK, 1J0 411 314 AC, 8N0

AIR FILTER BOX CONNECTION TIRE — VW158



COMPATIBLE VEHICLES :
AROSA (6H1) 1997-2004
IBIZA IV (6J5, 6P1) 2008-2015
IBIZA IV SC (6J1, 6P5) 2008-2015
TOLEDO III (5P2) 2004-2009
TOLEDO IV (KG3) 2012-2015

OEM NO : 036129689B

STABILIZER BAR RUBBER (Ø17) — VW163



COMPATIBLE VEHICLES :
ALHAMBRA (710, 711) 2010-2022
ALTEA (5P1) 2004-2009
TOLEDO III (5P2) 2004-2009
ALTEA XL (5P5,5P8) 2006-2013
ALHAMBRA VAN (711) 2015-2022

OEM NO : 1K0511327AQ

STABILIZER BAR RUBBER (Ø18,5 MM) — VW164



COMPATIBLE VEHICLES :
ALTEA (5P1) 2004-2009
ALTEA XL (5P5,5P8) 2006-2013
LEON (1P1) 2005-2012

OEM NO : 1K0511327AR

LINK STABILIZER BUSH — VW167

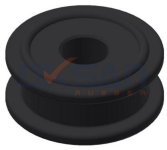

COMPATIBLE VEHICLES :
TOLEDO I (1L2) 1991-1999
IBIZA II (6K1) 1993-2002
CORDOBA Vario (6K5) 1996-2002
CORDOBA VARIO Kombi van (6K5) 2000-2002

OEM NO : 191419803, 191419803A

BUSHING — VW890

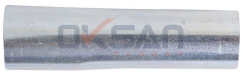

COMPATIBLE VEHICLES :
CORDOBA (6K1,6K2) 1993-2002
CORDOBA (6K2) 1999-2002
CORDOBA Vario (6K5) 1996-2002
IBIZA II (6K1) 1993-2002
IBIZA III (6K1) 1999-2002

OEM NO : 4A0399413A

SLEEVE FOR WISHBONE ARM BUSH — VW890A



COMPATIBLE VEHICLES :
CORDOBA (6K1,6K2) 1993-2002
CORDOBA (6K2) 1999-2002
CORDOBA Vario (6K5) 1996-2002
IBIZA II (6K1) 1993-2002
IBIZA III (6K1) 1999-2002

OEM NO : 191407190A

SLEEVE FOR WISHBONE ARM BUSH — VW890B



COMPATIBLE VEHICLES :
CORDOBA (6K1,6K2) 1993-2002
CORDOBA (6K2) 1999-2002
CORDOBA Vario (6K5) 1996-2002
IBIZA II (6K1) 1993-2002
IBIZA III (6K1) 1999-2002

OEM NO : 191407190A

SMALL BUSH FOR LOWER WISHBONE — VW891



COMPATIBLE VEHICLES :
CORDOBA (6K1,6K2) 1993-2002
CORDOBA (6K2) 1999-2002
CORDOBA (6L2) 2002-2009
CORDOBA Vario (6K5) 1996-2002
IBIZA II (6K1) 1993-2002

OEM NO : 191407182, 357407182, 191407182E, 191407182G,

BIG BUSH FOR LOWER WISHBONE — VW892



COMPATIBLE VEHICLES :
CORDOBA (6K1,6K2) 1993-2002
CORDOBA (6K2) 1999-2002
CORDOBA (6L2) 2002-2009
CORDOBA Vario (6K5) 1996-2002
IBIZA II (6K1) 1993-2002

OEM NO : 191407181E, 191407181D, 357407181, 191407181

GROMMET FOR STABILIZER BAR (Ø 19) — VW893



COMPATIBLE VEHICLES :
CORDOBA (6K1,6K2) 1993-2002
CORDOBA (6K2) 1999-2002
CORDOBA (6L2) 2002-2009
CORDOBA Vario (6K5) 1996-2002
IBIZA II (6K1) 1993-2002

OEM NO : 1H0411314

GROMMET FOR STABILIZER BAR (Ø 17) — VW894



COMPATIBLE VEHICLES :
CORDOBA (6K1,6K2) 1993-2002
CORDOBA (6K2) 1999-2002
CORDOBA Vario (6K5) 1996-2002
IBIZA II (6K1) 1993-2002
IBIZA III (6K1) 1999-2002

OEM NO : 191411314

SMALL BUSH FOR WISHBONE — VW895



COMPATIBLE VEHICLES :
AROSA (6H) 1997-2004

OEM NO : 6N0 407 151 A*, 6N0 407 182*, 6X0 407 151 A*

BIG BUSH FOR WISHBONE — VW896



COMPATIBLE VEHICLES :
AROSA (6H) 1997-2004

OEM NO : 6N0407181

BUSH FOR WISHBONE — VW898



COMPATIBLE VEHICLES :
TOLEDO II (1M2) 2000-2006
LEON (1M1) 1999-2006

OEM NO : 1J0407181, 1J0407181A

BUSH FOR LINK STABILIZER — VW899



COMPATIBLE VEHICLES :
TOLEDO I (1L) 1991-1999

OEM NO : 535411315*

BUSH FOR STABILIZER BAR — VW900



COMPATIBLE VEHICLES :
TOLEDO I (1L) 1991-1999
INCA (6K9) 1995-2003
CORDOBA Vario (6K5) 1996-2002
CORDOBA (6K1,6K2) 1993-2002
AROSA (6H) 1997-2004

OEM NO : 191411329, 6N0411329, 6N0411315CS1

BUSH FOR STABILIZER BAR — VW901



COMPATIBLE VEHICLES :
TOLEDO I (1L) 1991-1999

OEM NO : 357411329, 357411315CS, 357411315DS

BUSH FOR LINK STABILIZER — VW902



COMPATIBLE VEHICLES :
LEON (1M1) 1999-2006
TOLEDO II (1M2) 2000-2006

OEM NO : 1J0422315G*, 1J0422315H*, 1J0411315*, 1J0411315B*,

BIG BUSH FOR WISHBONE ARM, RIGHT — VW930



COMPATIBLE VEHICLES :
ALTEA (5P1) 2004-2009
ALTEA XL (5P5,5P8) 2006-2013
LEON (1P1) 2005-2012
TOLEDO III (5P2) 2004-2009

OEM NO : 1K0199232G, 1K0199232H, 1K0199232J

BIG BUSH FOR WISHBONE ARM, RIGHT — VW930D



COMPATIBLE VEHICLES :
TOLEDO III (5P2) 2004-2009
LEON (1P1) 2005-2012
ALTEA XL (5P5,5P8) 2006-2013
ALTEA (5P1) 2004-2009

OEM NO : 1K0199232G, 1K0199232H, 1K0199232J

BIG BUSH FOR WISHBONE ARM, LEFT — VW931



COMPATIBLE VEHICLES :
ALTEA (5P1) 2004-2009
ALTEA XL (5P5,5P8) 2006-2013
LEON (1P1) 2005-2012
TOLEDO III (5P2) 2004-2009

OEM NO : 1K0199231G, 1K0199231H, 1K0199231J, 1K0199231K

BIG BUSH FOR WISHBONE ARM, LEFT — VW931D



COMPATIBLE VEHICLES :
ALTEA (5P1) 2004-2009
ALTEA XL (5P5,5P8) 2006-2013
LEON (1P1) 2005-2012
TOLEDO III (5P2) 2004-2009

OEM NO : 1K0199231G, 1K0199231H, 1K0199231J, 1K0199231K

SMALL BUSH FOR WISHBONE ARM — VW932



COMPATIBLE VEHICLES :
ALTEA (5P1) 2004-2009
ALTEA XL (5P5,5P8) 2006-2013
LEON (1P1) 2005-2012
TOLEDO III (5P2) 2004-2009

OEM NO : 1K0407182, 1K0407182A, 1K0 407 182 F, 5Q0 407 182,

BIG INNER BUSH FOR WISHBONE ARM — VW933



COMPATIBLE VEHICLES :
TOLEDO III (5P2) 2004-2009
LEON (1P1) 2005-2012
ALTEA XL (5P5,5P8) 2006-2013
ALTEA (5P1) 2004-2009

OEM NO : 1K0407183A, 1K0407183E

BIG BUSH FOR WISHBONE — VW934



COMPATIBLE VEHICLES :
LEON (1M1) 1999-2006
IBIZA V SPORTCOUPE (6J1) 2008-2010
IBIZA V ST (6J8) 2010-
IBIZA V (6J5) 2008-2010

OEM NO : 8N0407181B, 6R0407181B

BIG BUSH FOR WISHBONE — VW935



COMPATIBLE VEHICLES :
IBIZA IV (6L1) 2002-2009

OEM NO : 6LL407183, 8Z0407183A, 8Z0407183

BIG BUSH FOR WISHBONE — VW936



COMPATIBLE VEHICLES :
ALHAMBRA (710) 2010-2011

OEM NO : 3C0199231A, 3C0199231B, 3C0199231D

BUSH FOR LINK STABILIZER — VW940



COMPATIBLE VEHICLES :
LEON (1M1) 1999-2006
TOLEDO II (1M2) 2000-2006

OEM NO : 1J0411315C* , 1J0411315J* , 1J0411327

BUSH FOR LINK STABILIZER,KIT — VW940-K



COMPATIBLE VEHICLES :
LEON (1M1) 1999-2006
TOLEDO II (1M2) 2000-2006

OEM NO : 1J0411315C* , 1J0411315J* , 1J0411327

BIG BUSH FOR WISHBONE — VW948



COMPATIBLE VEHICLES :
LEON ST (5F8) 2013-2020
LEON SC (5F5) 2013-2018
LEON (5F1) 2012-2020

OEM NO : 5Q0407152J*, 5Q0407152JS2*, 5Q0407151J*,

BUSH FOR LINK STABILIZER — VW949



COMPATIBLE VEHICLES :
TOLEDO II (1M2) 2000-2006
LEON (1M1) 1999-2006

OEM NO : 1J0411315K*, 1J0411315H*, 1J0411315C*, 1J0411315B*,

BALANCE ARM BUSH — VW959



COMPATIBLE VEHICLES :
ATECA (KH7) 2016-
LEON (5F1) 2012-2020
LEON SC (5F5) 2013-2018
LEON ST (5F8) 2013-2020

OEM NO : 5Q0501529C*, 5Q0501529D*, 5Q0501529E*,

BALANCE ARM BUSH — VW960



COMPATIBLE VEHICLES :
LEON ST (5F8) 2013-2020
LEON SC (5F5) 2013-2018
LEON (5F1) 2012-2020
ATECA (KH7) 2016-

OEM NO : 5Q0501529C*, 5Q0501529D*, 5Q0501529E*,

BUSH FOR WISHBONE — VW966

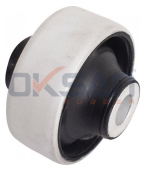

COMPATIBLE VEHICLES :
ARONA (KJ7) 2017-
IBIZA V (KJ1) 2017-

OEM NO : 2Q0407183

CONTROL ARM BUSHING — VW968



COMPATIBLE VEHICLES :
LEON (1P1) 2005-2012

OEM NO : 8J0 407 183, 8J0 199 231, 1K0 199 231 N, 1K0 199 232 N

STRUT MOUNTING — VW972



COMPATIBLE VEHICLES :
CORDOBA Vario (6K5) 1996-2002
CORDOBA (6L2) 2002-2009
CORDOBA (6K2) 1999-2002
CORDOBA (6K1,6K2) 1993-2002
CORDOBA VARIO Kombi van (6K5)

OEM NO : 6N0 412 331 D, 6N0 412 331 E, 8Z0 412 331, 5Z0412331C

SHOCK ABSORBER MOUNTING, WITH BEARING — VW972-B



COMPATIBLE VEHICLES :
IBIZA III (6L1) 2002-2005
CORDOBA (6L2) 2002-2009

OEM NO : 6N0412249B, 6N0412249C, 6N0412249D, 6N0412331ES,

BALANCE ARM BUSH — VW973



COMPATIBLE VEHICLES :
ALHAMBRA (710, 711) 2010-2022
ALTEA (5P1) 2004-2009
ALTEA XL (5P5,5P8) 2006-2013
LEON (1P1) 2005-2012
TOLEDO III (5P2) 2004-2009

OEM NO : 5Q0501529G, 1K0505543

BALANCE ARM BUSH — VW975



COMPATIBLE VEHICLES :
ALHAMBRA (710, 711) 2010-2022
TOLEDO III (5P2) 2004-2009
LEON (1P1) 2005-2012
ALTEA XL (5P5,5P8) 2006-2013

OEM NO : 1K0 501 541 C, 1K0 501 530 C*, 1K0 501 529 J*, 1K0 501

BALANCE ARM BUSH — VW976



COMPATIBLE VEHICLES :
TOLEDO III (5P2) 2004-2009
LEON (1P1) 2005-2012
ALTEA XL (5P5,5P8) 2006-2013
ALTEA (5P1) 2004-2009

OEM NO : 1K0 501 529 F, 1K0 501 529 H, 7N0 505 543 DE, 1K0 501

BUSH FOR WISHBONE — VW986



COMPATIBLE VEHICLES :
TOLEDO III (5P2) 2004-2009
LEON (1P1) 2005-2012
ALTEA XL (5P5,5P8) 2006-2013
ALTEA (5P1) 2004-2009

OEM NO : 1K0505203A, 1K0505323N*, 1K0505323D,

BUSH FOR WISHBONE — VW987



COMPATIBLE VEHICLES :
TOLEDO III (5P2) 2004-2009
Tarraco (KN) 2018-
Leon (1P) 2005-2013
Altea Freetrack (5P) 2007-2015
Altea XL (5P) 2006-2015

OEM NO : 1K0505279A, 5Q0505323DSK1, 5Q0505323DSK2

OKSAN®
RUBBER

SKODA



SKODA

BUSH FOR WISHBONE — AU004



COMPATIBLE VEHICLES :
SUPERB (3U4) 2001-2008

OEM NO : 4D0407183D, 4D0407183M, 4D0407183N, 4D0407183P,

STRUT MOUNTING — AU017



COMPATIBLE VEHICLES :
YETI (5L) 2009-2017
OCTAVIA Combi (1Z5) 2004-2010
OCTAVIA (1Z3) 2004-2010
OCTAVIA (1U2) 1996-2010
SUPERB Estate (3T5) 2009-2010

OEM NO : 1K0412331B, 1K0412331C

SHOCK ABSORBER MOUNTING, WITH BEARING — AU017-K

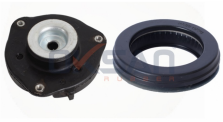

COMPATIBLE VEHICLES :
SUPERB Combi (3T5) 2009-
ROOMSTER (5J) 2006-2010
FABIA Combi 2007-
FABIA (6Y2) 1999-2008
OCTAVIA Combi (1Z5) 2004-2010

OEM NO : 1K0412331B, 1K0412331C, 6N0412249C, 1K0412249,

STEERING BOOT (THERMOPLASTIC) — AU020



COMPATIBLE VEHICLES :
OCTAVIA Combi (1U5) 1998-2010
OCTAVIA (1U2) 1996-2010

OEM NO : 1J0422831B, 1J0422831, 8N0422831

STEERING BOOT,KIT (THERMOPLASTIC) — AU020-K



COMPATIBLE VEHICLES :
OCTAVIA Combi (1U5) 1998-2010
OCTAVIA (1U2) 1996-2010

OEM NO : 1J0422831B, 1J0422831, 8N0422831

BRAKE CLUTCH TIRE — AU022



COMPATIBLE VEHICLES :
OCTAVIA I (1U2) 2002-2004
FABIA I (6Y2) 1999-2008
FABIA I Combi (6Y5) 2001-2007
FABIA I Praktik (6Y5) 2001-2007
FABIA I Sedan (6Y3) 2001-2007

OEM NO : 1J0721173C, 1J0721173C01C

BUSH FOR WISHBONE — AU025



COMPATIBLE VEHICLES :
SUPERB (3U4) 2001-2008

OEM NO : 4D0407182E, 4D0407182G, 8E0407182A

ENGINE MOUNTING — AU035



COMPATIBLE VEHICLES :
SUPERB III (3V3) 2015-
KAROQ (NU7) 2017-

OEM NO : 5Q0199867

ENGINE MOUNTING,LEFT — AU036



COMPATIBLE VEHICLES :
OCTAVIA (5E3) 2012-

OEM NO : 5Q0199555R, 5Q0199555AB, 5Q0199555BG

ENGINE MOUNTING,RIGHT — AU037



COMPATIBLE VEHICLES :
OCTAVIA III (5E3,NL3,NR3) 2014-2020

OEM NO : 5Q0199262BE, 5Q0199262BF, 5WA199262D

ENGINE MOUNTING — AU038



COMPATIBLE VEHICLES :
SUPERB III (3V3) 2015-
KAROQ (NU7) 2017-

OEM NO : 5Q0199868

STABILIZER LINK — AU052



COMPATIBLE VEHICLES :
SUPERB (3U4) 2001-2008

OEM NO : 8D0407318D, 8D0411318D, 4D0411318

ENGINE MOUNTING — AU055



COMPATIBLE VEHICLES :
OCTAVIA I Combi (1U5) 2002-2004
OCTAVIA I Kombi van (1U5) 2000-2010
OCTAVIA I (1U2) 2002-2004

OEM NO : 1J0 199 555 AB, 1J0 199 555 AC, 1J0 199 555 AF, 1J0 199

AXLE BELLOWS — AU057



COMPATIBLE VEHICLES :
FABIA II (542) 2011-2014
OCTAVIA I (1U2) 2002-2004
ROOMSTER (5J7) 2006-2015
ROOMSTER Praktik (5J) 2007-2015
OCTAVIA I Combi (1U5) 2002-2004

OEM NO : 1J0498201J, 1J0498201D, 1J0498201B, 8E0498201C,

AXLE BELLOWS, KIT — AU057-K



COMPATIBLE VEHICLES :
ROOMSTER Praktik (5J) 2007-2015
ROOMSTER (5J7) 2006-2015
OCTAVIA I Combi (1U5) 2002-2004
OCTAVIA I (1U2) 2002-2004
FABIA II Combi (545) 2007-2014

OEM NO : 1J0498201J, 1J0498201D, 1J0498201B, 8E0498201C,

STABILIZER BAR RUBBER (Ø27 MM) — AU061



COMPATIBLE VEHICLES :
SUPERB I (3U4) 2005-2007

OEM NO : 4D0411327F, 4D0411327H

BUSH FOR LINK STABILIZER, FRONT — AU670



COMPATIBLE VEHICLES :
SUPERB (3U4) 2001-2008

OEM NO : 8D0407318D*, 8D0407317D*, 8D0411317D*,

BUSH FOR LINK STABILIZER, FRONT — AU678



COMPATIBLE VEHICLES :
SUPERB (3U4) 2001-2008

OEM NO : 8D0407318D*, 8D0407317D*, 8D0411317D*,

STEERING BOOT, LEFT,SHORT — FI902



COMPATIBLE VEHICLES :
RAPID (120G,130G,135G) 1984-1990
FAVORIT Pick-up (787) 1992-1997
FAVORIT (781) 1990-1994
105,120 (744) 1976-1990

OEM NO : 4198250, 4239458, 9939042, 4342641, 4371155

STEERING BOOT, LEFT,SHORT,KIT — FI902-K



COMPATIBLE VEHICLES :
105,120 (744) 1976-1990
FAVORIT (781) 1990-1994
FAVORIT Pick-up (787) 1992-1997
RAPID (120G,130G,135G) 1984-1990

OEM NO : 4198250, 4239458, 9939042, 4342641, 4371155

SKODA

STEERING BOOT, RIGHT,TALL — FI903



COMPATIBLE VEHICLES :
FELICIA I (6U1) 1994-1998
FELICIA I Fun (797) 1997-2002
FELICIA II (6U1) 1998-2001

OEM NO : 114509822, 4371156, 4289458, 7583243, 82368166

STEERING BOOT, RIGHT,TALL,KIT — FI903-K



COMPATIBLE VEHICLES :
FELICIA II (6U1) 1998-2001
FELICIA I Fun (797) 1997-2002
FELICIA I (6U1) 1994-1998

OEM NO : 114509822, 4371156, 4289458, 7583243, 82368166

STEERING BOOT, — FI905



COMPATIBLE VEHICLES :
RAPID (120G,130G,135G) 1984-1990
FAVORIT Pick-up (787) 1992-1997
FAVORIT (781) 1990-1994
105,120 (744) 1976-1990

OEM NO : 4239458, 4371155, 4239459

STEERING BOOT,CLAMP KIT — FI905-K



COMPATIBLE VEHICLES :
RAPID (120G,130G,135G) 1984-1990
FAVORIT Pick-up (787) 1992-1997
FAVORIT (781) 1990-1994
105,120 (744) 1976-1990

OEM NO : 4239458, 4371155, 4239459

CAP, FUEL OVERFLOW — M16



COMPATIBLE VEHICLES :
FABIA Combi 2007-

OEM NO : A0009871145, 0009871145, 068130229A, 68130229,

STEERING BOOT — RE058



COMPATIBLE VEHICLES :
SUPERB III (3V3) 2015-
OCTAVIA III (5E3,NL3,NR3) 2014-2020
KAROQ (NU7) 2017-
KODIAQ (NS7) 2016-

OEM NO : 7701474447, 1K0423831B, 5Q0423831

STEERING BOOT,CLAMP KIT — RE058-K



COMPATIBLE VEHICLES :
KAROQ (NU7) 2017-
KODIAQ (NS7) 2016-
OCTAVIA III (5E3,NL3,NR3) 2014-2020
SUPERB III (3V3) 2015-

OEM NO : 7701474447, 1K0423831B, 5Q0423831

BUSH FOR LINK STABILIZER — SE620



COMPATIBLE VEHICLES :
YETI (5L) 2009-2017
SUPERB II Station wagon (3T5) 2009-2015
SUPERB II (3T4) 2008-2015

OEM NO : 1K0 505 465 C*, 1K0 505 465 J *, 1K0 505 465 K *,

ACCELERATOR PEDAL TIRE — SK002



COMPATIBLE VEHICLES :
FAVORIT Pick-up (787) 1992-1997
FAVORIT Forman (785) 1991-1995
FAVORIT (781) 1990-1994

OEM NO : 115592800

BRAKE PEDAL TIRE — SK003



COMPATIBLE VEHICLES :
FAVORIT Pick-up (787) 1992-1997
FAVORIT Forman (785) 1991-1995
FAVORIT (781) 1990-1994

OEM NO : 115 592 801

EXTERNAL AXLE BELLOWS — SK004



COMPATIBLE VEHICLES :
FELICIA II Station wagon (6U5) 1996-2001
FELICIA I Pick-up (6UF, 6U7) 1997-2002
FELICIA II (6U1) 1998-2001

OEM NO : 6U0498203A

AXLE BOOT, OUTER (KIT) — SK004-K



COMPATIBLE VEHICLES :
FAVORİT 1.3 1989-1997
FELICIA I Pick-up (6UF, 6U7) 1997-2002
FELICIA II (6U1) 1998-2001
FELICIA II Station wagon (6U5) 1996-

OEM NO : 6U0498203A

AXLE BOOT, INNER — SK005



COMPATIBLE VEHICLES :
FELICIA I Pick-up (6UF, 6U7) 1997-2002
FELICIA I (6U1) 1994-1998
FELICIA I Station wagon (6U5) 1995-1998

OEM NO : 115429823, 6U0407285

AXLE BOOT, INNER,KIT — SK005-K



COMPATIBLE VEHICLES :
FELICIA I (6U1) 1994-1998
FELICIA I Pick-up (6UF, 6U7) 1997-2002
FELICIA I Station wagon (6U5) 1995-1998

OEM NO : 115429823, 6U0407285

SMALL BUSH FOR WISHBONE, CENTER — SK100



COMPATIBLE VEHICLES :
FABIA (6Y2) 1999-2008
FABIA Combi (6Y5) 2000-2007
FABIA Saloon (6Y3) 2000-2007
FABIA Sedan (6Y3) 1999-2007
ROOMSTER (5J) 2006-2010

OEM NO : 6Q0407151L, 6Q0407182A

BIG BUSH FOR LOWER WISHBONE — SK101



COMPATIBLE VEHICLES :
FABIA (6Y2) 1999-2008
FABIA Combi (6Y5) 2000-2007
FABIA Saloon (6Y3) 2000-2007
FABIA Sedan (6Y3) 1999-2007
ROOMSTER (5J) 2006-2010

OEM NO : 6Q0407183, 6Q0407183A, 6Q0407183B

STABILIZER BAR RUBBER(Ø 19 MM) — VW001



COMPATIBLE VEHICLES :
OCTAVIA (1U2) 1996-2010

OEM NO : 1J0411314C, 1J0411314R

STABILIZER BAR RUBBER (Ø17 MM) — VW002



COMPATIBLE VEHICLES :
OCTAVIA Combi (1Z5) 2004-2010
OCTAVIA Combi (1U5) 1998-2010
OCTAVIA (1Z3) 2004-2010
OCTAVIA (1U2) 1996-2010

OEM NO : 1J0411314S, 1J0411314B

ENGINE MOUNTING — VW012



COMPATIBLE VEHICLES :
OCTAVIA (1Z3) 2004-2010

OEM NO : 1K0199867A, 1K0199867Q, 3C0199867B, 3C0199867C,

ENGINE MOUNTING — VW012-K



COMPATIBLE VEHICLES :
OCTAVIA II (1Z3) 2004-2013
OCTAVIA II Combi (1Z5) 2004-2013
SUPERB II (3T4) 2008-2015
SUPERB II Station wagon (3T5) 2009-2015

OEM NO : 1K0 199 867, 1K0 199 868

SKODA

ENGINE MOUNTING — VW013

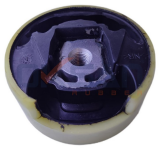

COMPATIBLE VEHICLES :
OCTAVIA (1Z3) 2004-2010

OEM NO : 1K0199868, 1K0199868, 3C0199868B, 3C0199868C

STABILIZER BAR RUBBER (Ø 16 MM) — VW017



COMPATIBLE VEHICLES :
FABIA I (6Y2) 1999-2008
FABIA I Combi (6Y5) 2001-2007
FABIA I Praktik (6Y5) 2001-2007
FABIA I Sedan (6Y3) 2001-2007
FABIA II (542) 2011-2014

OEM NO : 6Q0 411 303 AC, 6Q0 411 303 H, 6Q0 411 305 F, 6Q0 411

STABILIZER BAR RUBBER (Ø19 MM) — VW019



COMPATIBLE VEHICLES :
OCTAVIA II (1Z3) 2004-2013
OCTAVIA II Combi (1Z5) 2004-2013
SUPERB II (3T4) 2008-2015
SUPERB II Station wagon (3T5) 2009-2015

OEM NO : 1K0 511 327 AS

STABILIZER BAR RUBBER (Ø18 MM) — VW045

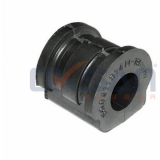

COMPATIBLE VEHICLES :
FABIA I (6Y2) 1999-2008
FABIA I Combi (6Y5) 2001-2007
FABIA I Praktik (6Y5) 2001-2007
FABIA I Sedan (6Y3) 2001-2007
FABIA II (542) 2011-2014

OEM NO : 6Q0411314E, 6Q0411314N, 6Q0411314R, 6Q0411303AE,

TRAVERSE BUSH — VW049



COMPATIBLE VEHICLES :
OCTAVIA (1Z3) 2004-2010
SUPERB (3T4) 2008-

OEM NO : 1K0505541D, 1K0505541C, 1K0505541B

TORSION BUSHING — VW056



COMPATIBLE VEHICLES :
ROOMSTER (5J) 2006-2010
FABIA Sedan (6Y3) 1999-2007
FABIA Saloon (6Y3) 2000-2007
FABIA Combi (6Y5) 2000-2007

OEM NO : 1J0501541C, 1J0501541D, 1J0501541E, 6R0501541A,

STRUT MOUNTING — VW057



COMPATIBLE VEHICLES :
OCTAVIA (1U2) 1996-2010
FABIA Combi 2007-

OEM NO : 1J0412331C, 1J0412331, 1J0412331B

STRUT MOUNTING, WITH BEARING — VW057-K



COMPATIBLE VEHICLES :
OCTAVIA (1U2) 1996-2010
FABIA Combi 2007-

OEM NO : 1J0 412 331 BS, 1J0 412 331 C, 1J0 412 331 C S1, 1J0

GEARBOX MOUNTING, LEFT — VW058

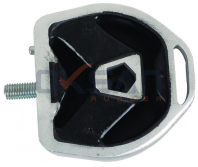

COMPATIBLE VEHICLES :
SUPERB (3U4) 2001-2008

OEM NO : 8D0399151H

ENGINE MOUNTING,RIGHT — VW066



COMPATIBLE VEHICLES :
OCTAVIA (1Z3) 2004-2010

OEM NO : 1K0199262AT, 1K0199262AF, 1K0199262BB

ENGINE MOUNTING — VW074



COMPATIBLE VEHICLES :
OCTAVIA (1Z3) 2004-2010

OEM NO : 1K0199855L, 1K0199855AE, 1K0199855AN,

ENGINE MOUNTING — VW076



COMPATIBLE VEHICLES :
OCTAVIA III (5E3,NL3,NR3) 2014-2020
OCTAVIA Combi (5E5) 2012-
OCTAVIA (5E3) 2012-
SUPERB III (3V3) 2015-
KAROQ (NU7) 2017-

OEM NO : 5Q0199855AA, 5Q0199855L, 5Q0199855L, 5Q0199855R

SHOCK ABSORBER BEARING — VW082



COMPATIBLE VEHICLES :
SUPERB Estate (3T5) 2009-2010
SUPERB Combi (3T5) 2009-
ROOMSTER (5J) 2006-2010
OCTAVIA (1Z3) 2004-2010
FABIA Combi 2007-

OEM NO : 6N0412249C, 6N0412249B, 6N0412249D, 6N0412249E,

STABILIZER LINK — VW085



COMPATIBLE VEHICLES :
OCTAVIA Combi (1U5) 1998-2010
OCTAVIA (1U2) 1996-2010

OEM NO : 1J0411315K, 1J0411315H

RUBBER MOUNTING,RIGHT — VW087



COMPATIBLE VEHICLES :
SUPERB I Saloon (3U4) 2001-2008

OEM NO : 4B0501222D, 8E0501522N, 4B0501522E, 4B0501522D

STABILIZER BAR RUBBER(Ø20 MM) — VW088



COMPATIBLE VEHICLES :
FABIA I Sedan (6Y3) 2001-2007
FABIA I Combi (6Y5) 2001-2007
FABIA I (6Y2) 1999-2008

OEM NO : 6Q0 411 315 F

STABILIZER BAR RUBBER (Ø 21 MM) — VW095



COMPATIBLE VEHICLES :
OCTAVIA I Combi 1998-2010
OCTAVIA I 1996-2010

OEM NO : 1J0411314T, 1J0411314G, 1J0411314C, 1J0411314R,

STABILIZER BAR RUBBER (Ø 17 MM) — VW099



COMPATIBLE VEHICLES :
RAPID Spaceback (NH1) 2012-2015
FABIA II Combi (545) 2007-2014
FABIA I Sedan (6Y3) 2001-2007
FABIA I Combi (6Y5) 2001-2007
FABIA I (6Y2) 1999-2008

OEM NO : 6Q0 411 303 AA, 6Q0 411 303 AD, 6Q0 411 305 H, 6Q0

BRAKE CLUTCH TIRE — VW111



COMPATIBLE VEHICLES :
SUPERB I (3U4) 2005-2007

OEM NO : 8E0 721 173, 4D1721173A

AXLE BELLOWS — VW115



COMPATIBLE VEHICLES :
OCTAVIA I (1U2) 2002-2004
OCTAVIA II Combi (1Z5) 2004-2013
SUPERB II (3T4) 2008-2015
SUPERB II Station wagon (3T5) 2009-2015

OEM NO : 1K0 498 203, 6C0 498 203, 6Q0 498 203 A

AXLE BELLOWS, KIT — VW115-K



COMPATIBLE VEHICLES :
SUPERB II Station wagon (3T5) 2009-2015
SUPERB II (3T4) 2008-2015
OCTAVIA II Combi (1Z5) 2004-2013
OCTAVIA I (1U2) 2002-2004

OEM NO : 1K0 498 203, 6C0 498 203, 6Q0 498 203 A

AXLE BOOT, INNER — VW118



COMPATIBLE VEHICLES :
OCTAVIA I Combi (1U5) 2002-2004
OCTAVIA I (1U2) 2002-2004

OEM NO : 1J0 498 201 E, 3D0 598 201, 701 498 201, 7H0 498 201,

AXLE BOOT, INNER,KIT — VW118-K



COMPATIBLE VEHICLES :
OCTAVIA I Combi (1U5) 2002-2004
OCTAVIA I (1U2) 2002-2004

OEM NO : 1J0 498 201 E, 3D0 598 201, 701 498 201, 7H0 498 201,

TRAVERSE BUSH, BEFORE — VW131



COMPATIBLE VEHICLES :
OCTAVIA I Kombi van (1U5) 2000-2010
OCTAVIA I Combi (1U5) 2002-2004
OCTAVIA I (1U2) 2002-2004

OEM NO : 1J0 199 429

SHOCK ABSORBER DUST BELLOW, FRONT — VW134



COMPATIBLE VEHICLES :
YETI (5L) 2009-2017
SUPERB II Station wagon (3T5) 2009-2015
SUPERB II (3T4) 2008-2015
ROOMSTER Praktik (5J) 2007-2015

OEM NO : 6N0 413 175 A

STRUT MOUNTING — VW139



COMPATIBLE VEHICLES :
KAMIQ (NW4) 2019-
KODIAQ (NS7, NV7, NS6) 2016-2020
SUPERB III (3V3) 2015-
SCALA (NW1) 2019-
OCTAVIA IV Combi (NX5 2019-2020

OEM NO : 5Q0 412 331 D, 5Q0 412 331 E, 5Q0 412 331 F, 5Q0 412

SHOCK ABSORBER MOUNTING, WITH BEARING — VW139-K



COMPATIBLE VEHICLES :
KAMIQ (NW4) 2019-
KAROQ (NU7, ND7) 2017-
KODIAQ (NS7, NV7, NS6) 2016-2020
OCTAVIA III (5E3,NL3,NR3) 2014-2020
OCTAVIA III Combi (5E5, 5E6) 2014-

OEM NO : 5Q0 412 331 D, 5Q0 412 331 E, 5Q0 412 331 F, 5Q0 412

ENGINE MOUNTING — VW141



COMPATIBLE VEHICLES :
OCTAVIA III (5E3,NL3,NR3) 2014-2020
OCTAVIA III Combi (5E5, 5E6) 2014-2017
OCTAVIA IV (NX3, NN3) 2020-
OCTAVIA IV Combi (NX5 2019-2020

OEM NO : 5Q0199262, 5Q0 199 262 BJ, 5WA 199 262H

AXLE BUSHING,BACK — VW145



COMPATIBLE VEHICLES :
KAMIQ (NW4) 2019-
KAROQ (NU7, ND7) 2017-
OCTAVIA III (5E3,NL3,NR3) 2014-2020
OCTAVIA III Combi (5E5, 5E6) 2014-2017

OEM NO : 5Q0 501 541 B, 5Q0 501 541 C, 5Q0 501 541 F

STABILIZER BAR RUBBER, FRONT (Ø20 MM) — VW147



COMPATIBLE VEHICLES :
OCTAVIA I Kombi van (1U5) 2000-2010
OCTAVIA I Combi (1U5) 2002-2004
OCTAVIA I (1U2) 2002-2004

OEM NO : 1J0 411 314 P

STABILIZER BAR RUBBER, FRONT (Ø 20 MM) — VW148



COMPATIBLE VEHICLES :
FABIA I Sedan (6Y3) 2001-2007
FABIA I Praktik (6Y5) 2001-2007
FABIA I Combi (6Y5) 2001-2007
FABIA I (6Y2) 1999-2008

OEM NO : 6Q0 411 314 F

STABILIZER BAR RUBBER, FRONT (Ø 21 MM) — VW149



COMPATIBLE VEHICLES :
FABIA I Sedan (6Y3) 2001-2007
FABIA I Praktik (6Y5) 2001-2007
FABIA I Combi (6Y5) 2001-2007
FABIA I (6Y2) 1999-2008

OEM NO : 8Z0411314B, 8Z0411314J

AIR FILTER BOX CONNECTION TIRE — VW158



COMPATIBLE VEHICLES :
FABIA III Station wagon (NJ5) 2015-
OCTAVIA I Combi (1U5) 2002-2004
OCTAVIA III Combi (5E5, 5E6) 2014-2017
ROOMSTER (5J7) 2006-2015

OEM NO : 036129689B

STABILIZER BAR RUBBER (Ø17) — VW163



COMPATIBLE VEHICLES :
OCTAVIA II (1Z3) 2004-2013
OCTAVIA II Combi (1Z5) 2004-2013
SUPERB II (3T4) 2008-2015
SUPERB II Station wagon (3T5) 2009-2015

OEM NO : 1K0511327AQ

STABILIZER BAR RUBBER (Ø18,5 MM) — VW164



COMPATIBLE VEHICLES :
OCTAVIA II (1Z3) 2004-2013
OCTAVIA II Combi (1Z5) 2004-2013
SUPERB II (3T4) 2008-2015
SUPERB II Station wagon (3T5) 2009-2015

OEM NO : 1K0511327AR

SMALL BUSH FOR LOWER WISHBONE — VW891



COMPATIBLE VEHICLES :
FELICIA I (6U1) 1994-1998
OCTAVIA (1U2) 1996-2010
OCTAVIA Combi (1U5) 1998-2010

OEM NO : 191407182, 357407182, 191407182E, 191407182G,

BUSH FOR WISHBONE — VW898



COMPATIBLE VEHICLES :
OCTAVIA Combi (1U5) 1998-2010
OCTAVIA (1U2) 1996-2010

OEM NO : 1J0407181, 1J0407181A

BUSH FOR LINK STABILIZER — VW902



COMPATIBLE VEHICLES :
OCTAVIA (1U2) 1996-2010
OCTAVIA Combi (1U5) 1998-2010

OEM NO : 1J0422315G*, 1J0422315H*, 1J0411315*, 1J0411315B*,

BIG BUSH FOR WISHBONE ARM, RIGHT — VW930



COMPATIBLE VEHICLES :
SUPERB (3T4) 2008-
SUPERB Estate (3T5) 2009-2010
SUPERB Combi (3T5) 2009-
OCTAVIA (1U2) 1996-2010
OCTAVIA (1Z3) 2004-2010

OEM NO : 1K0199232G, 1K0199232H, 1K0199232J

BIG BUSH FOR WISHBONE ARM, RIGHT — VW930D



COMPATIBLE VEHICLES :
YETI (5L) 2009-2017
OCTAVIA Combi (1Z5) 2004-2010
OCTAVIA Combi (1U5) 1998-2010
OCTAVIA (1Z3) 2004-2010
OCTAVIA (1U2) 1996-2010

OEM NO : 1K0199232G, 1K0199232H, 1K0199232J

BIG BUSH FOR WISHBONE ARM, LEFT — VW931



COMPATIBLE VEHICLES :
SUPERB (3T4) 2008-
SUPERB Estate (3T5) 2009-2010
SUPERB Combi (3T5) 2009-
OCTAVIA (1U2) 1996-2010
OCTAVIA (1Z3) 2004-2010

OEM NO : 1K0199231G, 1K0199231H, 1K0199231J, 1K0199231K

BIG BUSH FOR WISHBONE ARM, LEFT — VW931D



COMPATIBLE VEHICLES :
SUPERB (3T4) 2008-
SUPERB Estate (3T5) 2009-2010
SUPERB Combi (3T5) 2009-
OCTAVIA (1U2) 1996-2010
OCTAVIA (1Z3) 2004-2010

OEM NO : 1K0199231G, 1K0199231H, 1K0199231J, 1K0199231K

SMALL BUSH FOR WISHBONE ARM — VW932



COMPATIBLE VEHICLES :
SUPERB (3T4) 2008-
SUPERB Estate (3T5) 2009-2010
SUPERB Combi (3T5) 2009-
OCTAVIA (1U2) 1996-2010
OCTAVIA (1Z3) 2004-2010

OEM NO : 1K0407182, 1K0407182A, 1K0 407 182 F, 5Q0 407 182,

BIG INNER BUSH FOR WISHBONE ARM — VW933



COMPATIBLE VEHICLES :
YETI (5L) 2009-2017
OCTAVIA Combi (1Z5) 2004-2010
OCTAVIA Combi (1U5) 1998-2010
OCTAVIA (1Z3) 2004-2010
OCTAVIA (1U2) 1996-2010

OEM NO : 1K0407183A, 1K0407183E

BIG BUSH FOR WISHBONE — VW934



COMPATIBLE VEHICLES :
OCTAVIA Combi (1U5) 1998-2010
OCTAVIA (1U2) 1996-2010
ROOMSTER (5J) 2006-2010
FABIA Combi 2007-
FABIA 2015-

OEM NO : 8N0407181B, 6R0407181B

BUSH FOR LINK STABILIZER — VW940



COMPATIBLE VEHICLES :
OCTAVIA (1U2) 1996-2010

OEM NO : 1J0411315C* , 1J0411315J* , 1J0411327

BUSH FOR LINK STABILIZER,KIT — VW940-K



COMPATIBLE VEHICLES :
OCTAVIA (1U2) 1996-2010

OEM NO : 1J0411315C* , 1J0411315J* , 1J0411327

BIG BUSH FOR WISHBONE — VW947



COMPATIBLE VEHICLES :
SUPERB (3T4) 2008-
SUPERB Estate (3T5) 2009-2010
OCTAVIA (1Z3) 2004-2010
OCTAVIA Combi (1Z5) 2004-2010
YETI (5L) 2009-2017

OEM NO : 1K0407183P, 1K0407183M, 5C0407183A

BIG BUSH FOR WISHBONE — VW948



COMPATIBLE VEHICLES :
OCTAVIA Combi (5E5) 2012-
OCTAVIA (5E3) 2012-

OEM NO : 5Q0407152J*, 5Q0407152JS2*, 5Q0407151J*,

BUSH FOR LINK STABILIZER — VW949



COMPATIBLE VEHICLES :
OCTAVIA (1U2) 1996-2010

OEM NO : 1J0411315K*, 1J0411315H*, 1J0411315C*, 1J0411315B*,

BALANCE ARM BUSH — VW959



COMPATIBLE VEHICLES :
KAROQ (NU7) 2017-
SUPERB III (3V3) 2015-
OCTAVIA Combi (5E5) 2012-
OCTAVIA III (5E3,NL3,NR3) 2014-2020

OEM NO : 5Q0501529C*, 5Q0501529D*, 5Q0501529E*,

BALANCE ARM BUSH — VW960



COMPATIBLE VEHICLES :
OCTAVIA III (5E3,NL3,NR3) 2014-2020
OCTAVIA Combi (5E5) 2012-
SUPERB III (3V3) 2015-
KAROQ (NU7) 2017-

OEM NO : 5Q0501529C*, 5Q0501529D*, 5Q0501529E*,

BUSH TRACK CONTROL ARM — VW964



COMPATIBLE VEHICLES :
KODIAQ (NS7) 2016-
KAROQ (NU7) 2017-

OEM NO : 5Q0505553A

BUSH TRACK CONTROL ARM — VW965



COMPATIBLE VEHICLES :
KODIAQ (NS7) 2016-
SUPERB III (3V3) 2015-

OEM NO : 5Q0505171B, 3Q0505311E*, 3Q0505311B*,

SHOCK ABSORBER MOUNTING, WITH BEARING — VW972-B



COMPATIBLE VEHICLES :
FABIA I (6Y2) 1999-2008
FABIA I Combi (6Y5) 2001-2007
FABIA I Praktik (6Y5) 2001-2007
FABIA II (542) 2011-2014
FABIA II Combi (545) 2007-2014

OEM NO : 6N0412249B, 6N0412249C, 6N0412249D, 6N0412331ES,

BALANCE ARM BUSH — VW973



COMPATIBLE VEHICLES :
OCTAVIA II (1Z3) 2004-2013
OCTAVIA II Combi (1Z5) 2004-2013
OCTAVIA Combi (1Z5) 2004-2010
SUPERB II (3T4) 2008-2015
SUPERB II Station wagon (3T5) 2009-

OEM NO : 5Q0501529G, 1K0505543

BALANCE ARM BUSH — VW975



COMPATIBLE VEHICLES :
OCTAVIA II (1Z3) 2004-2013
OCTAVIA II Combi (1Z5) 2004-2013
SUPERB II (3T4) 2008-2015
SUPERB II Station wagon (3T5) 2009-2015

OEM NO : 1K0 501 541 C, 1K0 501 530 C*, 1K0 501 529 J*, 1K0 501

BALANCE ARM BUSH — VW976



COMPATIBLE VEHICLES :
OCTAVIA II (1Z3) 2004-2013
OCTAVIA Combi (1Z5) 2004-2010
SUPERB II (3T4) 2008-2015
SUPERB II Station wagon (3T5) 2009-2015

OEM NO : 1K0 501 529 F, 1K0 501 529 H, 7N0 505 543 DE, 1K0 501

BUSH FOR WISHBONE — VW986



COMPATIBLE VEHICLES :
YETI (5L) 2009-2017
SUPERB II Station wagon (3T5) 2009-2015
SUPERB II (3T4) 2008-2015
OCTAVIA II Combi (1Z5) 2004-2013

OEM NO : 1K0505203A, 1K0505323N*, 1K0505323D,

BUSH FOR WISHBONE — VW987



COMPATIBLE VEHICLES :
YETI (5L) 2009-2017
SUPERB II (3T4) 2008-2015
OCTAVIA IV (NX3, NN3) 2020-
OCTAVIA II Combi (1Z5) 2004-2013
OCTAVIA II (1Z3) 2004-2013

OEM NO : 1K0505279A, 5Q0505323DSK1, 5Q0505323DSK2

OKSAN®
RUBBER

SMART



SHOCK ABSORBER BEARING — R006-S



COMPATIBLE VEHICLES :
FORTWO Cabrio (453) 2015-
FORFOUR Hatchback (453) 2014-
FORTWO Coupe (453) 2014-

OEM NO : 54 32 595 39R, 453 321 00 84

SHOCK ABSORBER MOUNTING, WITH BEARING — RE052-K



COMPATIBLE VEHICLES :
FORTWO Coupe (450) 2004-2007
FORTWO Cabrio (450) 2004-2007
FORFOUR Hatchback (453) 2014-

OEM NO : 543024644R, 543259539R, 543A02310R

BUSH FOR WISHBONE — RE1249



COMPATIBLE VEHICLES :
FORTWO Coupe (453) 2014-
FORTWO Cabrio (453) 2015-
FORFOUR Hatchback (453) 2014-

OEM NO : 545047654R*, 4533302900*, 545609289R,

BUSH FOR WISHBONE — RE1250

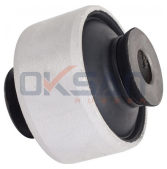

COMPATIBLE VEHICLES :
FORFOUR Hatchback (453) 2014-
FORTWO Cabrio (453) 2015-
FORTWO Coupe (453) 2014-

OEM NO : 555047654R*, 4543302900*, 545607436R,

STABILIZER BAR RUBBER (Ø18,5 MM) — SM001



COMPATIBLE VEHICLES :
FORTWO Cabrio (451) 2007-2013
FORTWO Coupe (451) 2007-2013

OEM NO : A451 323 00 85, 451 323 00 85, A451 323 01 85, 451 323

STABILIZER BAR RUBBER (Ø20,5 MM) — SM002



COMPATIBLE VEHICLES :
CABRIO (450) 2000-2004
CITY-COUPE (450) 1998-2004
FORTWO Cabrio (450) 2004-2007
FORTWO Coupe (450) 2004-2007

OEM NO : 0009247V002, 0009247V002000000

ENGINE MOUNTING — SM003



COMPATIBLE VEHICLES :
FORTWO Coupe (451) 2007-2013
FORTWO Cabrio (451) 2007-2013

OEM NO : A132 220 02 48, A451 240 01 09, 132 220 02 48, 451 240

BUSH FOR WISHBONE — SM100



COMPATIBLE VEHICLES :
CABRIO (450) 2000-2004
CITY-COUPE (450) 1998-2004
FORTWO Cabrio (450) 2004-2007
FORTWO Cabrio (451) 2007-2013
FORTWO Coupe (450) 2004-2007

OEM NO : 4513300010*, 4503330014*, Q0014141V002000000*

BUSH FOR LOWER WISHBONE — SM101



COMPATIBLE VEHICLES :
ROADSTER Coupe (452) 2003-2005
ROADSTER (452) 2003-2005
FORTWO Coupe (450) 2004-2007
FORTWO Cabrio (450) 2004-2007
CROSSBLADE (450) 2002-2003

OEM NO : 0014141V001000*, 7001V006000000*,

BUSH FOR CROSS ROD REAR, SMALL — SM102



COMPATIBLE VEHICLES :
CABRIO (450) 2000-2004
CITY-COUPE (450) 1998-2004
FORTWO Cabrio (450) 2004-2007
FORTWO Cabrio (451) 2007-2013
FORTWO Coupe (450) 2004-2007

OEM NO : 1765V005000000*, 0001765V005*, 1765V005*

BUSH FOR CROSS ROD REAR, BIG — SM103



COMPATIBLE VEHICLES :
CABRIO (450) 2000-2004
CITY-COUPE (450) 1998-2004
FORTWO Cabrio (450) 2004-2007
FORTWO Cabrio (451) 2007-2013
FORTWO Coupe (450) 2004-2007

OEM NO : 1765V005000000*, 0001765V005*, 1765V005*

BUSH FOR WISHBONE, SMALL — SM104



COMPATIBLE VEHICLES :
FORFOUR (454) 2004-2006

OEM NO : 4543300707*, 4543300807*, MN186217*, MN186218*

BUSH FOR WISHBONE, BIG — SM105



COMPATIBLE VEHICLES :
FORFOUR (454) 2004-2006

OEM NO : 4543300707*, 4543300807*, MN186217*, MN186218*

OKSAN®
RUBBER

SUBARU



SUBARU

TIE ROD AXLE MOUNTING — FI115



COMPATIBLE VEHICLES :
LEONE II 1984-1992
1800 XT COUPE XT 1984-1990

OEM NO : 31320-GA120, 32111116709, 32111115233

BUSH FOR WISHBONE — OP730



COMPATIBLE VEHICLES :
JUSTY III (G3X) 2003-

OEM NO : 9209466, 4705409, 42451-M76G00, 42451-76G00

BUSH FOR CONTROL ARM — SB001



COMPATIBLE VEHICLES :
LEGACY III Station wagon (BH) 1998-2003
IMPREZA Sedan (GC) 1998-2000
IMPREZA Station wagon (GG) 2000-2007

OEM NO : 20254-AG030, 20254-AE050, 20254-AE03A, 20254-AE030

PEDAL RUBBER — SB003



COMPATIBLE VEHICLES :
FORESTER (SF_) 1997-2002
FORESTER (SG_) 2002-2008

OEM NO : 36015GA111, 31321-52010, 31321-14020

OKSAN®
RUBBER

SUZUKI



SUZUKI

STABILIZER BAR RUBBER, FRONT (Ø18,5 MM) — NI034



COMPATIBLE VEHICLES :
ALTO 2009-

OEM NO : 546134A00B, 42431M68K00

BUSH FOR WISHBONE, SMALL — OP728



COMPATIBLE VEHICLES :
SWIFT III (MZ,EZ) 2005-

OEM NO : 45530-62J00, 4708302, 93193134, 45530-68L00,

BUSH FOR WISHBONE — OP730



COMPATIBLE VEHICLES :
IGNIS II 2003-
IGNIS (FH) 2000-2003
ALTO (HA24) 2004-2008

OEM NO : 9209466, 4705409, 42451-M76G00, 42451-76G00

BRAKE CLUTCH TIRE — SU002



COMPATIBLE VEHICLES :
CARRY 1990-1998

OEM NO : 49751-79001

REAR BUSH FOR SUSPENSION ARM — SU100



COMPATIBLE VEHICLES :
SWIFT Cabriolet (SF413) 1991-1996
SWIFT II (EA,MA) 1989-2005
SWIFT II Sedan (AH,AJ) 1989-2001

OEM NO : 49519*, 4630060B00*

BUSH FOR WISHBONE, INNER — SU105



COMPATIBLE VEHICLES :
VITARA (ET,TA) 1988-1998
VITARA Cabrio (ET,TA) 1988-1999

OEM NO : 45254-85C00, 09319-14007

BUSH FOR WISHBONE, OUTER — SU106



COMPATIBLE VEHICLES :
VITARA (ET,TA) 1988-1998
VITARA Cabrio (ET,TA) 1988-1999

OEM NO : 45253-85C00, 09319-12044

BUSH FOR WISHBONE, BIG — SU107



COMPATIBLE VEHICLES :
SWIFT III (MZ,EZ) 2005-

OEM NO : 45540-68L00, 45540-71L00, 4520161M00*, 71742731*,

OKSAN®
RUBBER

TOYOTA



TOYOTA

BUSH FOR WISHBONE — CI140



COMPATIBLE VEHICLES :
Proace II 2016-
Proace II Verso 2016-

OEM NO : 9809082680, SU001-A6491

ENGINE MOUNTING (DIESEL) — FO065



COMPATIBLE VEHICLES :
AVENSIS (T25_) 2003-2008

OEM NO : 1519590, 1526663, 1536951, 1546649, 1676770

STEERING BOOT (THERMOPLASTIC) — NI035



COMPATIBLE VEHICLES :
YARIS (_P1_) 2001-2005

OEM NO : 4381841, 2T14-3K661-AA

STEERING BOOT,KIT (THERMOPLASTIC) — NI035-K



COMPATIBLE VEHICLES :
YARIS (_P1_) 2001-2005

OEM NO : 4381841, 2T14-3K661-AA

CONTROL ARM BUSHING,BIG — PE057



COMPATIBLE VEHICLES :
AYGO 2005-

OEM NO : 3520.Q2*, 3521.L3*, 48068-0H010, 48069-0H010, 48655-

CONTROL ARM BUSHING, SMALL — PE058



COMPATIBLE VEHICLES :
AYGO 2005-

OEM NO : 3520.Q2*, 3521.L3*, 48068-0H010, 48069-0H010, 48655-

CONTROL ARM BUSHING, SMALL — PE058-E60



COMPATIBLE VEHICLES :
AYGO 2005-

OEM NO : 3520.Q2*, 3521.L3*, 48068-0H010, 48069-0H010, 48655-

ENGINE MOUNTING — PE156

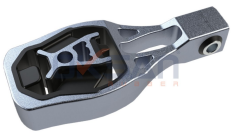

COMPATIBLE VEHICLES :
PROACE CITY VERSO MPV 2019-
PROACE Panelvan/Van (MDZ_) 2016-

OEM NO : 9811786680

GEARBOX MOUNTING — PE160

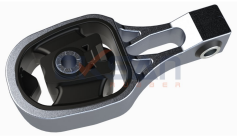

COMPATIBLE VEHICLES :
PROACE CITY VERSO MPV 2019-
PROACE CITY 2019-

OEM NO : 9824116780

STABILIZER BAR RUBBER — TO004



COMPATIBLE VEHICLES :
AVENSIS (T25_) 2003-2008
AVENSIS Station Wagon (T25) 2003-2008
AVENSIS Tre volumi (T25) 2003-2008

OEM NO : 48818-05070

BUSH FOR WISHBONE — TO006



COMPATIBLE VEHICLES :
RAV 4 III (ACA3_,ACE_,ALA3_,GSA_) 2006-

OEM NO : 48655-42060

STABILIZER BAR RUBBER, LEFT — TO020

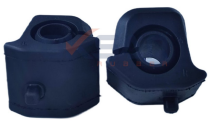

COMPATIBLE VEHICLES :
RAV 4 IV (ZSA4_,ALA4_) 2012-
AURIS (_E15_) 1.8 Hybrid 2010-2012
AURIS (_E18_) 2012-2018
AURIS Station wagon (_E18_) 2013-2018

OEM NO : 48815-42080, 48815-47030, 48815-42070, 48815-47020

STABILIZER BAR RUBBER, RIGHT — TO021



COMPATIBLE VEHICLES :
RAV 4 IV (_A4_) 2.5 Hybrid 2015-2018
RAV 4 IV (_A4_) 2012-
RAV 4 III (_A3_) 2006-2013

OEM NO : 48815-42100, 48815-42120, 48815-42121

TRAVERSE BUSH REAR — TO022



COMPATIBLE VEHICLES :
AURIS 2007-

OEM NO : 48725-02200, 48725-12590, 48725-47030

STABILIZER MOUNTING,FRONT — TO024



COMPATIBLE VEHICLES :
HILUX VII Pick-up (_N1_, _N2_, _N3_) 2004-2015

OEM NO : 48815-0K010, 48815-0K040

STABILIZER BAR RUBBER — TO025



COMPATIBLE VEHICLES :
Land Cruiser 90 4x4 (J9) 1995-2002
Land Cruiser 80 4x4 (J8) 1990-1998
HILUX VI Pick-up (_N1_) 1997-2005
HILUX V Pick-up (_N_, KZN1_, VZN1_) 1988-1998

OEM NO : 48815-30100, 48815-20200

BRAKE CLUTCH TIRE — TO030



COMPATIBLE VEHICLES :
CARINA V Station wagon (_T17_) 1987-1992
CARINA V Sedan (_T17_) 1987-1992
CARINA V (_T17_) 1987-1992
CARINA E VI Sedan (_T19_) 1992-1997

OEM NO : 31321-14020, 46531-89910

CLUTCH TIRE — TO031



COMPATIBLE VEHICLES :
COROLLA (YENİ MODEL

OEM NO : 31321-0D030

CLUTCH TIRE — TO032



COMPATIBLE VEHICLES :
COROLLA (OTOMATİK)

OEM NO : 47121-0D040

PEDAL RUBBER — TO033



COMPATIBLE VEHICLES :
Yaris Le Hatchback 2016-2017
Tacoma SR5 2015-2017

OEM NO : 31321-52010

SHOCK ABSORBER DUST BELLOWS HEAD — TO034



COMPATIBLE VEHICLES :
COROLLA Station wagon (_E11_) 1997-2001
COROLLA (_E11_) 1995-2001
CELICA Cabrio (_T16_) 1986-1989
CAMRY (_V2_) 1986-1993

OEM NO : 4834112130, 4834132020, 48341-32020, 48341-12130

SHOCK ABSORBER DUST BELLOWS — TO035



COMPATIBLE VEHICLES :
COROLLA (_E11_) 1995-2001
COROLLA (E_10_) 1992-1997

OEM NO : 48331-12140, 48331-12140A, 48331-12120, 48331-12150

SHOCK ABSORBER DUST BELLOW — TO035-K



COMPATIBLE VEHICLES :
COROLLA Station wagon (_E11_) 1997-2001
COROLLA Liftback (E_11_) 2000-2002
COROLLA (_E11_) 1995-2001
PASEO Coupe (_L5_) 1995-1999

OEM NO : 4833112140*

CONTROL ARM/TRAILING ARM BUSH — TO036



COMPATIBLE VEHICLES :
AVENSIS Station wagon (_T27_) 2008-2018
MIRAI (JPD1_) 2014-2020
PRIUS PLUS (_W4_) 2011-
VERSO (_R2_) 2009-2018

OEM NO : 48068-42060, 48068-47050, 48069-42060, 48069-47050,

STABILIZER BAR RUBBER,BEFORE — TO038



COMPATIBLE VEHICLES :
COROLLA Kombi van (_E11_) 2000-2001
COROLLA (_E11_) 1995-2001
COROLLA Compact (E_11_) 1997-2002
COROLLA Liftback (E_11_) 2000-2002

OEM NO : 48815-02040, 48815-12280

GROMMET FOR STABILIZER BAR,BEFORE LEFT — TO040



COMPATIBLE VEHICLES :
COROLLA 1.4-1.6 D-4D 2007-2014

OEM NO : 48815-02140, 48815-12370, 48815-12410

BUSH FOR WISHBONE — TO041



COMPATIBLE VEHICLES :
TACOMA Pick-up (_N2_) 2004-2015
LAND CRUISER PRADO (_J12_) 2004-2009

OEM NO : 48654-60030, 48654-04040

STABILIZER MOUNTING,FRONT,RİGHT — TO042



COMPATIBLE VEHICLES :
PRIUS PLUS (_W4_) 2011-
COROLLA Sedan (_E18_, ZRE1_) 2013-2019
COROLLA Sedan (_E15_) 2006-2014
AURIS Station wagon (_E18_) 2013-

OEM NO : 48815-02150, 48815-12390, 48815-12400

STABILIZER MOUNTING,FRONT,RIGHT-LEFT,KIT — TO042-K



COMPATIBLE VEHICLES :
PRIUS PLUS (_W4_) 2011-
COROLLA Sedan (_E18_, ZRE1_) 2013-2019
COROLLA Sedan (_E15_) 2006-2014
AURIS (_E15_) 2006-2012

OEM NO : 48815-02140, 48815-12370, 48815-12410, 48815-02150,

STABILIZER BAR RUBBER, FRONT (Ø22 MM) — TO043



COMPATIBLE VEHICLES :
YARIS (_P1_) 2001-2005

OEM NO : 48815-52010

STABILIZER BAR RUBBER, FRONT (Ø29 MM) — TO044



COMPATIBLE VEHICLES :
LAND CRUISER PRADO (_J12_) 2004-2009

OEM NO : 48815-60180, 48815-60350

STABILIZER BAR RUBBER, FRONT (Ø22 MM) — TO046



COMPATIBLE VEHICLES :
COROLLA (_E12_) 2001-2007
AVENSIS Station Wagon (T25) 2003-2008
AVENSIS (T25_) 2003-2008
AVENSIS Sedan (_T25_) 2003-2008

OEM NO : 4881502110

CLUTCH FORK — TO047



COMPATIBLE VEHICLES :
HILUX V Pick-up (_N_, KZN1_, VZN1_) 1988-1998
LAND CRUISER 80 (_J8_) 1992-1997

OEM NO : 31204-35050

SMALL BUSH FOR LOWER WISHBONE — TO100



COMPATIBLE VEHICLES :
CARINA E (_T19_) 1992-1997
CARINA E Sportwagon (_T19_) 1993-1997
CARINA E Tre volumi (_T19_) 1992-1997

OEM NO : 48654-20160, 48068-20260*, 48069-20260*

BIG BUSH FOR LOWER WISHBONE — TO101



COMPATIBLE VEHICLES :
CARINA E (_T19_) 1992-1997
CARINA E Sportwagon (_T19_) 1993-1997
CARINA E Tre volumi (_T19_) 1992-1997

OEM NO : 48655-20140, 48068-20260*, 48069-20260*

BIG BUSH FOR LOWER WISHBONE(KIT) — TO101-K



COMPATIBLE VEHICLES :
AVENSIS Station Wagon (_T22_) 1997-2003
CARINA E (_T19_) 1992-1997
CARINA E Sedan (_T19_) 1992-1997

OEM NO : 48655-20140 , 48068-20260*, 48069-20260*

BIG BUSH FOR LOWER WISHBONE (POWERED) — TO101D



COMPATIBLE VEHICLES :
CARINA E (_T19_) 1992-1997
CARINA E Sportwagon (_T19_) 1993-1997
CARINA E Tre volumi (_T19_) 1992-1997

OEM NO : 48655-20140, 48068-20260*, 48069-20260*

SMALL BUSH FOR LOWER WISHBONE, CENTER — TO102



COMPATIBLE VEHICLES :
COROLLA (E_10_) 1992-1997
COROLLA (E_11_) 1997-2001
COROLLA Compact (E_10_) 1992-1997
COROLLA Compact (E_11_) 1997-2002
COROLLA Liftback (E_10_) 1992-1997

OEM NO : 48654-12070-2, 48654-12070, 48654-20170

BIG BUSH FOR LOWER WISHBONE — TO103



COMPATIBLE VEHICLES :
COROLLA Wagon (E_10_) 1992-1997
COROLLA Liftback (E_10_) 1992-1997
COROLLA Compact (E_10_) 1992-1997
COROLLA (E_10_) 1992-1997

OEM NO : 48655-12120 AE110, 48655-12120, 48654-12120

BIG BUSH FOR LOWER WISHBONE — TO104



COMPATIBLE VEHICLES :
COROLLA (E_11_) 1997-2001
COROLLA Compact (E_11_) 1997-2002
COROLLA Liftback (E_11_) 2000-2002
COROLLA Wagon (E_10_) 1992-1997
COROLLA Wagon (E_11_) 1997-2001

OEM NO : 48655-12120, 48654-12120

SMALL BUSH FOR WISHBONE, CENTER — TO109



COMPATIBLE VEHICLES :
YARIS (SCP1_,NLP1_,NCP1_) 1999-2005
YARIS VERSO (_NLP2_,_NCP2_) 1999-2005

OEM NO : 48654-0H010, 48068-59035*, 48069-59035*

BIG BUSH FOR WISHBONE, REAR — TO110



COMPATIBLE VEHICLES :
YARIS (SCP1_,NLP1_,NCP1_) 1999-2005
YARIS VERSO (_NLP2_,_NCP2_) 1999-2005

OEM NO : 48620-60010*, 48068-59035*, 48069-59035*, 48640-

SMALL BUSH FOR LOWER WISHBONE, CENTER — TO111



COMPATIBLE VEHICLES :
AVENSIS VERSO (_CLM2_,_ACM2_) 2001-2009
AVENSIS Tre volumi (T25) 2003-2008
AVENSIS Station Wagon (_T22_) 1997-2003

OEM NO : 48654-05040, 48654-20150, 48069 05050*

BIG BUSH FOR LOWER WISHBONE, REAR — TO112



COMPATIBLE VEHICLES :
AVENSIS VERSO (_CLM2_,_ACM2_) 2001-2009
AVENSIS Tre volumi (T25) 2003-2008
AVENSIS Station Wagon (_T22_) 1997-2003

OEM NO : 48655-20140, 48655-20220, 48061-05010

BIG BUSH FOR LOWER WISHBONE, REAR — TO112D

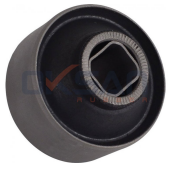

COMPATIBLE VEHICLES :
AVENSIS (T25_) 2003-2008
AVENSIS (_T22_) 1997-2003
AVENSIS Liftback (_T22_) 1997-2003
AVENSIS Station Wagon (T25) 2003-2008

OEM NO : 48655-20140, 48655-20220, 48061-05010

BIG BUSH FOR LOWER WISHBONE, REAR — TO119



COMPATIBLE VEHICLES :
COROLLA Tre volumi (_E12J_,_E12T_) 2001-2007
COROLLA Station wagon (_E12J_,_E12T_) 2002-2007
COROLLA (ZZE12_,NDE12_,ZDE12_)

OEM NO : 48068-12260*, 48069-12260*, 48068-05070*, 48069-05070

BIG BUSH FOR LOWER WISHBONE, REAR — TO119D



COMPATIBLE VEHICLES :
COROLLA (ZZE12_,NDE12_,ZDE12_) 2002-2007
COROLLA Station wagon (_E12J_,_E12T_) 2002-2007
COROLLA Tre volumi (_E12J_,_E12T_)

OEM NO : 48068-12260*, 48069-12260*, 48068-05070*, 48069-05071

SMALL BUSH FOR LOWER WISHBONE, CENTER — TO120



COMPATIBLE VEHICLES :
COROLLA Tre volumi (_E12J_,_E12T_) 2001-2007
COROLLA Station wagon (_E12J_,_E12T_) 2002-2007
COROLLA (ZZE12_,NDE12_,ZDE12_)

OEM NO : 48068-12260*, 48069-12260*, 48068-05070*, 48069-05072

BUSH FOR LINK STABILIZER — TO121



COMPATIBLE VEHICLES :
HIACE IV Box (LXH1_,RZH1_,LH1_) 1995-2006
HIACE IV Bus (LH1_) 1995-2006

OEM NO : 48820-26030*, 48810-26030*

BUSH FOR WISHBONE — TO122



COMPATIBLE VEHICLES :
COROLLA (E_10_) 1992-1997
COROLLA Compact (E_10_) 1992-1997
COROLLA Liftback (E_10_) 1992-1997
COROLLA Wagon (E_10_) 1992-1997

OEM NO : 48655-12050, 48068-12130*, 48068-12140*

BUSH FOR LINK STABILIZER — TO123

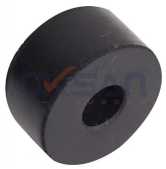

COMPATIBLE VEHICLES :
LAND CRUISER 100 (UZJ100) 1998-
LAND CRUISER (VDJ20_,UZJ20_) 2008-

OEM NO : 4882060032*, 4882060031*, 4882060032S1*

BUSH FOR LINK STABILIZER — TO124



COMPATIBLE VEHICLES :
LAND CRUISER 100 (UZJ100) 1998-
LAND CRUISER (VDJ20_,UZJ20_) 2008-

OEM NO : 4882060032*, 4882060031*, 4882060032S1*

SMALL BUSH FOR WISHBONE — TO125



COMPATIBLE VEHICLES :
YARIS (SCP1_,NLP1_,NCP1_) 1999-2005
YARIS VERSO (_NLP2_,_NCP2_) 1999-2005
YARIS (_P9_) 2005-

OEM NO : 48654-52050, 48068-09040*, 48069-09040*

STABILIZER ROD BUSHING — TO126



COMPATIBLE VEHICLES :
LAND CRUISER 150 (KDJ15_,GRJ15_) 2010-
LAND CRUISER (KDJ12_,GRJ12_) 2003-2010
RAV 4 III (ACA3_,ACE_,ALA3_,GSA_)

OEM NO : 48710-42030*

BUSH FOR LINK STABILIZER — TO127



COMPATIBLE VEHICLES :
LAND CRUISER (VDJ20_,UZJ20_) 2008-

OEM NO : 48810-60060*

BUSH FOR LINK STABILIZER — TO128

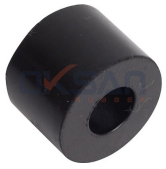

COMPATIBLE VEHICLES :
LAND CRUISER (VDJ20_,UZJ20_) 2008-

OEM NO : 48802-60100*

BIG BUSH FOR WISHBONE — TO129



COMPATIBLE VEHICLES :
YARIS (_P9_) 2005-
YARIS (_P13_) 2010-
URBAN CRUISER (_P1_) 2007-
VERSO S (_P12_) 2010-

OEM NO : 48068-09040*, 48068-59135*, 48068-59145*, 48069-

BALANCE ARM BUSH — TO130



COMPATIBLE VEHICLES :
AVALON 1997-2004
CAMRY 1996-2001

OEM NO : 4871002060*, 4871033040*

BIG BUSH FOR WISHBONE — TO131



COMPATIBLE VEHICLES :
URBAN CRUISER (_P1_) 2007-
VERSO S (_P12_) 2010-
YARIS (_P13_) 2010-
YARIS (_P9_) 2005-

OEM NO : 48069-09041*, 48068-09040*, 48068-59135*, 48068-

AXLE BOOT, KIT, OUTER — TO132



COMPATIBLE VEHICLES :
CAMRY (_V2_) 1986-1993
AVENSIS Sedan (_T25_) 2003-2008
COROLLA Liftback (E_11_) 2000-2002
COROLLA Liftback (E_10_) 1992-1997
COROLLA Compact (E_11_) 1997-2002

OEM NO : 04438-12172, 04438-05020, 04438-12031, 04438-12120,

TOYOTA

AXLE BOOT, OUTER (KIT) — TO132-K



COMPATIBLE VEHICLES :
AVENSIS (T25_) 2003-2008
AVENSIS Sedan (_T25_) 2003-2008
AVENSIS Station Wagon (T25) 2003-2008
CAMRY (_V2_) 1986-1993

OEM NO : 04438-12172, 04438-05020, 04438-12031, 04438-12120,

AXLE BOOT, INNER — TO133



COMPATIBLE VEHICLES :
CAMRY (_V2_) 1986-1993
CAMRY Station wagon (_V2_) 1986-1993
CARINA E VI (_T19_) 1992-1997
CARINA E VI Sedan (_T19_) 1992-1997

OEM NO : 04438-12160, 04438-12161, 04438-12410, 04438-12420,

AXLE BOOT, INNER,KIT — TO133-K



COMPATIBLE VEHICLES :
CAMRY (_V2_) 1986-1993
CAMRY Station wagon (_V2_) 1986-1993
CARINA E VI (_T19_) 1992-1997
CARINA E VI Sedan (_T19_) 1992-1997

OEM NO : 04438-12160, 04438-12161, 04438-12410, 04438-12420,

STEERING BOOT — TO134



COMPATIBLE VEHICLES :
COROLLA (E_10_) 1992-1997
COROLLA (E_11_) 1997-2001
COROLLA Compact (E_10_) 1992-1997
COROLLA Compact (E_11_) 1997-2002
COROLLA Liftback (E_10_) 1992-1997

OEM NO : 45535-12100, 45535-33010, 4553512070, 45535-06010,

STEERING BOOT,KIT — TO134-K



COMPATIBLE VEHICLES :
COROLLA (E_10_) 1992-1997
COROLLA (E_11_) 1997-2001
COROLLA Compact (E_10_) 1992-1997
COROLLA Compact (E_11_) 1997-2002
COROLLA Liftback (E_10_) 1992-1997

OEM NO : 45535-12100, 45535-33010, 4553512070, 45535-06010,

SHOCK ABSORBER DUST BELLOW — TO135



COMPATIBLE VEHICLES :
COROLLA Liftback (E_11_) 2000-2002
COROLLA Liftback (E_10_) 1992-1997
COROLLA Compact (E_11_) 1997-2002
COROLLA Compact (E_10_) 1992-1997
COROLLA (E_10_) 1992-1997

OEM NO : 48559-12070, 48559-12080

STABILIZER BAR RUBBER — TO136

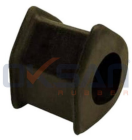

COMPATIBLE VEHICLES :
COROLLA (E_10_) 1992-1997
COROLLA Compact (E_10_) 1992-1997
COROLLA Liftback (E_10_) 1992-1997
COROLLA Wagon (E_10_) 1992-1997

OEM NO : 48815-12220, 4881512220

STABILIZER BAR RUBBER (Ø24 MM) — TO137



COMPATIBLE VEHICLES :
HILUX V Pick-up (_N_, KZN1_, VZN1_) 1988-1998
HILUX II SUV (LN_, KZN1_, VZN1_, RN1_) 1988-1997
HILUX VI Pick-up (_N1_) 1997-2005

OEM NO : 48815-14160

STEERING BOOT (THERMOPLASTIC) — TO138



COMPATIBLE VEHICLES :
PRIUS PLUS (_W4_) 2011-
PRIUS (_W3_) 2009-
MIRAI (JPD1_) 2014-2020
COROLLA Sedan (_E18_, ZRE1_) 2013-2019

OEM NO : 45535-49015, 45535-49015 SK

STEERING BOOT,KIT (THERMOPLASTIC) — TO138-K



COMPATIBLE VEHICLES :
PRIUS PLUS (_W4_) 2011-
PRIUS (_W3_) 2009-
MIRAI (JPD1_) 2014-2020
COROLLA Sedan (_E18_, ZRE1_) 2013-2019

OEM NO : 45535-49015, 45535-49015 SK

STEERING BOOT (THERMOPLASTIC) — TO139



COMPATIBLE VEHICLES :
HILUX VII Pick-up (_N1_, _N2_, _N3_) 2004-2015

OEM NO : 45536-0K010

STEERING BOOT,KIT (THERMOPLASTIC) — TO139-K



COMPATIBLE VEHICLES :
HILUX VII Pick-up (_N1_, _N2_, _N3_) 2004-2015

OEM NO : 45536-0K010

STEERING BOOT (THERMOPLASTIC) — TO140



COMPATIBLE VEHICLES :
LAND CRUISER Hardtop (_J7_) 1993-1996
LAND CRUISER 80 (_J8_) 1992-1997
LAND CRUISER (_J7_) 1993-1996
LAND CRUISER 100 (_J1_) 1998-2007

OEM NO : 45535-60010

STEERING BOOT,KIT (THERMOPLASTIC) — TO140-K



COMPATIBLE VEHICLES :
LAND CRUISER Hardtop (_J7_) 1993-1996
LAND CRUISER 90 (_J9_) 1996-2002
LAND CRUISER 80 (_J8_) 1992-1997
LAND CRUISER 100 (_J1_) 1998-2007

OEM NO : 45535-60010

STEERING BOOT (THERMOPLASTIC) — TO141



COMPATIBLE VEHICLES :
LAND CRUISER 200 (_J2_) 2008-

OEM NO : 45535-60020, 45535-60021

STEERING BOOT,KIT (THERMOPLASTIC) — TO141-K



COMPATIBLE VEHICLES :
LAND CRUISER 200 (_J2_) 2008-

OEM NO : 45535-60020, 45535-60021

STEERING BOOT (THERMOPLASTIC) — TO142



COMPATIBLE VEHICLES :
PREVIA I (_R1_, _R2_) 1990-2000
LAND CRUISER PRADO (_J12_) 2004-2009
HIACE IV Panelvan/Van (_H1_) 1989-2004

OEM NO : 45535-26030, 45535-28020

STEERING BOOT,KIT (THERMOPLASTIC) — TO142-K



COMPATIBLE VEHICLES :
PREVIA I (_R1_, _R2_) 1990-2000
LITEACE Panelvan/Van (_R2__V) 1992-1995
LAND CRUISER PRADO (_J12_) 2004-2009

OEM NO : 45535-26030, 45535-28020

OKSAN®
RUBBER

VAUXHALL



BUSH FOR WISHBONE — CI140



COMPATIBLE VEHICLES :
Vivaro-e Life 2020-

OEM NO : 9809082680, SU001-A6491

SHOCK ABSORBER MOUNTING, FRONT — FI1105



COMPATIBLE VEHICLES :
CORSA Mk III 2006-

OEM NO : 51831016, 50510134, 50521707, 51780079, 51813225

STEERING BOOT (THERMOPLASTIC) — OP053



COMPATIBLE VEHICLES :
ZAFIRA Mk III (P12) 2013-2018

OEM NO : 13286689, 13286689 SK1, 13354440, 13354440 SK1, 16

STEERING BOOT,KIT (THERMOPLASTIC) — OP053-K



COMPATIBLE VEHICLES :
ZAFIRA Mk III (P12) 2013-2018

OEM NO : 13286689, 13286689 SK1, 13354440, 13354440 SK1, 16

BUSH FOR WISHBONE — OP056



COMPATIBLE VEHICLES :
Astra II Caravan 1984-1991
ASTRA II Belmont 1985-1991
Astra II 1984-1993

OEM NO : 96335966, 96445043, 96185973, 0352349, 0352334

FRONT SUSPENSION SHOCK ABSORBER — OP651



COMPATIBLE VEHICLES :
ASTRA Mk II 2 volumi/Coda spiovente 1984-1991
ASTRA II Belmont 1985-1991
ASTRA Mk II Cabriolet 1987-1993
ASTRA Mk II Station Wagon 1984-1991

OEM NO : 344508, 90184755

SMALL BUSH FOR LOWER WISHBONE, REAR — OP667



COMPATIBLE VEHICLES :
ASTRA Mk II Cabriolet 1987-1993

OEM NO : 352300, 352346, 90288232, 0352300, 90373778

SMALL BUSH FOR LOWER WISHBONE, FRONT — OP668



COMPATIBLE VEHICLES :
ASTRA Mk II Cabriolet 1987-1993

OEM NO : 352348, 352347, 90268463, 352356

SMALL BUSH FOR LOWER WISHBONE — OP671



COMPATIBLE VEHICLES :
ASTRA Mk II Cabriolet 1987-1993

OEM NO : 352351, 90373263

BIG BUSH FOR LOWER WISHBONE — OP672



COMPATIBLE VEHICLES :
ASTRA Mk II Cabriolet 1987-1993

OEM NO : 352352, 90373264

SLEEVE FOR WISHBONE ARM BUSH — OP673A



COMPATIBLE VEHICLES :
ASTRA Mk II Cabriolet 1987-1993

OEM NO : 353460, 90250709, 4246062

SHOCK ABSORBER BEARING ASSEMBLY — R017-S



COMPATIBLE VEHICLES :
Movano III 2021-

OEM NO : 16 127 359 80 SK1, 16 127 361 80 SK1, 1374667080 SK1,

BUSH FOR LINK STABILIZER, REAR — RE244



COMPATIBLE VEHICLES :
MOVANO Mk2 (B Platform / Chassis) 2010-2016
MOVANO Mk2 (B Combi) 2010-2015
MOVANO Mk II (B) VAN 2010-2016

OEM NO : 56261-100Q0B, 5626100Q0C, 56261-00Q0C*,

OKSAN®
RUBBER

VOLVO



VOLVO

SHOCK ABSORBER MOUNTING (REAR) — BW106



COMPATIBLE VEHICLES :
V50 (545) 2004-2012
S40 II (544) 2004-2010

OEM NO : 33521132088

SHOCK ABSORBER MOUNTING — FO014



COMPATIBLE VEHICLES :
C30 2006-
S40 II (MS) 2004-
V50 (MW) 2004-

OEM NO : 1230960, 1255747, 1305330, 1305954, 1308718

SHOCK ABSORBER MOUNTING, KIT — FO014-K



COMPATIBLE VEHICLES :
V50 (MW) 2004-
S40 II (MS) 2004-
C30 2006-

OEM NO : 1223835, 1230960, 1250820, 1255350, 1255747

WISHBONE ARM BUSH — FO022



COMPATIBLE VEHICLES :
V50 (MW) 2004-
S40 II (MS) 2004-

OEM NO : 1061670, 1254368, 1304124, 30666331, 30666821

ENGINE MOUNTING — FO044



COMPATIBLE VEHICLES :
V70 III (BW) 2007-

OEM NO : 6G916P082BD, 1376877, 1387564, 1434853, 30671248

STABILIZER LINK — FO053



COMPATIBLE VEHICLES :
V40 Hatchback (525) 2012-
V40 Crosscountry (525,526) 2013-
C30 2006-

OEM NO : 1 500 682, 1 719 542, 8M51 5E494 AA, 8M51 5E494 AB,

ENGINE MOUNTING RIGHT-BENZIN — FO054



COMPATIBLE VEHICLES :
C30 2006-
S40 II (MS) 2004-
V40 Hatchback (525) 2012-
V40 Crosscountry (525,526) 2013-
V50 (545) 2004-2012

OEM NO : 3M516F012BH, 1567937, 1250618, 1230982, 1233493

ENGINE MOUNTING-DIESEL — FO056



COMPATIBLE VEHICLES :
C30 2006-
S40 II (MS) 2004-
V50 (545) 2004-2012

OEM NO : 1430067, 1568052, 1677276, 3M516F012CH,

STABILIZER BAR RUBBER (Ø 21 MM) — FO062



COMPATIBLE VEHICLES :
V40 Hatchback (525) 2012-

OEM NO : 1715440, 1686183, 1718026, AV615484AA, BV615484AAA

GEARBOX MOUNTING — FO063



COMPATIBLE VEHICLES :
V50 (545) 2004-2012
V40 Hatchback (525) 2012-
S40 II (MS) 2004-
C30 2006-
C70 II Cabrio 2006-2013

OEM NO : 1224049, 1250824, 1355357, 1370874, 1404996

SHOCK ABSORBER MOUNTING (REAR) — FO080



COMPATIBLE VEHICLES :
V50 (545) 2004-2012
S40 II (544) 2004-2010

OEM NO : 30647413, 30678433, 30714349, BR55-28-910E,

BALANCE ARM,REAR — FO084



COMPATIBLE VEHICLES :
C30 (533) 2006-2012
C70 II Cabrio (542) 2006-2013
S40 II (544) 2004-2010
V50 (545) 2004-2012

OEM NO : 1 061 668*, 1 100 983, 1 105 524*, 1 223 958*, 1 231 455*

ENGINE MOUNTING — FO103



COMPATIBLE VEHICLES :
S40 II (544) 2004-2010
V50 (545) 2004-2012

OEM NO : 1315539, 1376724, 1224047, 1255094, 1256702

BALANCE ARM BUSH — FO949



COMPATIBLE VEHICLES :
C30 2006-
S40 II (MS) 2004-
V50 (545) 2004-2012
C70 II Convertible (542) 2006-2013

OEM NO : 1061668, 1231455, 1105524, 1253734, 1223958

BUSH FOR LINK STABILIZER REAR — FO978



COMPATIBLE VEHICLES :
XC70 II 2007-
XC60 2008-
V70 III (BW) 2007-
V60 2010-
S80 II (AS) 2006-

OEM NO : 1425853*, 1377416*, 30760678*, 3073685*

BUSH FOR WISHBONE, BIG — FO979



COMPATIBLE VEHICLES :
C30 2006-
S40 II (MS) 2004-
V50 (MW) 2004-

OEM NO : 30678440, 1488111, 1332075, 3M613A262BP, 1477858

BUSH FOR WISHBONE, BIG (HYDRAULIC) — FO979-H



COMPATIBLE VEHICLES :
V50 (MW) 2004-
S40 II (MS) 2004-
C30 2006-

OEM NO : 30678440, 1488111, 1332075, 3M613A262BP, 1477858

BUSH FOR WISHBONE, BIG KIT — FO979-K



COMPATIBLE VEHICLES :
C30 2006-
S40 II (MS) 2004-
V50 (MW) 2004-

OEM NO : 30678440, 1488111, 1332075, 3M613A262BP, 1477858

BUSH FOR WISHBONE, SMALL — FO980



COMPATIBLE VEHICLES :
V50 (MW) 2004-
S40 II (MS) 2004-
C30 2006-

OEM NO : 30714128, 31212980, 1502086, 1502087, 1570748

BUSH FOR REAR WISHBONE, SMALL — FO981



COMPATIBLE VEHICLES :
S40 II (MS) 2004-
V50 (MW) 2004-

OEM NO : 1061666*, 1064128*, 1150353*, 30666105*, 1061664*

VOLVO

BUSH FOR REAR WISHBONE, BIG — FO982



COMPATIBLE VEHICLES :
S40 II (MS) 2004-
V50 (MW) 2004-

OEM NO : 1061666*, 1064128*, 1150353*, 30666105*, 1061664*

SMALL BUSH FOR CONTROL ARM — FO986



COMPATIBLE VEHICLES :
S60 II 2010-
S80 II (AS) 2006-
V60 2010-
V70 III (BW) 2007-
XC60 2008-

OEM NO : 1458773, 1469024, 1466186, 1507181, 1460693

BIG BUSH FOR CONTROL ARM (L) — FO987



COMPATIBLE VEHICLES :
XC70 II 2007-
XC60 2008-
V70 III (BW) 2007-
V60 2010-
S80 II (AS) 2006-

OEM NO : 6G9N3A052DG *, 7G9N3A052BA *, 6G9N3A052DH *,

BIG BUSH FOR CONTROL ARM (R) — FO988



COMPATIBLE VEHICLES :
S60 II 2010-
S80 II (AS) 2006-
V60 2010-
V70 III (BW) 2007-
XC60 2008-

OEM NO : 6G9N3A052DG *, 7G9N3A052BA *, 6G9N3A052DH *,

BUSH FOR TRACK ROD — FO992



COMPATIBLE VEHICLES :
V50 (MW) 2004-
S40 II (MS) 2004-
C30 2006-

OEM NO : 1448127*, 1502440*, 6M515500BA*, 1752565*, 1061660*

SEAL RING, OIL DRAIN PLUG — M17



COMPATIBLE VEHICLES :
C30 2006-
S40 II (MS) 2004-
V50 (545) 2004-2012
V50 (MW) 2004-
V70 III (BW) 2007-

OEM NO : 1005593, 1 005 593

BIG BUSH FOR LOWER WISHBONE, LEFT — MI100



COMPATIBLE VEHICLES :
S40 I (VS) 1995-2003
V40 Combi (VW) 1995-2004

OEM NO : MB808909, MB907165*, MB912077*, MB907163*

BIG BUSH FOR LOWER WISHBONE, RIGHT — MI101



COMPATIBLE VEHICLES :
S40 I (VS) 1995-2003
V40 Combi (VW) 1995-2004

OEM NO : MB808910, MB907166*, MB912078*, MB907164*

SHOCK ABSORBER BEARING — R002-S



COMPATIBLE VEHICLES :
C30 2006-
S40 II (MS) 2004-
V50 (MW) 2004-

OEM NO : 1223835, 1230960, 1250820, 1255350, 1255747

AXLE BELLOWS — RE094



COMPATIBLE VEHICLES :
S40 I (VS) 1995-2003
V40 Combi (VW) 1995-2004
V40 Station Wagon (VW) 1995-2004

OEM NO : 7701471522, 7700108269

AXLE BELLOWS, KIT — RE094-K



COMPATIBLE VEHICLES :
S40 I (VS) 1995-2003
V40 Combi (VW) 1995-2004
V40 Station Wagon (VW) 1995-2004

OEM NO : 7701471522, 7700108269

ENGINE MOUNTING — VO006



COMPATIBLE VEHICLES :
S60 II 2010-
S70 III 2007-2012
S80 II (AS) 2006-
XC60 2008-
XC70 II 2007-

OEM NO : 1376883, 1405123, 1435996, 30680474, 6G926P082GA

SHOCK ABSORBER CHOCK — VO009



COMPATIBLE VEHICLES :
XC70 CROSS COUNTRY I (295) 1997-2007
V70 I (875, 876) 1995-2000
S70 (874) 1996-2000
C70 I Coupe (872) 1997-2002

OEM NO : 30 683 637, 8 646 713, 9 173 203, 9 461 728, 903 978

STRUT MOUNTING — VO010



COMPATIBLE VEHICLES :
V40 Station wagon (645) 1995-2004
S40 I (644) 1995-2004

OEM NO : 30616824

STABILIZER BAR RUBBER, FRONT (Ø17 MM) — VO013



COMPATIBLE VEHICLES :
S40 I (644) 1995-2004
V40 Station wagon (645) 1995-2004

OEM NO : 30884518

BUSH FOR WISHBONE — VO014



COMPATIBLE VEHICLES :
XC70 CROSS COUNTRY 1997-2002
V70 II (SW) 2000-2007
S80 I (TS,XY) 1998-2006
S60 I 2000-2010

OEM NO : 9173761

SPRING MOUNTING FRONT AXLE UPPER — VO016



COMPATIBLE VEHICLES :
C70 2005
S70, V70, V70XC 2000

OEM NO : 9157705

BALANCE ARM BUSH — VO017



COMPATIBLE VEHICLES :
XC40 (536) 2017-2022

OEM NO : 32221140

SMALL BUSH FOR LOWER WISHBONE — VO100



COMPATIBLE VEHICLES :
S40 I (VS) 1995-2003
V40 Combi (VW) 1995-2004
V40 Station Wagon (VW) 1995-2004

OEM NO : 30818467

FRONT SUSPENSION WISHBONE BUSHING, — VO101



COMPATIBLE VEHICLES :
S40 I (VS) 1995-2003
V40 Combi (VW) 1995-2004
V40 Station Wagon (VW) 1995-2004

OEM NO : 30872511

FRONT SUSPENSION WISHBONE BUSHING, — VO102



COMPATIBLE VEHICLES :
S40 I (VS) 1995-2003
V40 Combi (VW) 1995-2004
V40 Station Wagon (VW) 1995-2004

OEM NO : 30872510

BUSH FOR WISHBONE (ONLY TURBO) — VO118



COMPATIBLE VEHICLES :
S70 (LS) 1997-
V70 I (LV) 1997-
850 (LS) 1995-1996
850 Combi (LW) 1995-1996
XC70 CROSS COUNTRY 1997-2002

OEM NO : 272337*, 272336*, 8628497*, 9492673*, 9140976*

BUSH FOR WISHBONE — VO119



COMPATIBLE VEHICLES :
XC70 CROSS COUNTRY 1997-2002
850 Station Wagon (LW) 1993-1996
850 (LS) 1995-1996
V70 I (LV) 1997-
S70 (LS) 1997-

OEM NO : 6800251, 6550145P, 271631

BUSH FOR LINK STABILIZER — VO120



COMPATIBLE VEHICLES :
V40 Combi (VW) 1995-2004
S40 I (VS) 1995-2003

OEM NO : 30620785*, 30818091*, 30818092*, 30620786*, 30884360*

BUSH FOR LINK STABILIZER — VO121



COMPATIBLE VEHICLES :
S40 I (VS) 1995-2003
V40 Combi (VW) 1995-2004

OEM NO : 30620785*, 30818091*, 30818092*, 30620786*, 30884360*

WISHBONE ARM BUSH, SMALL — VO122-M

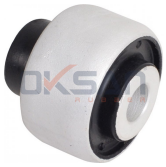

COMPATIBLE VEHICLES :
S60 I 2000-2010
S80 I (TS,XY) 1998-2006
V70 II (SW) 2000-2007

OEM NO : 8630604, 9461626, 31360784

WISHBONE ARM BUSH, BIG — VO123



COMPATIBLE VEHICLES :
S60 I 2000-2010
S80 I (TS,XY) 1998-2006
V70 I (LV) 1997-
V70 II (SW) 2000-2007
XC70 CROSS COUNTRY 1997-2002

OEM NO : 9443882, 9465971, 9173618

SMALL BUSH KIT FOR WISHBONE (TURBO) — VO124



COMPATIBLE VEHICLES :
S70 (LS) 1997-
V70 I (LV) 1997-
850 (LS) 1995-1996
850 Combi (LW) 1995-1996
850 Station Wagon (LW) 1993-1996

OEM NO : 272273*, 8628493*, 9492287*, 9492532*, 9492675*

WISHBONE ARM BUSH REAR, LEFT — VO125



COMPATIBLE VEHICLES :
S60 II 2010-
S80 II (AS) 2006-
V60 2010-
V70 III (BW) 2007-

OEM NO : 1566838, 31277755, TKA181351, 6G915K896,

WISHBONE ARM BUSH REAR, RIGHT — VO126

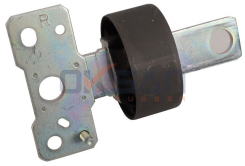

COMPATIBLE VEHICLES :
S60 II 2010-
S80 II (AS) 2006-
V60 2010-
V70 III (BW) 2007-

OEM NO : 1566829, 31277754, TKA181352, 1533836, 1566841

WISHBONE ARM BUSH REAR, LEFT — VO127



COMPATIBLE VEHICLES :
S60 II 2010-
S80 II (AS) 2006-
V60 2010-
V70 III (BW) 2007-
XC60 2008-

OEM NO : TKA181353, 6G915K896

SERVICE KIT FOR WISHBONE ARM BUSH REAR — VO128



COMPATIBLE VEHICLES :
S60 II 2010-
S80 II (AS) 2006-
V60 2010-
V70 III (BW) 2007-
XC60 2008-

OEM NO : 31406120

OKSAN®
RUBBER

VOLKSWAGEN



BUSH FOR WISHBONE — AU003



COMPATIBLE VEHICLES :
PASSAT Variant (3B6) 2000-2005
PASSAT Variant (3B5) 1997-
PASSAT (3B3) 2003-2005
PASSAT (3B2) 1996-2000

OEM NO : 4D0407515C

BUSH FOR WISHBONE — AU004



COMPATIBLE VEHICLES :
PASSAT Variant (3B5) 1997-

OEM NO : 4D0407183D, 4D0407183M, 4D0407183N, 4D0407183P,

SHOCK ABSORBER BEARING — AU014



COMPATIBLE VEHICLES :
PASSAT (3A2,35I) 1988-1996
GOLF IV Variant (1J5) 1999-2006
GOLF IV Cabriolet (1E7) 1998-2002
GOLF IV (1J1) 1997-2005
GOLF III Cabriolet (1E7) 1993-1998

OEM NO : 357412249, 1J0412249, 357412249A, 6R0412249,

STRUT MOUNTING — AU017



COMPATIBLE VEHICLES :
JETTA IV (162,163) 2011-
JETTA III (1K2) 2005-2010
TOURAN (1T3) 2010-2015
TOURAN (1T1,1T2) 2003-2010
TIGUAN (5N_) 2007-2018

OEM NO : 1K0412331B, 1K0412331C

SHOCK ABSORBER MOUNTING, WITH BEARING — AU017-K



COMPATIBLE VEHICLES :
POLO (9N_) 2001-2009
TOURAN (1T3) 2010-2015
TOURAN (1T1,1T2) 2003-2010
TIGUAN (5N_) 2007-2018
SCIROCCO (137,138) 2008-2011

OEM NO : 1K0412331B, 1K0412331C, 6N0412249C, 1K0412249,

STEERING BOOT (THERMOPLASTIC) — AU020



COMPATIBLE VEHICLES :
POLO Variant (6KV5) 1997-2001
POLO CLASSIC (6KV2) 1995-2002
NEW BEETLE Convertible (1Y7) 2003-2010
NEW BEETLE (9C1,1C1) 2001-2010

OEM NO : 1J0422831B, 1J0422831, 8N0422831

STEERING BOOT,KIT (THERMOPLASTIC) — AU020-K



COMPATIBLE VEHICLES :
BORA (1J2) 1998-2005
BORA Combı (1J6) 1999-2005
CADDY II (9K9B) 1995-2004
GOLF IV (1J1) 1997-2005
GOLF IV Cabriolet (1E7) 1998-2002

OEM NO : 1J0422831B, 1J0422831, 8N0422831

BRAKE CLUTCH TIRE — AU022



COMPATIBLE VEHICLES :
GOLF IV Variant (1J5) 1999-2006
GOLF IV (1J1) 1997-2005
FOX Hatchback (5Z1, 5Z3, 5Z4) 2005-2011
BORA Variant (1J6) 2000-2005

OEM NO : 1J0721173C, 1J0721173C01C

BUSH FOR WISHBONE — AU025



COMPATIBLE VEHICLES :
GOLF IV (1J1) 1997-2005
PASSAT (3B2) 1996-2000
PASSAT (3B3) 2003-2005
PASSAT Variant (3B5) 1997-
PASSAT Variant (3B6) 2000-2005

OEM NO : 4D0407182E, 4D0407182G, 8E0407182A

BUSH FOR WISHBONE — AU031



COMPATIBLE VEHICLES :
PASSAT Variant (3B6) 2000-2005
PASSAT Variant (3B5) 1997-
PASSAT (3B3) 2003-2005
PASSAT (3B2) 1996-2000

OEM NO : 4D0407181H, 4D0407181F

VOLKSWAGEN

ENGINE MOUNTING — AU035

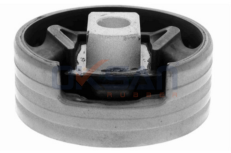

COMPATIBLE VEHICLES :
TOURAN (5T1) 2015-2020
TIGUAN (AD1) 2016-
PASSAT ALLTRACK B7 (365) 2012-2014
GOLF VII (5G1, BQ1, BE1, BE2) 2014-

OEM NO : 5Q0199867

ENGINE MOUNTING,LEFT — AU036



COMPATIBLE VEHICLES :
GOLF VII Combi (BA5) 2013-
GOLF VII (5G1) 2012-

OEM NO : 5Q0199555R, 5Q0199555AB, 5Q0199555BG

ENGINE MOUNTING,RIGHT — AU037



COMPATIBLE VEHICLES :
GOLF VII Combi (BA5) 2013-
GOLF VII (5G1) 2012-

OEM NO : 5Q0199262BE, 5Q0199262BF, 5WA199262D

ENGINE MOUNTING — AU038



COMPATIBLE VEHICLES :
TOURAN (5T1) 2015-2020
TIGUAN (AD1) 2016-
PASSAT ALLTRACK B7 (365) 2012-2014
GOLF VII (5G1, BQ1, BE1, BE2) 2014-

OEM NO : 5Q0199868

STABILIZER BAR RUBBER (Ø21 MM) — AU039



COMPATIBLE VEHICLES :
TOURAN (1T3) 2010-2015
TOURAN (1T1,1T2) 2003-2010
TIGUAN (5N_) 2007-2018
SCIROCCO (137,138) 2008-2011
PASSAT Variant (3C5) 2005-2010

OEM NO : 1K0411303AL, 1K0411303AM, 1K0411303BK,

CONTROL ARM BUSHING — AU041



COMPATIBLE VEHICLES :
Phideon 4motion (3E9) 2016-
Phideon (3E9) 2016-

OEM NO : 8K0407182A, 8K0407182B, 8K0 407 152 F SK1, 8K0 407

BUSH FOR WISHBONE — AU051



COMPATIBLE VEHICLES :
TOUAREG (CR7) 2017-

OEM NO : 4M0 407 515 A

STABILIZER LINK — AU052



COMPATIBLE VEHICLES :
PASSAT B5 Variant (3B5) 1997-2000
PASSAT B5.5 (3B3) 2000-2005
PASSAT B5.5 Variant (3B6) 2000-2005

OEM NO : 8D0407318D, 8D0411318D, 4D0411318

ENGINE MOUNTING — AU055



COMPATIBLE VEHICLES :
BORA I (1J2) 2000-2005
BORA Variant (1J6) 2000-2005
GOLF IV (1J1) 1997-2005
GOLF IV Van (1J1) 2000-2001
NEW BEETLE (9C1,1C1) 2001-2010

OEM NO : 1J0 199 555 AB, 1J0 199 555 AC, 1J0 199 555 AF, 1J0 199

AXLE BELLOWS — AU057



COMPATIBLE VEHICLES :
BORA I (1J2) 2000-2005
BORA Variant (1J6) 2000-2005
GOLF IV (1J1) 1997-2005
GOLF IV Variant (1J5) 1999-2006
LUPO I (6X1, 6E1) 1998-2005

OEM NO : 1J0498201J, 1J0498201D, 1J0498201B, 8E0498201C,

AXLE BELLOWS, KIT — AU057-K



COMPATIBLE VEHICLES :
POLO (9N_, 9A_) 2001-2009
NEW BEETLE Cabrio (1Y7) 2003-2010
NEW BEETLE (9C1,1C1) 2001-2010
LUPO I (6X1, 6E1) 1998-2005
GOLF IV Variant (1J5) 1999-2006

OEM NO : 1J0498201J, 1J0498201D, 1J0498201B, 8E0498201C,

STABILIZER BAR RUBBER (Ø27 MM) — AU061



COMPATIBLE VEHICLES :
PASSAT Variant (3B5) 1997-2000
PASSAT Variant (3B6) 2000-2005

OEM NO : 4D0411327F, 4D0411327H

BUSH FOR LOWER WISHBONE — AU100



COMPATIBLE VEHICLES :
PASSAT (32) 1973-1980
PASSAT (32B) 1985-1988
PASSAT Variant (32B) 1980-1988
PASSAT Variant (33) 1973-1980
SANTANA (32B) 1981-1984

OEM NO : 857407181, 8A0407181

GROMMET FOR STABILIZER BAR — AU101



COMPATIBLE VEHICLES :
SCIROCCO (53B) 1980-1992
SANTANA (32B) 1981-1984
PASSAT Variant (33) 1973-1980
PASSAT Variant (32B) 1980-1988
PASSAT (32B) 1985-1988

OEM NO : 857407474

BUSH FOR LINK STABILIZER, FRONT — AU670



COMPATIBLE VEHICLES :
PASSAT (3B2) 1996-2000
PASSAT (3B3) 2003-2005
PASSAT Variant (3B5) 1997-
PASSAT Variant (3B6) 2000-2005

OEM NO : 8D0407318D*, 8D0407317D*, 8D0411317D*,

BUSH FOR LINK STABILIZER, FRONT — AU678



COMPATIBLE VEHICLES :
PASSAT Variant (3B6) 2000-2005
PASSAT Variant (3B5) 1997-
PASSAT (3B3) 2003-2005
PASSAT (3B2) 1996-2000

OEM NO : 8D0407318D*, 8D0407317D*, 8D0411317D*,

BUSH FOR WISHBONE — AU902



COMPATIBLE VEHICLES :
GOLF IV (1J1) 1997-2005
NEW BEETLE (9C1,1C1) 2001-2010

OEM NO : 8N0407182A

BRAKE PEDAL TIRE — CI003



COMPATIBLE VEHICLES :
POLO III CLASSIC (6V2) 1995-2001
TRANSPORTER IV Platform şasi (70E, 70L, 70M, 7DE, 7DL, 7DM) 1990-2003
GOLF PLUS V (5M1, 521) 2004-2013

OEM NO : 2012920082, 2E0721173

AXLE BELLOWS, KIT — CI012-K



COMPATIBLE VEHICLES :
GOLF I (17) 1983-1984
KAEFER 1300 1965-1975

OEM NO : 3287.81*, 3287.92*, 9567468588*, 9621047580*

BUSH FOR LOWER WISHBONE, BIG — FI928



COMPATIBLE VEHICLES :
PASSAT (362) 2010-

OEM NO : 77363827, 3528.64, 55700751, 77363829, 55703629*

VOLKSWAGEN

SMALL BUSH FOR WISHBONE — FO600



COMPATIBLE VEHICLES :
SHARAN (7M8,7M9,7M6) 1995-2010

OEM NO : 7201717, 95VW5A638CA, 7M0501541

BIG BUSH FOR WISHBONE — FO601

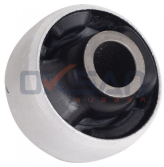

COMPATIBLE VEHICLES :
SHARAN (7M8,7M9,7M6) 1995-2010

OEM NO : 7396830, 7M0407181A, 7M0407181, 95VW3A252BA,

SMALL BUSH FOR WISHBONE — FO602



COMPATIBLE VEHICLES :
SHARAN (7M8,7M9,7M6) 1995-2010

OEM NO : 7201717, 95VW5A638CA, 7M0501541

CAP, FUEL OVERFLOW — M16



COMPATIBLE VEHICLES :
GOLF III (1H1) 1991-1997
GOLF IV (1J1) 1997-2005
TRANSPORTER IV (70XD) 1990-2003
VENTO (1H2) 1991-1998

OEM NO : A0009871145, 0009871145, 068130229A, 68130229,

STABILIZER MOUNTING,FRONT — ME002



COMPATIBLE VEHICLES :
CRAFTER 30-35 Autobus (2E_) 2006-2011
CRAFTER 30-50 Furgonato (2E_) 2006-2011
CRAFTER 30-50 Pianale piatto/Telaio

OEM NO : 6383230285

STABILIZER BAR RUBBER (Ø25 MM) — ME004



COMPATIBLE VEHICLES :
LT 28-46 II Pianale piatto/Telaio (2DC,2DF,2DG,2DL,2DM) 1996-2006
LT 28-46 II Furgonato (2DA,2DD,2DH) 1996-2006
LT 28-35 II Autobus (2DB,2DE,2DK)

OEM NO : 9043230085, 2D0411041B

STABILIZER MOUNTING,REAR, 27MM — ME005



COMPATIBLE VEHICLES :
LT 28-46 II Pianale piatto/Telaio (2DC,2DF,2DG,2DL,2DM) 1996-2006
LT 28-46 II Furgonato (2DA,2DD,2DH) 1996-2006
LT 28-35 II Autobus (2DB,2DE,2DK)

OEM NO : 9043260881, 2D0511413B, 9063262481, 5118800AA

STABILIZER MOUNTING,FRONT, 20MM (OLD — ME006/E



COMPATIBLE VEHICLES :
CRAFTER 30-50 Pianale piatto/Telaio (2F_) 2006-2011
CRAFTER 30-50 Furgonato (2E_) 2006-2011
CRAFTER 30-35 Autobus (2E_) 2006-

OEM NO : 9063231485

STABILIZER MOUNTING,FRONT, 20MM (NEW — ME006/Y



COMPATIBLE VEHICLES :
CRAFTER 30-50 Pianale piatto/Telaio (2F_) 2006-2011
CRAFTER 30-50 Furgonato (2E_) 2006-2011
CRAFTER 30-35 Autobus (2E_) 2006-

OEM NO : 9063233685

STABILIZER BUSHING 12X32X36 — ME032



COMPATIBLE VEHICLES :
CRAFTER 30-35 Autobus (2E_) 2006-2011
CRAFTER 30-50 Furgonato (2E_) 2006-2011
CRAFTER 30-50 Pianale piatto/Telaio

OEM NO : 6673200073, 9793200173, 2E0 511 031, A979 320 01 73,

PROPELLER SHAFT CENTER SUPPORT — ME044



COMPATIBLE VEHICLES :
LT 28-35 II Autobus (2DB,2DE,2DK) 1996-2006
LT 28-46 II Furgonato (2DA,2DD,2DH) 1996-2006
LT 28-46 II Pianale piatto/Telaio

OEM NO : 9014110412

RUBBER MOUNTING FOR REAR SPRING, THICK — ME065



COMPATIBLE VEHICLES :
LT 28-46 II Pianale piatto/Telaio (2DC,2DF,2DG,2DL,2DM) 1996-2006

OEM NO : 9013240250

GEARBOX MOUNTING — ME070



COMPATIBLE VEHICLES :
LT 28-46 II Pianale piatto/Telaio (2DC,2DF,2DG,2DL,2DM) 1996-2006
LT 28-46 II Furgonato (2DA,2DD,2DH) 1996-2006
LT 28-35 II Autobus (2DB,2DE,2DK)

OEM NO : 9012421413, 9012421513, 2D0399201

FREEZE PLUG, 36MM — ME087



COMPATIBLE VEHICLES :
BEETLE (5C1) 2011-
BORA (1J2) 1998-2005
BORA Combı (1J6) 1999-2005
CADDY I 1983-1995
CADDY II (9K9B) 1995-2004

OEM NO : 036103113A, 059103113, 075100103B, 075100103D,

STABILIZER MOUNTING, FRONT, 23MM — ME093



COMPATIBLE VEHICLES :
CRAFTER 30-35 Autobus (2E_) 2006-2011
CRAFTER 30-50 Furgonato (2E_) 2006-2011
CRAFTER 30-50 Pianale piatto/Telaio

OEM NO : 9063231685

STRUT MOUNTING,FRONT — ME094



COMPATIBLE VEHICLES :
CRAFTER 30-35 Autobus (2E_) 2006-2011
CRAFTER 30-50 Furgonato (2E_) 2006-2011
CRAFTER 30-50 Pianale piatto/Telaio

OEM NO : 9063230520, 2E0407181C

TRANSMISSION MOUNTING — ME095



COMPATIBLE VEHICLES :
CRAFTER 30-35 Autobus (2E_) 2006-2011
CRAFTER 30-50 Furgonato (2E_) 2006-2011
CRAFTER 30-50 Pianale piatto/Telaio

OEM NO : 6392420013, 2E0199379

BRACKET, STABILIZER MOUNTING — ME099



COMPATIBLE VEHICLES :
CRAFTER 30-50 Platform şasi (2F_) 2011-2016

OEM NO : 9063261940, 000 995 34 02, 2E0511235F

PROPELLER SHAFT CENTER SUPPORT — ME1014



COMPATIBLE VEHICLES :
CRAFTER 30-35 Autobus (2E_) 2006-2011
CRAFTER 30-50 Furgonato (2E_) 2006-2011
CRAFTER 30-50 Pianale piatto/Telaio

OEM NO : 9064100381, A9064100381, 9064100581, 9064100781,

EXHAUST RUBBER — ME1018



COMPATIBLE VEHICLES :
DERBY (86) 1977-1981
DERBY (86C,80) 1981-1984
GOLF II (19E,1G1) 1983-1991
JETTA I (16) 1978-1984
JETTA II (19E,1G2,165) 1984-1992

OEM NO : 1074920082, A1074920082, 1104920082, A1104920082

VOLKSWAGEN

STABILIZER BUSH, REAR — ME133



COMPATIBLE VEHICLES :
LT 28-46 II Pianale piatto/Telaio (2DC,2DF,2DG,2DL,2DM) 1996-2006
LT 28-46 II Furgonato (2DA,2DD,2DH) 1996-2006
LT 28-35 II Autobus (2DB,2DE,2DK)

OEM NO : 6013210250, 6013210350, 6013210450, 9013230285,

SHAFT BELLOWS (THERMOPLASTIC) — ME176



COMPATIBLE VEHICLES :
LT 28-46 II Platform şasi (2DC, 2DF, 2DG, 2DL, 2DM) 1996-2006
LT 28-46 II Panelvan/Van (2DA, 2DD, 2DH) 1996-2006

OEM NO : A903 410 00 10*, 903 410 00 10*, 903 410 00 10 S1, 2D0

AXLE BELLOWS — PE050



COMPATIBLE VEHICLES :
SHARAN (7M8,7M9,7M6) 1995-2010

OEM NO : 3287.90, 3287.77

AXLE BELLOWS, KIT — PE050-K



COMPATIBLE VEHICLES :
SHARAN (7M8,7M9,7M6) 1995-2010

OEM NO : 3287.90, 3287.77

SHOCK ABSORBER BEARING — R005-S



COMPATIBLE VEHICLES :
TRANSPORTER V Box (7HA,7HH,7EA,7EH) 2003-
TRANSPORTER V Bus (7HB,7HJ,7EB,7EJ,7EF) 2003-
TRANSPORTER V Platform / Chassis

OEM NO : 7H0412249A

STEERING BOOT — RE058



COMPATIBLE VEHICLES :
TOURAN (5T1) 2015-2020
TIGUAN Allspace (BW2) 2017-
GOLF VII Variant (BA5,BV5) 2014-2017
GOLF ALLTRACK VII Variant (BA5, BV5) 2014-2020

OEM NO : 7701474447, 1K0423831B, 5Q0423831

STEERING BOOT,CLAMP KIT — RE058-K



COMPATIBLE VEHICLES :
GOLF ALLTRACK VII Variant (BA5, BV5) 2014-2020
GOLF SPORTSVAN VII (AM1, AN1) 2014-2016
GOLF VII Variant (BA5,BV5) 2014-2017

OEM NO : 7701474447, 1K0423831B, 5Q0423831

AXLE BELLOWS — RE126



COMPATIBLE VEHICLES :
SHARAN (7M8,7M9,7M6) 1995-2010

OEM NO : 3293.A1, 3293.98, 7701470155, 1488277080,

AXLE BELLOWS, KIT — RE126-K



COMPATIBLE VEHICLES :
SHARAN (7M8,7M9,7M6) 1995-2010

OEM NO : 3293.A1, 3293.98, 7701470155, 1488277080,

CONTROL ARM BUSHING, REAR — SE617



COMPATIBLE VEHICLES :
DERBY (86) 1977-1981
DERBY (86C,80) 1981-1984
PASSAT (32) 1973-1980
PASSAT Variant (33) 1973-1980
POLO (86C,80) 1981-1994

OEM NO : 823407181, 861407181

CENTER BUSH FOR TRACK CONTROL ARM — SE617A



COMPATIBLE VEHICLES :
DERBY (86) 1977-1981

OEM NO : SE13856126

BUSH FOR LINK STABILIZER — SE620



COMPATIBLE VEHICLES :
GOLF VI Variant (AJ5) 2009-2013
GOLF VI Cabrio (517) 2013-2016
GOLF VI (5K1) 2008-2012
GOLF V Variant (1K5) 2007-2009
GOLF V (1K1) 2003-2008

OEM NO : 1K0 505 465 C*, 1K0 505 465 J *, 1K0 505 465 K *,

AXLE BOOT, INNER — SK005



COMPATIBLE VEHICLES :
CADDY II MPV (9K9B) 1995-2004
CADDY II Pick-up (9U7) 1996-2000

OEM NO : 115429823, 6U0407285

AXLE BOOT, INNER,KIT — SK005-K



COMPATIBLE VEHICLES :
CADDY II MPV (9K9B) 1995-2004
CADDY II Pick-up (9U7) 1996-2000

OEM NO : 115429823, 6U0407285

SMALL BUSH FOR WISHBONE, CENTER — SK100



COMPATIBLE VEHICLES :
FOX (5Z1,5Z3) 2005-
POLO (9N_) 2001-2009
POLO Saloon (9A4) 2003-

OEM NO : 6Q0407151L, 6Q0407182A

BIG BUSH FOR LOWER WISHBONE — SK101



COMPATIBLE VEHICLES :
FOX (5Z1,5Z3) 2005-
POLO (9N_) 2001-2009
POLO Saloon (9A4) 2003-

OEM NO : 6Q0407183, 6Q0407183A, 6Q0407183B

STABILIZER BAR RUBBER(Ø 19 MM) — VW001



COMPATIBLE VEHICLES :
GOLF IV (1J1) 1997-2005
GOLF IV Cabriolet (1E7) 1998-2002

OEM NO : 1J0411314C, 1J0411314R

STABILIZER BAR RUBBER (Ø17 MM) — VW002



COMPATIBLE VEHICLES :
GOLF IV Variant (1J5) 1999-2006
GOLF IV Cabriolet (1E7) 1998-2002
GOLF IV (1J1) 1997-2005
BORA Statıon wagon (1J6) 1999-2005
BORA Combı (1J6) 1999-2005

OEM NO : 1J0411314S, 1J0411314B

STABILIZER BAR RUBBER — VW004



COMPATIBLE VEHICLES :
CADDY III Box (2KA,2KH,2CA,2CH) 2004-
CADDY III Combi (2KB,2KJ,2CB,2CJ) 2004-2010
CADDY III Estate (2KB,2KJ,2CB,2CJ)

OEM NO : 2K0511413D, 2K0511413A, 2K0511413C

STABILIZER BAR RUBBER — VW006



COMPATIBLE VEHICLES :
TRANSPORTER IV Platform / Chassis (70XB) 1990-2003
TRANSPORTER IV Bus (70XB,70XC,7DB,7DW) 1990-2003
TRANSPORTER IV Box (70XA) 1990-

OEM NO : 7D0411045

VOLKSWAGEN

STABILIZER BAR RUBBER (Ø21 MM) — VW007



COMPATIBLE VEHICLES :
TRANSPORTER V Box (7HA,7HH,7EA,7EH) 2003-
TRANSPORTER V Bus (7HB,7HJ,7EB,7EJ,7EF) 2003-
TRANSPORTER V Platform / Chassis

OEM NO : 7H0511413A

ENGINE MOUNTING — VW012



COMPATIBLE VEHICLES :
JETTA III (1K2) 2005-2010
TOURAN (1T1,1T2) 2003-2010

OEM NO : 1K0199867A, 1K0199867Q, 3C0199867B, 3C0199867C,

ENGINE MOUNTING — VW012-K



COMPATIBLE VEHICLES :
EOS (1F7,1F8) 2006-2015
GOLF V (1K1) 2003-2008
GOLF V Variant (1K5) 2007-2009
GOLF VI (5K1) 2008-2012
GOLF VI Variant (AJ5) 2009-2013

OEM NO : 1K0 199 867, 1K0 199 868

ENGINE MOUNTING — VW013

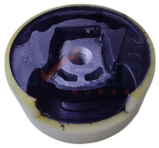

COMPATIBLE VEHICLES :
TOURAN (1T1,1T2) 2003-2010
JETTA III (1K2) 2005-2010

OEM NO : 1K0199868, 1K0199868, 3C0199868B, 3C0199868C

STABILIZER BAR RUBBER (Ø 16 MM) — VW017



COMPATIBLE VEHICLES :
FOX Hatchback (5Z1, 5Z3, 5Z4) 2005-2011
POLO (6R1,6C1) 2009-
POLO (9N_) 2001-2009
UP! (121, 122, BL1, BL2, BL3, 123)

OEM NO : 6Q0 411 303 AC, 6Q0 411 303 H, 6Q0 411 305 F, 6Q0 411

STABILIZER BAR RUBBER (Ø19 MM) — VW019



COMPATIBLE VEHICLES :
EOS (1F7,1F8) 2006-2015
GOLF PLUS V (5M1, 521) 2004-2013
GOLF V (1K1) 2003-2008
GOLF VI (5K1) 2008-2012
GOLF VI Cabrio (517) 2013-2016

OEM NO : 1K0 511 327 AS

STABILIZER BAR RUBBER — VW020



COMPATIBLE VEHICLES :
SHARAN (7M8,7M9,7M6) 1995-2010

OEM NO : 7M0411031, 7200957

TORSION BUSHING — VW022



COMPATIBLE VEHICLES :
MULTIVAN V (7HM,7HN,7HF,7EF,7EM,7EN) 2003-2015
TRANSPORTER V Box (7HA,7HH,7EA,7EH) 2003-

OEM NO : 7H0501132 A

BUSH FOR WISHBONE — VW024



COMPATIBLE VEHICLES :
TRANSPORTER IV Platform / Chassis (70XB) 1990-2003
TRANSPORTER IV Bus (70XB,70XC,7DB,7DW) 1990-2003
TRANSPORTER IV Box (70XA) 1990-

OEM NO : 701407077A, 701407077

BUSH FOR WISHBONE ARM — VW025



COMPATIBLE VEHICLES :
TRANSPORTER IV (70XD) 1990-2003
TRANSPORTER IV Box (70XA) 1990-2003
TRANSPORTER IV Bus (70XB,70XC,7DB,7DW) 1990-2003

OEM NO : 701407087

STABILIZER BAR RUBBER — VW029



COMPATIBLE VEHICLES :
TRANSPORTER IV Platform / Chassis (70XB) 1990-2003
TRANSPORTER IV Bus (70XB,70XC,7DB,7DW) 1990-2003
TRANSPORTER IV Box (70XA) 1990-

OEM NO : 701411041

STABILIZER BAR RUBBER (Ø22 MM) — VW030



COMPATIBLE VEHICLES :
TRANSPORTER V Platform / Chassis (7JD,7JE,7JL,7JY,7JZ,7FD) 2003-2015
TRANSPORTER V Bus (7HB,7HJ,7EB,7EJ,7EF) 2003-
TRANSPORTER V Box

OEM NO : 7H5411313A

BIG BUSH FOR WISHBONE — VW031



COMPATIBLE VEHICLES :
CADDY II (9K9B) 1995-2004
CADDY II Box (9K9A) 1995-2004
CADDY II Furgonato (1J6) 1995-2004
CADDY II Furgonato (9K9A) 1995-2004
CADDY II Pick-up (9U7) 1996-2000

OEM NO : 191407181A

BIG BUSH FOR WISHBONE, KIT — VW031-K



COMPATIBLE VEHICLES :
GOLF II (19E,1G1) 1983-1991
JETTA II (19E,1G2,165) 1984-1992

OEM NO : 191407181A

STABILIZER LINK,FRONT — VW034



COMPATIBLE VEHICLES :
CADDY II (9K9B) 1995-2004
CADDY II Box (9K9A) 1995-2004
CADDY II Furgonato (1J6) 1995-2004
CADDY II Furgonato (9K9A) 1995-2004
CADDY II Pick-up (9U7) 1996-2000

OEM NO : 191411315

STABILIZER LINK — VW035



COMPATIBLE VEHICLES :
TRANSPORTER IV Platform / Chassis (70XB) 1990-2003
TRANSPORTER IV Bus (70XB,70XC,7DB,7DW) 1990-2003
TRANSPORTER IV Box (70XA) 1990-

OEM NO : 7D0411049

STABILIZER LINK — VW036



COMPATIBLE VEHICLES :
GOLF IV Variant (1J5) 1999-2006
GOLF IV Cabriolet (1E7) 1998-2002
GOLF IV (1J1) 1997-2005
CADDY II Station wagon (9K9B) 1995-2004

OEM NO : 1J0411315C, 1J0411315J

STABILIZER BAR RUBBER (Ø23) — VW037



COMPATIBLE VEHICLES :
TRANSPORTER V Platform / Chassis (7JD,7JE,7JL,7JY,7JZ,7FD) 2003-2015
TRANSPORTER V Bus (7HB,7HJ,7EB,7EJ,7EF) 2003-
TRANSPORTER V Box

OEM NO : 7H5511414

STRUT MOUNTING — VW040



COMPATIBLE VEHICLES :
GOLF II (19E,1G1) 1983-1991
JETTA II (19E,1G2,165) 1984-1992

OEM NO : 191412329

STRUT MOUNTING — VW042



COMPATIBLE VEHICLES :
JETTA I (16) 1978-1984
GOLF I (17) 1983-1984
CADDY I 1983-1995

OEM NO : 171412329, 171412329A, 175412329A

VOLKSWAGEN

CONTROL ARM BUSHING,REAR — VW044



COMPATIBLE VEHICLES :
TOURAN VAN (1T3) 2010-2015
TOURAN VAN (1T1, 1T2) 2003-2010
TOURAN (1T3) 2010-2015
TOURAN (1T1,1T2) 2003-2010
TIGUAN (5N_) 2007-2018

OEM NO : 1K0505171C, 1K0505173C, 1K0505311AB

STABILIZER BAR RUBBER (Ø18 MM) — VW045



COMPATIBLE VEHICLES :
POLO V (6R1, 6C1) 2009-
POLO IV Sedan (9N4) 2002-2012
POLO (9N_, 9A_) 2001-2009

OEM NO : 6Q0411314E, 6Q0411314N, 6Q0411314R, 6Q0411303AE,

STEERING BOOT (THERMOPLASTIC) — VW047



COMPATIBLE VEHICLES :
TRANSPORTER IV Platform / Chassis (70XB) 1990-2003
TRANSPORTER IV Bus (70XB,70XC,7DB,7DW) 1990-2003
TRANSPORTER IV Box (70XA) 1990-

OEM NO : 7D0 419 831, 7D0 419 831

STEERING BOOT,KIT (THERMOPLASTIC) — VW047-K



COMPATIBLE VEHICLES :
TRANSPORTER IV Platform / Chassis (70XB) 1990-2003
TRANSPORTER IV Bus (70XB,70XC,7DB,7DW) 1990-2003
TRANSPORTER IV Box (70XA) 1990-

OEM NO : 7D0 419 831, 7D0 419 831

TRAVERSE BUSH — VW049



COMPATIBLE VEHICLES :
JETTA III (1K2) 2005-2010
PASSAT ALLTRACK B7 (365) 2012-2014
PASSAT (362) 2010-
GOLF VI Variant (AJ5) 2009-2013

OEM NO : 1K0505541D, 1K0505541C, 1K0505541B

STABILIZER BAR RUBBER (Ø24 MM) — VW051



COMPATIBLE VEHICLES :
TRANSPORTER V Platform / Chassis (7JD,7JE,7JL,7JY,7JZ,7FD) 2003-2015
TRANSPORTER V Bus (7HB,7HJ,7EB,7EJ,7EF) 2003-
TRANSPORTER V Box

OEM NO : 7H5411313B

BUSH FOR WISHBONE ARM — VW052



COMPATIBLE VEHICLES :
TRANSPORTER II 1979-1992
TRANSPORTER III 1979-1992

OEM NO : 251501131 A

TORSION BUSHING — VW056



COMPATIBLE VEHICLES :
POLO (9N_) 2001-2009
GOLF IV Cabriolet (1E7) 1998-2002
GOLF IV (1J1) 1997-2005

OEM NO : 1J0501541C, 1J0501541D, 1J0501541E, 6R0501541A,

STRUT MOUNTING — VW057



COMPATIBLE VEHICLES :
POLO (6R1,6C1) 2009-
POLO (6R,6C) 2009-
GOLF IV (1J1) 1997-2005

OEM NO : 1J0412331C, 1J0412331, 1J0412331B

STRUT MOUNTING, WITH BEARING — VW057-K



COMPATIBLE VEHICLES :
POLO (6R1,6C1) 2009-
POLO (6R,6C) 2009-
GOLF IV (1J1) 1997-2005

OEM NO : 1J0 412 331 BS, 1J0 412 331 C, 1J0 412 331 C S1, 1J0

GEARBOX MOUNTING, LEFT — VW058

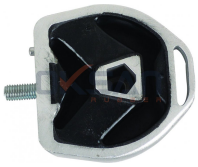

COMPATIBLE VEHICLES :
PASSAT (3B2) 1996-2000
PASSAT (3B3) 2003-2005
PASSAT Variant (3B5) 1997-
PASSAT Variant (3B6) 2000-2005

OEM NO : 8D0399151H

STABILIZER BAR RUBBER — VW060



COMPATIBLE VEHICLES :
JETTA III (1K2) 2005-2010
GOLF V (1K1) 2003-2008

OEM NO : 1K0511327AP, 1K0 511 327 AE

ENGINE MOUNTING — VW063



COMPATIBLE VEHICLES :
GOLF IV (1J1) 1997-2005

OEM NO : 1J0199851AA, 1J0199851M, 1J0199851N

ENGINE MOUNTING, HYDRAULIC — VW064



COMPATIBLE VEHICLES :
GOLF IV (1J1) 1997-2005

OEM NO : 1J0199262AP, 1J0199262BF

ENGINE MOUNTING,RIGHT — VW066



COMPATIBLE VEHICLES :
GOLF V (1K1) 2003-2008
TOURAN (1T1,1T2) 2003-2010
JETTA III (1K2) 2005-2010

OEM NO : 1K0199262AT, 1K0199262AF, 1K0199262BB

GEARBOX MOUNTING — VW069



COMPATIBLE VEHICLES :
PASSAT Variant (3B6) 2000-2005
PASSAT Variant (3B5) 1997-
PASSAT (3B3) 2003-2005
PASSAT (3B2) 1996-2000

OEM NO : 8D0399151J, 8D0399151P

TRAVERSE BUSH, REAR — VW071



COMPATIBLE VEHICLES :
PASSAT Variant (3B6) 2000-2005
PASSAT Variant (3B5) 1997-

OEM NO : 357501541, 3A0501541, 357501541A, 333501541

ENGINE MOUNTING — VW074



COMPATIBLE VEHICLES :
JETTA III (1K2) 2005-2010
GOLF VI Variant (AJ5) 2009-2013
GOLF VI Convertible (517) 2011-2013
GOLF V Variant (1K5) 2007-2009
GOLF V (1K1) 2003-2008

OEM NO : 1K0199855L, 1K0199855AE, 1K0199855AN,

ENGINE MOUNTING — VW076



COMPATIBLE VEHICLES :
TOURAN (5T1) 2015-2020
PASSAT ALLTRACK B7 (365) 2012-2014
GOLF SPORTSVAN VII (AM1, AN1) 2014-2016

OEM NO : 5Q0199855AA, 5Q0199855L, 5Q0199855L, 5Q0199855R

ENGINE MOUNTING — VW077



COMPATIBLE VEHICLES :
POLO (6R1,6C1) 2009-
POLO (9N_) 2001-2009

OEM NO : 6Q0199851AK, 6Q0199851AE, 6Q0199851AB

VOLKSWAGEN

ENGINE MOUNTING, LEFT — VW078



COMPATIBLE VEHICLES :
POLO CLASSIC (6KV2) 1995-2002
POLO (6N1) 1994-1999
PASSAT Variant (3A5,35I) 1988-1997
GOLF III Cabriolet (1E7) 1993-1998
GOLF III (1H1) 1991-1997

OEM NO : 357199402B, 357199402, 1H0199402, 1H0199402A,

SHOCK ABSORBER BEARING — VW082



COMPATIBLE VEHICLES :
TOURAN (1T3) 2010-2015
TOURAN (1T1,1T2) 2003-2010
POLO (9N_) 2001-2009
PASSAT Variant (3C5) 2005-2010
PASSAT (3C2) 2005-2010

OEM NO : 6N0412249C, 6N0412249B, 6N0412249D, 6N0412249E,

STABILIZER BAR RUBBER, 27MM — VW083

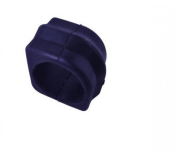

COMPATIBLE VEHICLES :
TRANSPORTER IV Bus (70XB,70XC,7DB,7DW) 1990-2003
TRANSPORTER IV Box (70XA) 1990-2003
TRANSPORTER IV (70XD) 1990-2003

OEM NO : 701411041D

STABILIZER BAR RUBBER (Ø20) — VW084



COMPATIBLE VEHICLES :
POLO (6N1) 1994-1999

OEM NO : 6N0411313A, 6X0411313A

RUBBER MOUNTING,RIGHT — VW087



COMPATIBLE VEHICLES :
PASSAT B5 GP Saloon (3BG, 3B3) 2000-2005
PASSAT B5 Estate (3B5) 1997-2000
PASSAT B5 GP Estate (3BG, 3B6) 2000-2005

OEM NO : 4B0501222D, 8E0501522N, 4B0501522E, 4B0501522D

STABILIZER BAR RUBBER(Ø20 MM) — VW088



COMPATIBLE VEHICLES :
POLO (9N_) 2001-2009

OEM NO : 6Q0 411 315 F

STABILIZER BAR RUBBER (Ø 21 MM) — VW095



COMPATIBLE VEHICLES :
BORA Variant (1J6) 2000-2005
BORA (1J2) 1998-2005
GOLF IV (1J1) 1997-2005
GOLF IV Cabriolet (1E7) 1998-2002
GOLF IV Variant (1J5) 1999-2006

OEM NO : 1J0411314T, 1J0411314G, 1J0411314C, 1J0411314R,

AXLE BELLOWS — VW096



COMPATIBLE VEHICLES :
BORA I (1J2) 2000-2005
GOLF IV (1J1) 1997-2005
GOLF V (1K1) 2003-2008

OEM NO : 1K0498203A, 8E0498203A, 1J0498203A, 3B0498203E,

AXLE BELLOWS, KIT — VW096-K



COMPATIBLE VEHICLES :
GOLF V (1K1) 2003-2008
GOLF IV (1J1) 1997-2005
BORA I (1J2) 2000-2005

OEM NO : 1K0498203A, 8E0498203A, 1J0498203A, 3B0498203E,

STABILIZER BAR RUBBER (Ø 17 MM) — VW099



COMPATIBLE VEHICLES :
POLO Sedan 2002
POLO (9N_) 2001-2009
POLO (6R1,6C1) 2009-
FOX Hatchback (5Z1, 5Z3, 5Z4) 2005-2011

OEM NO : 6Q0 411 303 AA, 6Q0 411 303 AD, 6Q0 411 305 H, 6Q0

ENGINE MOUNTING — VW103



COMPATIBLE VEHICLES :
SCIROCCO (53B) 1980-1992
JETTA I (16) 1978-1984
GOLF I Cabriolet (155) 1979-1993
CADDY I (14) 1983-1992
GOLF I (17) 1983-1984

OEM NO : 171 199 214 C, 171 199 214 H, 171 199 214 J

ENGINE MOUNTING,LEFT — VW104



COMPATIBLE VEHICLES :
SCIROCCO (53B) 1980-1992
SCIROCCO (53) 1975-1980
GOLF I (17) 1983-1984
CADDY I (14) 1983-1992
GOLF I Cabriolet (155) 1979-1993

OEM NO : 055 199 293 F, 171 199 214 G, 171 199 214 K, 55 199 293 F

ENGINE MOUNTING,,BACK,RIGHT — VW105



COMPATIBLE VEHICLES :
PASSAT B3/B4 Variant (3A5, 35I 1988-1997
JETTA II (19E, 1G2, 165) 1984-1992
GOLF II Van (19E, 1G1) 1983-1991
GOLF II (19E, 1G1) 1983-1992

OEM NO : 191 199 262 A, 191 199 262 B, 191 199 451 B, MEM0126

SHOCK ABSORBER DUST BELLOW — VW106



COMPATIBLE VEHICLES :
CRAFTER 30-35 Autobus (2E_) 2006-2011

OEM NO : 2E0 413 175 A, 2E0 413 175 B, A906 323 01 92, A906 323

STABILIZER BAR RUBBER (Ø21) — VW108



COMPATIBLE VEHICLES :
TRANSPORTER V Platform / Chassis (7JD,7JE,7JL,7JY,7JZ,7FD) 2003-2015
TRANSPORTER V Bus (7HB,7HJ,7EB,7EJ,7EF) 2003-
TRANSPORTER V Box

OEM NO : 7H0511414

STABILIZER BAR RUBBER (Ø27) — VW109



COMPATIBLE VEHICLES :
MULTIVAN V (7HM,7HN,7HF,7EF,7EM,7EN) 2003-2015
TRANSPORTER V Panelvan/Van (7HA, 7HH, 7EA, 7EH) 2003-2015

OEM NO : 7H5511414A

BRAKE CLUTCH TIRE — VW110



COMPATIBLE VEHICLES :
DERBY (86C, 80) 1981-1984
GOLF II Van (19E, 1G1) 1983-1991
JETTA II (19E, 1G2, 165) 1984-1992
GOLF IV Cabriolet (1E7) 1998-2002
GOLF II (19E, 1G1) 1983-1992

OEM NO : 321 721 173, 6X0 721 173 A

BRAKE CLUTCH TIRE — VW111



COMPATIBLE VEHICLES :
MULTIVAN V (7HM, 7HN, 7HF, 7EF, 7EM, 7EN) 2003-2015
PASSAT B5.5 Variant (3B6) 2000-2005
PASSAT B5.5 (3B3) 2000-2005

OEM NO : 8E0 721 173, 4D1721173A

BRAKE CLUTCH TIRE — VW112



COMPATIBLE VEHICLES :
GOLF
POLO CLASSIC

OEM NO : 1KD723173, 1KQ723173B

ACCELERATOR PEDAL TIRE — VW113



COMPATIBLE VEHICLES :
GOLF III (1H1) 1991-1997
GOLF III Cabriolet (1E7) 1993-1998
GOLF III Van (1H1) 1991-1997
LUPO I (6X1, 6E1) 1998-2005
JETTA II (19E, 1G2, 165) 1984-1992

OEM NO : 171721647

VOLKSWAGEN

SHOCK ABSORBER DUST BELLOWS FRONT — VW114



COMPATIBLE VEHICLES :
TRANSPORTER VI Panelvan/Van (SGA, SGH, SHA, SHH) 2015-2019
TRANSPORTER V Platform / Chassis (7JD,7JE,7JL,7JY,7JZ,7FD) 2003-2015
TRANSPORTER V Panelvan/Van (7HA,

OEM NO : 7H0412137

AXLE BELLOWS — VW115



COMPATIBLE VEHICLES :
GOLF Van III Variant (1H5) 1993-1999
GOLF IV (1J1) 1997-2005
GOLF III Variant (1H5) 1993-1999
GOLF III Van (1H1) 1991-1997
GOLF III Cabriolet (1E7) 1993-1998

OEM NO : 1K0 498 203, 6C0 498 203, 6Q0 498 203 A

AXLE BELLOWS, KIT — VW115-K



COMPATIBLE VEHICLES :
GOLF Van III Variant (1H5) 1993-1999
GOLF IV (1J1) 1997-2005
GOLF III Variant (1H5) 1993-1999
GOLF III Van (1H1) 1991-1997
GOLF III Cabriolet (1E7) 1993-1998

OEM NO : 1K0 498 203, 6C0 498 203, 6Q0 498 203 A

STEERING BOOT (THERMOPLASTIC) — VW116



COMPATIBLE VEHICLES :
CRAFTER 30-50 Panelvan/Van (2E_) 2006-2016
CRAFTER 30-50 Platform şasi (2F_) 2011-2016

OEM NO : 164 460 00 96, 906 460 00 96, A 164 460 00 96, A 906 460

STEERING BOOT,KIT (THERMOPLASTIC) — VW116-K



COMPATIBLE VEHICLES :
CRAFTER 30-50 Platform şasi (2F_) 2011-2016
CRAFTER 30-50 Panelvan/Van (2E_) 2006-2016

OEM NO : 164 460 00 96, 906 460 00 96, A 164 460 00 96, A 906 460

STEERING BOOT (THERMOPLASTIC) — VW117



COMPATIBLE VEHICLES :
TRANSPORTER V Panelvan/Van (7HA, 7HH, 7EA, 7EH) 2003-2015
MULTIVAN VI (SGF, SGM, SGN, SHM, SHN) 2015-2019
MULTIVAN V (7HM, 7HN, 7HF, 7EF,

OEM NO : 7H0 422 831, 42569566

STEERING BOOT,KIT (THERMOPLASTIC) — VW117-K



COMPATIBLE VEHICLES :
MULTIVAN V (7HM, 7HN, 7HF, 7EF, 7EM, 7EN) 2003-2015
MULTIVAN VI (SGF, SGM, SGN, SHM, SHN) 2015-2019
TRANSPORTER V Panelvan/Van (7HA,

OEM NO : 7H0 422 831, 42569566

AXLE BOOT, INNER — VW118



COMPATIBLE VEHICLES :
TRANSPORTER IV Panelvan/Van (70A, 70H, 7DA, 7DH) 1990-2003
TRANSPORTER V Panelvan/Van (7HA, 7HH, 7EA, 7EH) 2003-2015
TRANSPORTER V Platform / Chassis

OEM NO : 1J0 498 201 E, 3D0 598 201, 701 498 201, 7H0 498 201,

AXLE BOOT, INNER,KIT — VW118-K



COMPATIBLE VEHICLES :
TRANSPORTER V Platform / Chassis (7JD,7JE,7JL,7JY,7JZ,7FD) 2003-2015
TRANSPORTER V Panelvan/Van (7HA, 7HH, 7EA, 7EH) 2003-2015
TRANSPORTER IV Platform şasi (70E,

OEM NO : 1J0 498 201 E, 3D0 598 201, 701 498 201, 7H0 498 201,

AXLE BOOT, OUTER — VW120



COMPATIBLE VEHICLES :
TRANSPORTER IV Panelvan/Van (70A, 70H, 7DA, 7DH) 1990-2003
TRANSPORTER IV Platform şasi (70E, 70L, 70M, 7DE, 7DL, 7DM) 1990-2003

OEM NO : 701 498 203

AXLE BOOT, OUTER (KIT) — VW120-K



COMPATIBLE VEHICLES :
TRANSPORTER IV Platform şasi (70E, 70L, 70M, 7DE, 7DL, 7DM) 1990-2003
TRANSPORTER IV Panelvan/Van (70A, 70H, 7DA, 7DH) 1990-2003

OEM NO : 701 498 203

RUBBER MOUNTING FOR SHOCK ABSORBER, — VW122



COMPATIBLE VEHICLES :
TRANSPORTER VI Platform şasi (SFD, SFE, SFL, SFZ, SJD, SJE, 2015-2019
TRANSPORTER VI Panelvan/Van (SGA, SGH, SHA, SHH) 2015-2019
TRANSPORTER V Platform / Chassis

OEM NO : 7H0 511 150B, 7H0 511 150, 7E0511150B

SHOCK ABSORBER DUST BELLOW — VW129



COMPATIBLE VEHICLES :
LT 28-46 II Panelvan/Van (2DA, 2DD, 2DH) 1996-2006
LT 28-46 II Platform şasi (2DC, 2DF, 2DG, 2DL, 2DM) 1996-2006

OEM NO : A901 323 01 98, 901 323 01 98, 2D0 412 135

TRAVERSE BUSH, BEFORE — VW131



COMPATIBLE VEHICLES :
GOLF IV Variant (1J5) 1999-2006
GOLF IV Van (1J1) 2000-2001
GOLF IV (1J1) 1997-2005
BORA Variant (1J6) 2000-2005
BORA I (1J2) 2000-2005

OEM NO : 1J0 199 429

STABILIZER BAR RUBBER,BACK (16 MM) — VW132



COMPATIBLE VEHICLES :
CRAFTER 30-50 Panelvan/Van (2E_) 2006-2016
CRAFTER 30-50 Platform şasi (2F_) 2011-2016

OEM NO : 68013812AA, A906 326 03 81, A906 326 07 81, 906 326 03

STABILIZER MOUNTING,FRONT,CLAMP KIT — VW133-K



COMPATIBLE VEHICLES :
GOLF VI Variant (AJ5) 2009-2013
GOLF V Variant (1K5) 2007-2009
GOLF V (1K1) 2003-2008
CADDY III Box (2KA,2KH,2CA,2CH) 2004-

OEM NO : 1K0413303AM

SHOCK ABSORBER DUST BELLOW, FRONT — VW134



COMPATIBLE VEHICLES :
BEETLE (5C1, 5C2) 2011-2019
BEETLE Cabrio (5C7, 5C8) 2011-2019
CADDY ALLTRACK MPV (SAB) 2015-
CADDY IV MPV (SAB, SAJ) 2015-2020
CADDY III MPV (2KB, 2KJ, 2CB, 2CJ)

OEM NO : 6N0 413 175 A

STRUT MOUNTING — VW139



COMPATIBLE VEHICLES :
GOLF ALLTRACK VII Variant (BA5, BV5) 2014-2020
GOLF SPORTSVAN VII (AM1, AN1) 2014-2016
GOLF VAN VII Variant (BA5) 2013-2017

OEM NO : 5Q0 412 331 D, 5Q0 412 331 E, 5Q0 412 331 F, 5Q0 412

SHOCK ABSORBER MOUNTING, WITH BEARING — VW139-K



COMPATIBLE VEHICLES :
ARTEON (3H7, 3H8) 2017-2020
ATLAS (CA1) 2019-
GOLF ALLTRACK VII Variant (BA5, BV5) 2014-2020
GOLF SPORTSVAN VII (AM1, AN1)

OEM NO : 5Q0 412 331 D, 5Q0 412 331 E, 5Q0 412 331 F, 5Q0 412

ENGINE MOUNTING — VW141



COMPATIBLE VEHICLES :
ARTEON (3H7, 3H8) 2017-2020
GOLF ALLTRACK VII Variant (BA5, BV5) 2014-2020
GOLF SPORTSVAN VII (AM1, AN1) 2014-2016

OEM NO : 5Q0199262, 5Q0 199 262 BJ, 5WA 199 262H

VOLKSWAGEN

AXLE BUSHING,BACK — VW145



COMPATIBLE VEHICLES :
GOLF SPORTSVAN VII (AM1, AN1) 2014-2016
GOLF VII (5G1, BQ1, BE1, BE2) 2014-2017
GOLF VII Variant (BA5,BV5) 2014-2017

OEM NO : 5Q0 501 541 B, 5Q0 501 541 C, 5Q0 501 541 F

STABILIZER BAR RUBBER, FRONT (Ø20 MM) — VW147



COMPATIBLE VEHICLES :
GOLF IV Variant (1J5) 1999-2006
GOLF IV Van (1J1) 2000-2001
GOLF IV (1J1) 1997-2005
BORA Variant (1J6) 2000-2005
BORA I (1J2) 2000-2005

OEM NO : 1J0 411 314 P

STABILIZER BAR RUBBER, FRONT (Ø 20 MM) — VW148



COMPATIBLE VEHICLES :
POLO (9N_, 9A_) 2001-2009

OEM NO : 6Q0 411 314 F

STABILIZER BAR RUBBER, FRONT (Ø 21 MM) — VW149



COMPATIBLE VEHICLES :
POLO IV Sedan (9A4, 9A2, 9N2, 9A6) 2002-2012
POLO (9N_, 9A_) 2001-2009

OEM NO : 8Z0411314B, 8Z0411314J

STABILIZER BAR RUBBER (Ø18 MM) — VW150



COMPATIBLE VEHICLES :
BORA I (1J2) 2000-2005
BORA Variant (1J6) 2000-2005
GOLF IV (1J1) 1997-2005
GOLF IV Variant (1J5) 1999-2006

OEM NO : 1J0 411 305 R, 1J0 411 305 R SK, 1J0 411 314 AC, 8N0

STABILIZER BAR RUBBER (Ø21 MM) — VW151



COMPATIBLE VEHICLES :
TRANSPORTER VI Platform şasi (SFD, SFE, SFL, SFZ, SJD, SJE, 2015-2019
TRANSPORTER VI Panelvan/Van (SGA, SGH, SHA, SHH) 2015-2019
TRANSPORTER V Platform / Chassis

OEM NO : 7H0 411 313

STABILIZER BAR RUBBER (Ø23 MM) — VW152

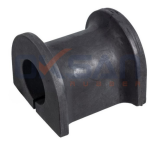

COMPATIBLE VEHICLES :
MULTIVAN V (7HM, 7HN, 7HF, 7EF, 7EM, 7EN) 2003-2015
MULTIVAN VI (SGF, SGM, SGN, SHM, SHN) 2015-2019
TRANSPORTER V Panelvan/Van (7HA,

OEM NO : 7H5 511 413 B

STABILIZER BAR RUBBER (Ø15 MM) — VW153



COMPATIBLE VEHICLES :
JETTA III (1K2) 2005-2010
GOLF VI Variant (AJ5) 2009-2013
GOLF V Variant (1K5) 2007-2009
BEETLE Cabrio (5C7, 5C8) 2011-2019
BEETLE (5C1, 5C2) 2011-2019

OEM NO : 1K0 511 327 BA

BRAKE CALIPER RUBBER — VW154



COMPATIBLE VEHICLES :
CRAFTER I (2E, 2F) 2006-2015

OEM NO : 2E0698231, 2E0698231A, 2E0698231B

STEERING BOOT,SHORT,LEFT — VW155



COMPATIBLE VEHICLES :
PASSAT B5 Variant (3B5) 1997-2000
PASSAT B5 (3B2) 1996-2000

OEM NO : 4D0 419 831 D, 4D0 419 831 B

STEERING BOOT,SHORT,LEFT,KIT — VW155-K



COMPATIBLE VEHICLES :
PASSAT B5 Variant (3B5) 1997-2000
PASSAT B5 (3B2) 1996-2000

OEM NO : 4D0 419 831 D, 4D0 419 831 B

STEERING BOOT,LONG,RIGHT — VW156



COMPATIBLE VEHICLES :
Passat 4 Variant syncro (3B) 1997-2000
Passat 4 Variant (3B) 1996-2005
Passat 4 4motion (3B) 1997-2005
Passat 4 (3B) 1996-2005
Passat 4 syncro (3B) 1996-2000

OEM NO : 8D0 419 831 J

STEERING BOOT,LONG,RIGHT,KIT — VW156-K



COMPATIBLE VEHICLES :
Passat 4 Variant syncro (3B) 1997-2000
Passat 4 Variant 4motion (3B) 1997-2005
Passat 4 Variant (3B) 1996-2005
Passat 4 syncro (3B) 1996-2000

OEM NO : 8D0 419 831 J

AIR FILTER BOX CONNECTION TIRE — VW158



COMPATIBLE VEHICLES :
BORA Variant (1J6) 2000-2005
CADDY III MPV (2KB, 2KJ, 2CB, 2CJ) 2004-2015
GOLF IV Variant (1J5) 1999-2006
GOLF PLUS V (5M1, 521) 2004-2013

OEM NO : 036129689B

STABILIZER MOUNTING,REAR, 27MM — VW162



COMPATIBLE VEHICLES :
TRANSPORTER T6 Platform şasi (SFD, SFE, SFL, SFZ, SJD, SJE, 2015-2019
TRANSPORTER T5 Platform şasi (7JD, 7JE, 7JL, 7JY, 7JZ, 7FD 2003-2015

OEM NO : 7H5 511 413 C

STABILIZER BAR RUBBER (Ø17) — VW163



COMPATIBLE VEHICLES :
EOS (1F7,1F8) 2006-2015
GOLF V (1K1) 2003-2008
GOLF V Variant (1K5) 2007-2009
GOLF VAN VI Variant (AJ5) 2009-2014
GOLF VI Variant (AJ5) 2009-2013

OEM NO : 1K0511327AQ

STABILIZER BAR RUBBER (Ø18,5 MM) — VW164



COMPATIBLE VEHICLES :
TOURAN (1T1,1T2) 2003-2010
TIGUAN (5N_) 2007-2018
SCIROCCO III (137, 138) 2008-2017
PASSAT B6 (3C2) 2005-2010
CC B7 (358) 2011-2016

OEM NO : 1K0511327AR

STABILIZER BAR RUBBER (Ø20 MM) — VW165



COMPATIBLE VEHICLES :
TRANSPORTER T4 Panelvan/Van (70A, 70H, 7DA, 7DH) 1990-2003
TRANSPORTER T4 Platform şasi (70E, 70L, 70M, 7DE, 7DL, 7DM) 1990-2003

OEM NO : 2K3511413

BUSH FOR LINK STABILIZER — VW166



COMPATIBLE VEHICLES :
TRANSPORTER T4 Panelvan/Van (70A, 70H, 7DA, 7DH) 1990-2003
TRANSPORTER T4 Platform şasi (70E, 70L, 70M, 7DE, 7DL, 7DM) 1990-2003

OEM NO : 701419804D

LINK STABILIZER BUSH — VW167



COMPATIBLE VEHICLES :
GOLF II (19E, 1G1) 1983-1992
JETTA II (19E, 1G2, 165) 1984-1992

OEM NO : 191419803, 191419803A

VOLKSWAGEN

FRONT SUSPENSION STABILIZER BUSHING — VW889



COMPATIBLE VEHICLES :
DERBY (86C,80) 1981-1984
POLO (86C,80) 1981-1994
POLO CLASSIC (86C,80) 1985-1994
POLO Coupe (86C,80) 1985-1994
POLO Box (86CF) 1992-1994

OEM NO : 861407183

BUSHING — VW890



COMPATIBLE VEHICLES :
CADDY II (9K9B) 1995-2004
CADDY II Box (9K9A) 1995-2004
CADDY II Pick-up (9U7) 1996-2000
CORRADO (53I) 1988-1995
GOLF II (19E,1G1) 1983-1991

OEM NO : 4A0399413A

SLEEVE FOR WISHBONE ARM BUSH — VW890A



COMPATIBLE VEHICLES :
CADDY II (9K9B) 1995-2004
CADDY II Box (9K9A) 1995-2004
CORRADO (53I) 1988-1995
GOLF I (17) 1983-1984
GOLF II (19E,1G1) 1983-1991

OEM NO : 191407190A

SLEEVE FOR WISHBONE ARM BUSH — VW890B



COMPATIBLE VEHICLES :
CADDY II (9K9B) 1995-2004
CADDY II Box (9K9A) 1995-2004
CORRADO (53I) 1988-1995
GOLF I (17) 1983-1984
GOLF II (19E,1G1) 1983-1991

OEM NO : 191407190A

SMALL BUSH FOR LOWER WISHBONE — VW891



COMPATIBLE VEHICLES :
BORA (1J2) 1998-2005
BORA Station wagon (1J6) 1999-2005
CADDY II Furgonato (1J6) 1995-2004
CADDY II Pick-up (9U7) 1996-2000
CADDY II Station wagon (9K9V) 1995-

OEM NO : 191407182, 357407182, 191407182E, 191407182G,

BIG BUSH FOR LOWER WISHBONE — VW892



COMPATIBLE VEHICLES :
BORA (1J2) 1998-2005
BORA Station wagon (1J6) 1999-2005
CADDY II Furgonato (9K9A) 1995-2004
CADDY II Pick-up (9U7) 1996-2000
CADDY II Station wagon (9K9B) 1995-

OEM NO : 191407181E, 191407181D, 357407181, 191407181

BIG BUSH FOR LOWER WISHBONE (KIT) — VW892-K



COMPATIBLE VEHICLES :
BORA Station wagon (1J6) 1999-2005
CADDY II (9K9B) 1995-2004
CADDY II Box (9K9A) 1995-2004
CADDY II Furgonato (9K9A) 1995-2004
CADDY II Pick-up (9U7) 1996-2000

OEM NO : 191407181E, 191407181D, 357407181, 191407181

GROMMET FOR STABILIZER BAR (Ø 19) — VW893



COMPATIBLE VEHICLES :
CADDY II Furgonato (9K9A) 1995-2004
CADDY II Pick-up (9U7) 1996-2000
CADDY II Station wagon (9K9B) 1995-2004
GOLF I (17) 1983-1984

OEM NO : 1H0411314

GROMMET FOR STABILIZER BAR (Ø 17) — VW894



COMPATIBLE VEHICLES :
CADDY II Furgonato (9K9A) 1995-2004
CADDY II Station wagon (9K9B) 1995-2004
CORRADO (53I) 1988-1995
GOLF I (17) 1983-1984

OEM NO : 191411314

SMALL BUSH FOR WISHBONE — VW895



COMPATIBLE VEHICLES :
CADDY II Furgonato (9K9A) 1995-2004
CADDY II Pick-up (9U7) 1996-2000
CADDY II Station wagon (9K9B) 1995-2004
LUPO (6X1,6E1) 1999-2005

OEM NO : 6N0 407 151 A*, 6N0 407 182*, 6X0 407 151 A*

BIG BUSH FOR WISHBONE — VW896



COMPATIBLE VEHICLES :
CADDY II Furgonato (9K9A) 1995-2004
CADDY II Pick-up (9U7) 1996-2000
CADDY II Station wagon (9K9B) 1995-2004
LUPO (6X1,6E1) 1999-2005

OEM NO : 6N0407181

BUSH FOR WISHBONE — VW898



COMPATIBLE VEHICLES :
UP 2011-
POLO CLASSIC (6KV2) 1995-2002
POLO (9N_) 2001-2009
POLO (6R,6C) 2009-
NEW BEETLE Cabriolet (1Y7) 2002-

OEM NO : 1J0407181, 1J0407181A

BUSH FOR LINK STABILIZER — VW899



COMPATIBLE VEHICLES :
CORRADO (53I) 1988-1995
GOLF III (1H1) 1991-1997
VENTO (1H2) 1991-1998

OEM NO : 535411315*

BUSH FOR STABILIZER BAR — VW900



COMPATIBLE VEHICLES :
JETTA II (19E,1G2,165) 1984-1992
VENTO (1H2) 1991-1998
POLO Variant (6KV5) 1997-2001
POLO Furgonato (6NF) 1994-1999
POLO CLASSIC (6KV2) 1995-2002

OEM NO : 191411329, 6N0411329, 6N0411315CS1

BUSH FOR STABILIZER BAR — VW901



COMPATIBLE VEHICLES :
SHARAN (7M8,7M9,7M6) 1995-2010
PASSAT Variant (3B5) 1997-
PASSAT Variant (3A5,35I) 1988-1997
PASSAT (32B) 1985-1988
PASSAT (3A2,35I) 1988-1996

OEM NO : 357411329, 357411315CS, 357411315DS

BUSH FOR LINK STABILIZER — VW902



COMPATIBLE VEHICLES :
BORA (1J2) 1998-2005
BORA Combi (1J6) 1999-2005
GOLF IV (1J1) 1997-2005
GOLF IV Cabriolet (1E7) 1998-2002
GOLF IV Variant (1J5) 1999-2006

OEM NO : 1J0422315G*, 1J0422315H*, 1J0411315*, 1J0411315B*,

BIG BUSH FOR WISHBONE ARM, RIGHT — VW930



COMPATIBLE VEHICLES :
BEETLE (5C1) 2011-
BEETLE Cabriolet (5C7) 2012-
CADDY III Box (2KA,2KH,2CA,2CH) 2004-
CADDY III Combi (2KB,2KJ,2CB,2CJ)

OEM NO : 1K0199232G, 1K0199232H, 1K0199232J

BIG BUSH FOR WISHBONE ARM, RIGHT — VW930D



COMPATIBLE VEHICLES :
JETTA IV (162,163) 2011-
JETTA III (1K2) 2005-2010
TOURAN (1T3) 2010-2015
TOURAN (1T1,1T2) 2003-2010
SCIROCCO (137,138) 2008-2011

OEM NO : 1K0199232G, 1K0199232H, 1K0199232J

BIG BUSH FOR WISHBONE ARM, LEFT — VW931



COMPATIBLE VEHICLES :
BEETLE (5C1) 2011-
BEETLE Cabriolet (5C7) 2012-
CADDY III Box (2KA,2KH,2CA,2CH) 2004-
CADDY III Combi (2KB,2KJ,2CB,2CJ)

OEM NO : 1K0199231G, 1K0199231H, 1K0199231J, 1K0199231K

BIG BUSH FOR WISHBONE ARM, LEFT — VW931D



COMPATIBLE VEHICLES :
BEETLE (5C1) 2011-
BEETLE Cabriolet (5C7) 2012-
CADDY III Box (2KA,2KH,2CA,2CH) 2004-
CADDY III Combi (2KB,2KJ,2CB,2CJ)

OEM NO : 1K0199231G, 1K0199231H, 1K0199231J, 1K0199231K

VOLKSWAGEN

SMALL BUSH FOR WISHBONE ARM — VW932



COMPATIBLE VEHICLES :
T-ROC (A11, D11) 2017-2021
TAOS 2020-
JETTA VII (BU) 2017-
JETTA VI (16) 2010-2018
JETTA V (1K) 2004-2011

OEM NO : 1K0407182, 1K0407182A, 1K0 407 182 F, 5Q0 407 182,

BIG INNER BUSH FOR WISHBONE ARM — VW933



COMPATIBLE VEHICLES :
JETTA IV (162,163) 2011-
JETTA III (1K2) 2005-2010
TOURAN (1T3) 2010-2015
TOURAN (1T1,1T2) 2003-2010
SCIROCCO (137,138) 2008-2011

OEM NO : 1K0407183A, 1K0407183E

BIG BUSH FOR WISHBONE — VW934



COMPATIBLE VEHICLES :
POLO (6R,6C) 2009-
NEW BEETLE (9C1,1C1) 2001-2010
GOLF IV (1J1) 1997-2005

OEM NO : 8N0407181B, 6R0407181B

BIG BUSH FOR WISHBONE — VW936



COMPATIBLE VEHICLES :
TIGUAN (5N_) 2007-2018
SHARAN (7N) 2010-
PASSAT Variant (365) 2010-
PASSAT Variant (3C5) 2005-2010
PASSAT CC (357) 2008-2012

OEM NO : 3C0199231A, 3C0199231B, 3C0199231D

BUSH FOR LINK STABILIZER — VW937



COMPATIBLE VEHICLES :
CADDY III Combi (2KB,2KJ,2CB,2CJ) 2004-2010
CADDY III Box (2KA,2KH,2CA,2CH) 2004-

OEM NO : 2K0505465B*, 2K0505465E*, 2K0505465C*

BUSH FOR LINK STABILIZER — VW938



COMPATIBLE VEHICLES :
PASSAT Variant (3A5,35I) 1988-1997
PASSAT (32B) 1985-1988
PASSAT (3A2,35I) 1988-1996

OEM NO : 357411315A* , 357411315D* , 357411315CS* ,

BUSH FOR LINK STABILIZER — VW939



COMPATIBLE VEHICLES :
TRANSPORTER IV (70XD) 1990-2003
TRANSPORTER IV Box (70XA) 1990-2003
TRANSPORTER IV Bus (70XB,70XC,7DB,7DW) 1990-2003

OEM NO : 701419810A*, 701419821*

BUSH FOR LINK STABILIZER — VW940



COMPATIBLE VEHICLES :
BORA (1J2) 1998-2005
GOLF IV (1J1) 1997-2005
GOLF IV Variant (1J5) 1999-2006
NEW BEETLE (9C1,1C1) 2001-2010

OEM NO : 1J0411315C* , 1J0411315J* , 1J0411327

BUSH FOR LINK STABILIZER,KIT — VW940-K



COMPATIBLE VEHICLES :
BORA (1J2) 1998-2005
GOLF IV (1J1) 1997-2005
GOLF IV Variant (1J5) 1999-2006
NEW BEETLE (9C1,1C1) 2001-2010

OEM NO : 1J0411315C* , 1J0411315J* , 1J0411327

FRONT BUSH FOR LOWER CONTROL ARM — VW942



COMPATIBLE VEHICLES :
TOUAREG (7LA,7L6,7L7) 2004-2010
TOUAREG (7P5) 2010-

OEM NO : 7L0407183A, 7L8407183, 95534158810

REAR BUSH FOR LOWER CONTROL ARM — VW943



COMPATIBLE VEHICLES :
TRANSPORTER IV Box (70XA) 1990-2003
TRANSPORTER IV Bus (70XB,70XC,7DB,7DW) 1990-2003
TRANSPORTER IV Platform / Chassis

OEM NO : 7D0407140A, 7D0407140B, 7D0407140

CENTRE BUSH FOR CONTROL ARM — VW944



COMPATIBLE VEHICLES :
TRANSPORTER V Platform / Chassis (7JD,7JE,7JL,7JY,7JZ,7FD) 2003-2015
TRANSPORTER V Bus (7HB,7HJ,7EB,7EJ,7EF) 2003-
TRANSPORTER V Box

OEM NO : 7H0407183

ENGINE MOUNTING, FRONT — VW945



COMPATIBLE VEHICLES :
TRANSPORTER VI Platform şasi (SFD, SFE, SFL, SFZ, SJD, SJE, 2015-2019
TRANSPORTER VI Panelvan/Van (SGA, SGH, SHA, SHH) 2015-2019
TRANSPORTER V Panelvan/Van (7HA,

OEM NO : 7H0199848D, 7H0199848G

BUSH FOR LINK STABILIZER FRONT — VW946



COMPATIBLE VEHICLES :
AMAROK (2H_, S1B) 2010-

OEM NO : 2H0411317*

BIG BUSH FOR WISHBONE — VW947



COMPATIBLE VEHICLES :
BEETLE (5C1) 2011-
CADDY III Box (2KA,2KH,2CA,2CH) 2004-
CADDY III Estate (2KB,2KJ,2CB,2CJ) 2004-2010

OEM NO : 1K0407183P, 1K0407183M, 5C0407183A

BIG BUSH FOR WISHBONE — VW948



COMPATIBLE VEHICLES :
GOLF SPORTSVAN VII (AM1, AN1) 2014-2016
GOLF VII Combi (BA5) 2013-
GOLF VII (5G1) 2012-
BEETLE Cabriolet (5C7) 2012-

OEM NO : 5Q0407152J*, 5Q0407152JS2*, 5Q0407151J*,

BUSH FOR LINK STABILIZER — VW949



COMPATIBLE VEHICLES :
GOLF IV Variant (1J5) 1999-2006
GOLF IV Cabriolet (1E7) 1998-2002
GOLF IV (1J1) 1997-2005
BORA Statıon wagon (1J6) 1999-2005
BORA Combı (1J6) 1999-2005

OEM NO : 1J0411315K*, 1J0411315H*, 1J0411315C*, 1J0411315B*,

BIG BUSH FOR WISHBONE ARM — VW950



COMPATIBLE VEHICLES :
AMAROK (2H_, S1B) 2010-

OEM NO : 2H0407182A

CENTRE BUSH FOR WISHBONE ARM — VW951



COMPATIBLE VEHICLES :
AMAROK (2H_, S1B) 2010-

OEM NO : 2H0412333A

SMALL BUSH FOR WISHBONE ARM — VW952



COMPATIBLE VEHICLES :
AMAROK (2H_, S1B) 2010-

OEM NO : 2H0407183A

VOLKSWAGEN

BUSH FOR WISHBONE ARM — VW953



COMPATIBLE VEHICLES :
TRANSPORTER IV (70XD) 1990-2003
TRANSPORTER IV Box (70XA) 1990-2003
TRANSPORTER IV Bus (70XB,70XC,7DB,7DW) 1990-2003

OEM NO : 701407183C, 7D0407183

BIG BUSH FOR WISHBONE ARM — VW954



COMPATIBLE VEHICLES :
MULTIVAN V (7HM,7HN,7HF,7EF,7EM,7EN) 2003-2015
TRANSPORTER V Box (7HA,7HH,7EA,7EH) 2003-

OEM NO : 7H0407182A

BIG BUSH FOR LOWER WISHBONE (POWERED) — VW954D



COMPATIBLE VEHICLES :
MULTIVAN V (7HM,7HN,7HF,7EF,7EM,7EN) 2003-2015
TRANSPORTER V Box (7HA,7HH,7EA,7EH) 2003-

OEM NO : 7H0407182

BUSH FOR WISHBONE ARM — VW955



COMPATIBLE VEHICLES :
TOUAREG (7LA,7L6,7L7) 2004-2010
TOUAREG (7P5) 2010-

OEM NO : 7L0412333A, 95534324301

BUSH FOR WISHBONE ARM — VW956



COMPATIBLE VEHICLES :
TOUAREG (7P5) 2010-
TOUAREG (7LA,7L6,7L7) 2004-2010

OEM NO : 7L0407182G, 7L0407182F, 7L0407182D

BUSH FOR WISHBONE ARM, UPPER — VW957



COMPATIBLE VEHICLES :
TOUAREG (7LA,7L6,7L7) 2004-2010

OEM NO : 7L0407077, 95534102702, 95534102700, 95534102701

BUSH FOR WISHBONE ARM, UPPER — VW958



COMPATIBLE VEHICLES :
AMAROK (2H_, S1B) 2010-

OEM NO : 2H0407077A

BALANCE ARM BUSH — VW959



COMPATIBLE VEHICLES :
GOLF VII (5G1) 2012-
GOLF VII Combi (BA5) 2013-
GOLF VII (5G1, BQ1, BE1, BE2) 2014-2017
GOLF SPORTSVAN VII (AM1, AN1)

OEM NO : 5Q0501529C*, 5Q0501529D*, 5Q0501529E*,

BALANCE ARM BUSH — VW960



COMPATIBLE VEHICLES :
TOURAN (5T1) 2015-2020
TIGUAN (AD1) 2016-
PASSAT (3G2) 2014-
PASSAT ALLTRACK B7 (365) 2012-2014

OEM NO : 5Q0501529C*, 5Q0501529D*, 5Q0501529E*,

REAR LINK STABILIZER BUSH — VW961



COMPATIBLE VEHICLES :
CRAFTER Panelvan/Van (SY_,SX_) 2016-

OEM NO : 2N0505465B*, 2N0505465*

BIG BUSH FOR WISHBONE ARM — VW962



COMPATIBLE VEHICLES :
CRAFTER Panelvan/Van (SY_,SX_) 2016-

OEM NO : 2N0407182C

SMALL BUSH FOR WISHBONE ARM — VW963



COMPATIBLE VEHICLES :
CRAFTER Panelvan/Van (SY_,SX_) 2016-

OEM NO : 2N0407183A

BUSH TRACK CONTROL ARM — VW964



COMPATIBLE VEHICLES :
ALLSPACE (BW2) 2017-
TIGUAN (AD1) 2016-

OEM NO : 5Q0505553A

BUSH FOR WISHBONE — VW966

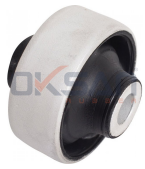

COMPATIBLE VEHICLES :
POLO (AW1,BZ1) 2017-

OEM NO : 2Q0407183

BUSH FOR WISHBONE — VW970



COMPATIBLE VEHICLES :
CRAFTER Panelvan/Van (SY_,SX_) 2016-

OEM NO : 2N0407182B, 2N0407182D

WISHBONE ARM BUSH KIT — VW971-K



COMPATIBLE VEHICLES :
AMAROK (2H_, S1B) 2010-

OEM NO : 2H0407182A, 2H0412333A, 2H0407183A

STRUT MOUNTING — VW972



COMPATIBLE VEHICLES :
POLO Variant (6KV5) 1997-2001
POLO CLASSIC (6KV2) 1995-2002
POLO (9N_) 2001-2009
POLO (6N2) 1999-2001
POLO Sedan 2002

OEM NO : 6N0 412 331 D, 6N0 412 331 E, 8Z0 412 331, 5Z0412331C

SHOCK ABSORBER MOUNTING, WITH BEARING — VW972-B



COMPATIBLE VEHICLES :
FOX Hatchback (5Z1, 5Z3, 5Z4) 2005-2011
POLO (9N_, 9A_) 2001-2009

OEM NO : 6N0412249B, 6N0412249C, 6N0412249D, 6N0412331ES,

BALANCE ARM BUSH — VW973



COMPATIBLE VEHICLES :
BEETLE (5C1) 2011-
BEETLE Cabrio (5C7, 5C8) 2011-2019
EOS (1F7,1F8) 2006-2015
GOLF V (1K1) 2003-2008
GOLF V Variant (1K5) 2007-2009

OEM NO : 5Q0501529G, 1K0505543

BALANCE ARM BUSH — VW975



COMPATIBLE VEHICLES :
BEETLE (5C1) 2011-
EOS (1F7,1F8) 2006-2015
GOLF PLUS (5M1,521) 2005-2009
GOLF V (1K1) 2003-2008
GOLF V Variant (1K5) 2007-2009

OEM NO : 1K0 501 541 C, 1K0 501 530 C*, 1K0 501 529 J*, 1K0 501

BALANCE ARM BUSH — VW976



COMPATIBLE VEHICLES :
JETTA III (1K2) 2005-2010
JETTA IV (162,163) 2011-
TIGUAN (5N_) 2007-2018
GOLF PLUS (5M1,521) 2005-2009
BEETLE Cabrio (5C7, 5C8) 2011-2019

OEM NO : 1K0 501 529 F, 1K0 501 529 H, 7N0 505 543 DE, 1K0 501

BUSH FOR WISHBONE — VW978



COMPATIBLE VEHICLES :
ID.4 (E21) 2021
ID.3 (E11) 2019-

OEM NO : 1EA407183D

BALANCE ARM BUSH — VW979



COMPATIBLE VEHICLES :
ID.4 (E21) 2021
ID.3 (E11) 2019-

OEM NO : 1EA505311E, 1EA 505 171

BALANCE ARM BUSH — VW980



COMPATIBLE VEHICLES :
ID.3 (E11) 2019-
ID.4 (E21) 2021

OEM NO : 1EA505291A

BALANCE ARM BUSH — VW981



COMPATIBLE VEHICLES :
ID.4 (E21) 2021
ID.3 (E11) 2019-

OEM NO : 1EA501529B

BALANCE ARM BUSH — VW982



COMPATIBLE VEHICLES :
ID.4 (E21) 2021
ID.3 (E11) 2019-

OEM NO : 1EA501529B

BUSH FOR WISHBONE — VW986



COMPATIBLE VEHICLES :
GOLF VI Variant (AJ5) 2009-2013
GOLF VI (5K1) 2008-2012
GOLF V Variant (1K5) 2007-2009
GOLF V (1K1) 2003-2008
GOLF PLUS V (5M1, 521) 2004-2013

OEM NO : 1K0505203A, 1K0505323N*, 1K0505323D,

BUSH FOR WISHBONE — VW987



COMPATIBLE VEHICLES :
GOLF VII (5G1) 2012-
EOS (1F7,1F8) 2006-2015
BEETLE (5C1, 5C2) 2011-2019

OEM NO : 1K0505279A, 5Q0505323DSK1, 5Q0505323DSK2

OKSAN®
RUBBER

ABARTH



ABARTH

PEDAL RUBBER — FI102



COMPATIBLE VEHICLES :
500 / 595 / 695 2008-2016

OEM NO : 71736224, 4170605, 51778057, 7568442

CLUTCH TIRE — FI106



COMPATIBLE VEHICLES :
GRANDE PUNTO 1.4 2007-2010

OEM NO : 71746348, 450436

ENGINE MOUNTING,LEFT — FI165



COMPATIBLE VEHICLES :
GRANDE PUNTO 1.4 2007-2010

OEM NO : 50510782, 55700655, 5684209

AXLE BELLOWS — FI361



COMPATIBLE VEHICLES :
500 / 595 / 695 2008-2016

OEM NO : 46308689, 46308908, 46308954, 46308700

AXLE BELLOWS, KIT — FI361-K



COMPATIBLE VEHICLES :
500 / 595 / 695 2008-2016

OEM NO : 46308689, 46308908, 46308954, 46308700

OKSAN®
RUBBER

TOFAŞ



PEDAL RUBBER — FI013



COMPATIBLE VEHICLES :
SAHIN Sedan 1.6 S 1980-2003
SERCE 1.3 1985-1994
DOĞAN 1976-2002

OEM NO : 4395061

PEDAL RUBBER — FI052



COMPATIBLE VEHICLES :
ŞAHİN 1979 - 1987
KARTAL 1985-2002

OEM NO : 4319995

FI153



COMPATIBLE VEHICLES :
KARTAL 1985-2002
DOĞAN 1976-2002
SAHIN Saloon 1980-2003

OEM NO : 36020027*

WHEEL BELLOWS — FI153-K



COMPATIBLE VEHICLES :
DOĞAN 1976-2002
KARTAL 1985-2002
SAHIN Saloon 1980-2003

OEM NO : 36020027*

RUBBER,HOOD,REAR — FI161



COMPATIBLE VEHICLES :
SERCE 1.3 1985-1994
SAHIN Sedan 1.6 S 1980-2003
KARTAL 1985-2002
DOĞAN 1976-2002

OEM NO : 7550737

SLX REAR RUBBER SPIRAL-IN REAR — FI162



COMPATIBLE VEHICLES :
SERCE 1.3 1985-1994
SAHIN Sedan 1.6 S 1980-2003
KARTAL 1985-2002
DOĞAN 1976-2002

OEM NO : 85009974

SLX HOOD RUBBER SPIRAL-IN FRONT — FI163

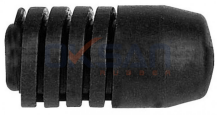

COMPATIBLE VEHICLES :
DOĞAN 1976-2002
KARTAL 1985-2002
SAHIN Sedan 1.6 S 1980-2003
SERCE 1.3 1985-1994

OEM NO : 85009974

SUSPENSION CHOCK — FI422



COMPATIBLE VEHICLES :
SERCE 1.3 1985-1994
SAHIN Sedan 1.6 S 1980-2003
KARTAL 1985-2002
DOĞAN 1976-2002

OEM NO : 4412992

OKSAN®
RUBBER

ALPINE



BUSH FOR WISHBONE — BW094



COMPATIBLE VEHICLES :
B10 (E39) 1997-1998
B10 Touring (E39) 1997-1998
D10 (E39) 2000-2003
D10 Touring (E39) 2000-2003
ROADSTER V8 (E52) 2002-2003

OEM NO : 23300200501, 31121092010, 31129068753

AXLE BOOT, INNER — VW118



COMPATIBLE VEHICLES :
1300 1974-1975

OEM NO : 1J0 498 201 E, 3D0 598 201, 701 498 201, 7H0 498 201,

AXLE BOOT, INNER,KIT — VW118-K



COMPATIBLE VEHICLES :
1300 1974-1975

OEM NO : 1J0 498 201 E, 3D0 598 201, 701 498 201, 7H0 498 201,

OKSAN®
RUBBER

DODGE



DODGE

STEERING BOOT (THERMOPLASTIC) — CR001



COMPATIBLE VEHICLES :
CHALLENGER 2015-2021
CHARGER 2015-2021

OEM NO : 68263723AA

STEERING BOOT,KIT (THERMOPLASTIC) — CR001-K



COMPATIBLE VEHICLES :
CHARGER 2015-2021
CHALLENGER 2015-2021

OEM NO : 68263723AA

BUSH FOR WISHBONE — DO001



COMPATIBLE VEHICLES :
RAM 4500 2011-2018

OEM NO : 52855624AA

STABILIZER BAR RUBBER (Ø24 MM) — FI363



COMPATIBLE VEHICLES :
JOURNEY VAN (JC) 2008-2012
JOURNEY 2008-2015

OEM NO : 5151206AC, 05151206AB, 05151206AC, 5151206AB,

OKSAN®
RUBBER

CUPRA



STRUT MOUNTING — VW139



COMPATIBLE VEHICLES :
FORMENTOR (KM7) 2020-
ATECA (KH7,KHP) 2018-
LEON (KL1) 2020-
LEON Sportstourer (KL8) 2020-

OEM NO : 5Q0 412 331 D, 5Q0 412 331 E, 5Q0 412 331 F, 5Q0 412

SHOCK ABSORBER MOUNTING, WITH BEARING — VW139-K



COMPATIBLE VEHICLES :
ATECA (KH7,KHP) 2018-
FORMENTOR (KM7) 2020-
LEON (KL1) 2020-
LEON Sportstourer (KL8) 2020-

OEM NO : 5Q0 412 331 D, 5Q0 412 331 E, 5Q0 412 331 F, 5Q0 412

SMALL BUSH FOR WISHBONE ARM — VW932



COMPATIBLE VEHICLES :
LEON Sportstourer (KL8) 2020-
LEON (KL1) 2020-
FORMENTOR (KM7) 2020-
ATECA (KH7,KHP) 2018-

OEM NO : 1K0407182, 1K0407182A, 1K0 407 182 F, 5Q0 407 182,

BUSH FOR WISHBONE — VW978



COMPATIBLE VEHICLES :
BORN (K11) 2021-

OEM NO : 1EA407183D

BALANCE ARM BUSH — VW979

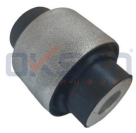

COMPATIBLE VEHICLES :
BORN (K11) 2021-

OEM NO : 1EA505311E, 1EA 505 171

BALANCE ARM BUSH — VW980



COMPATIBLE VEHICLES :
BORN (K11) 2021-

OEM NO : 1EA505291A

BALANCE ARM BUSH — VW981



COMPATIBLE VEHICLES :
BORN (K11) 2021-

OEM NO : 1EA501529B

BALANCE ARM BUSH — VW982



COMPATIBLE VEHICLES :
BORN (K11) 2021-

OEM NO : 1EA501529B

BUSH FOR WISHBONE — VW987



COMPATIBLE VEHICLES :
Formentor (KM) 2020-
Formentor 4Drive (KM) 2020-
Leon (KL) 2020-
Leon Sportstourer (KL) 2020-
Leon Sportstourer 4Drive (KL) 2021-

OEM NO : 1K0505279A, 5Q0505323DSK1, 5Q0505323DSK2

OKSAN®
RUBBER

DS



STABILIZER BAR RUBBER (Ø23 MM) — CI070



COMPATIBLE VEHICLES :
DS4 I 2015-2019
DS4 I CROSSBACK 2015-2018

OEM NO : 5094.E3, 5094.89

STABILIZER BAR RUBBER (Ø22) — CI085



COMPATIBLE VEHICLES :
DS4 I 2015-2019
DS4 I CROSSBACK 2015-2018

OEM NO : 5094.88, 5094.E0

STABILIZER BAR RUBBER (Ø23,5 MM) — CI144



COMPATIBLE VEHICLES :
DS 5 (KF_) 2015-2018
DS4 I CROSSBACK 2015-2018
DS4 I 2015-2019
DS3 I 2015-2019

OEM NO : 5094.F2, 9685719980

STABILIZER BAR RUBBER (Ø24 MM) — CI145



COMPATIBLE VEHICLES :
DS 4 / DS 4 CROSSBACK (NX_) 2016-2018

OEM NO : 5094.E4

BUSH FOR WISHBONE — OP739



COMPATIBLE VEHICLES :
DS 3 / DS 3 CROSSBACK (UR_, UC_, UJ_) 2018-2023

OEM NO : 9831682580, 9831682780, 9831725280

ENGINE MOUNTING — PE142



COMPATIBLE VEHICLES :
DS 4 2015-
DS 5 2015-

OEM NO : 1839.H5, 1839-HF, 1839.C7

ENGINE MOUNTING (HYDRAULIC) — PE144



COMPATIBLE VEHICLES :
DS 4 / DS 4 CROSSBACK 2015-
DS 4 / DS 4 CROSSBACK (NX_) 2016-2018

OEM NO : 9677258480

STEERING BOOT (THERMOPLASTIC) — PE152



COMPATIBLE VEHICLES :
DS 3 Cabrio (SB_) 2015-2019

OEM NO : 16 086 520 80, 4066.80

STEERING BOOT,KIT (THERMOPLASTIC) — PE152-K



COMPATIBLE VEHICLES :
DS 3 Cabrio (SB_) 2015-2019

OEM NO : 16 086 520 80, 4066.80

ENGINE MOUNTING — PE156

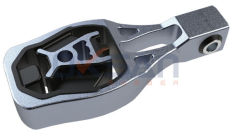

COMPATIBLE VEHICLES :
DS 4 II (F_, FB_, F3_) 2021
DS 7 Crossback (J4_, JR_, JC_) 2017-2022

OEM NO : 9811786680

GEARBOX MOUNTING — PE160

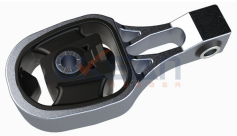

COMPATIBLE VEHICLES :
DS 4 II (F_, FB_, F3_) 2021

OEM NO : 9824116780

ENGINE MOUNTING — PE161



COMPATIBLE VEHICLES :
DS 7 Crossback (J4_, JR_, JC_) 2017-2022

OEM NO : 9673768480, 9807420980

Note

www.oksankaucuk.com.tr

ONE OF THE BIGGEST MANUFACTURERS OF AUTOMOTIVE INDUSTRY

Kayapa Organize Sanayi Bölgesi Kayapa Sanayi Bulvarı
No: 25/1 Nilüfer - Bursa / Türkiye

+90 (224) 483 41 27

info@oksankaucuk.com.tr